



US00D701183S

(12) **United States Design Patent**
Son et al.

(10) **Patent No.:** **US D701,183 S**
(45) **Date of Patent:** **** Mar. 18, 2014**

(54) **AV PLAYER**

(56) **References Cited**

(71) Applicant: **Samsung Electronics Co., Ltd.**,
Suwon-si (KR)
(72) Inventors: **Chae-Joo Son**, Namyangjoo-Si (KR);
Sung-II Bang, Seoul (KR)
(73) Assignee: **Samsung Electronics Co., Ltd.**,
Suwon-si (KR)
(**) Term: **14 Years**

U.S. PATENT DOCUMENTS

D513,617 S *	1/2006	Tierney	D14/496
D549,190 S *	8/2007	Paradise et al.	D14/125
D556,705 S *	12/2007	Reynolds et al.	D14/125
D558,783 S *	1/2008	Andre et al.	D14/496
D593,972 S *	6/2009	Cho et al.	D14/125
D600,251 S *	9/2009	Poandl	D14/496
D616,875 S *	6/2010	Oh et al.	D14/240
D622,259 S *	8/2010	Joseph et al.	D14/171
D626,831 S *	11/2010	Nicholas	D9/432
D639,255 S *	6/2011	de Salis	D14/125
D650,394 S *	12/2011	Seoc et al.	D14/496
D673,128 S *	12/2012	Kelly et al.	D14/125
D675,173 S *	1/2013	Paradise et al.	D14/125

(21) Appl. No.: **29/446,922**

* cited by examiner

(22) Filed: **Feb. 28, 2013**

Primary Examiner — Randall Gholson

(74) *Attorney, Agent, or Firm* — NSIP Law

(30) **Foreign Application Priority Data**

(57) **CLAIM**

The ornamental design for an AV player, as shown and described.

Aug. 29, 2012 (KR) 30-2012-0041548

(51) **LOC (10) Cl.** **14-03**

DESCRIPTION

(52) **U.S. Cl.**

USPC **D14/125**

(58) **Field of Classification Search**

USPC D14/125, 357-358, 496, 188, 242, 432;
D13/184; 348/10, 460, 706, 731;
340/825.03; 455/6.1, 6.2; 312/223.1,
312/7.2; D9/432

FIG. 1 is a front perspective view of an AV player;
FIG. 2 is a front view of the AV player of FIG. 1;
FIG. 3 is a rear view of the AV player of FIG. 1;
FIG. 4 is a left-side view of the AV player of FIG. 1;
FIG. 5 is a right-side view of the AV player of FIG. 1;
FIG. 6 is a top plan view of the AV player of FIG. 1; and,
FIG. 7 is a bottom plan view of the AV player of FIG. 1.
Features shown in broken lines in FIGS. 2, 3, 4, 5, and 7, form
no part of the claimed design.

See application file for complete search history.

1 Claim, 5 Drawing Sheets

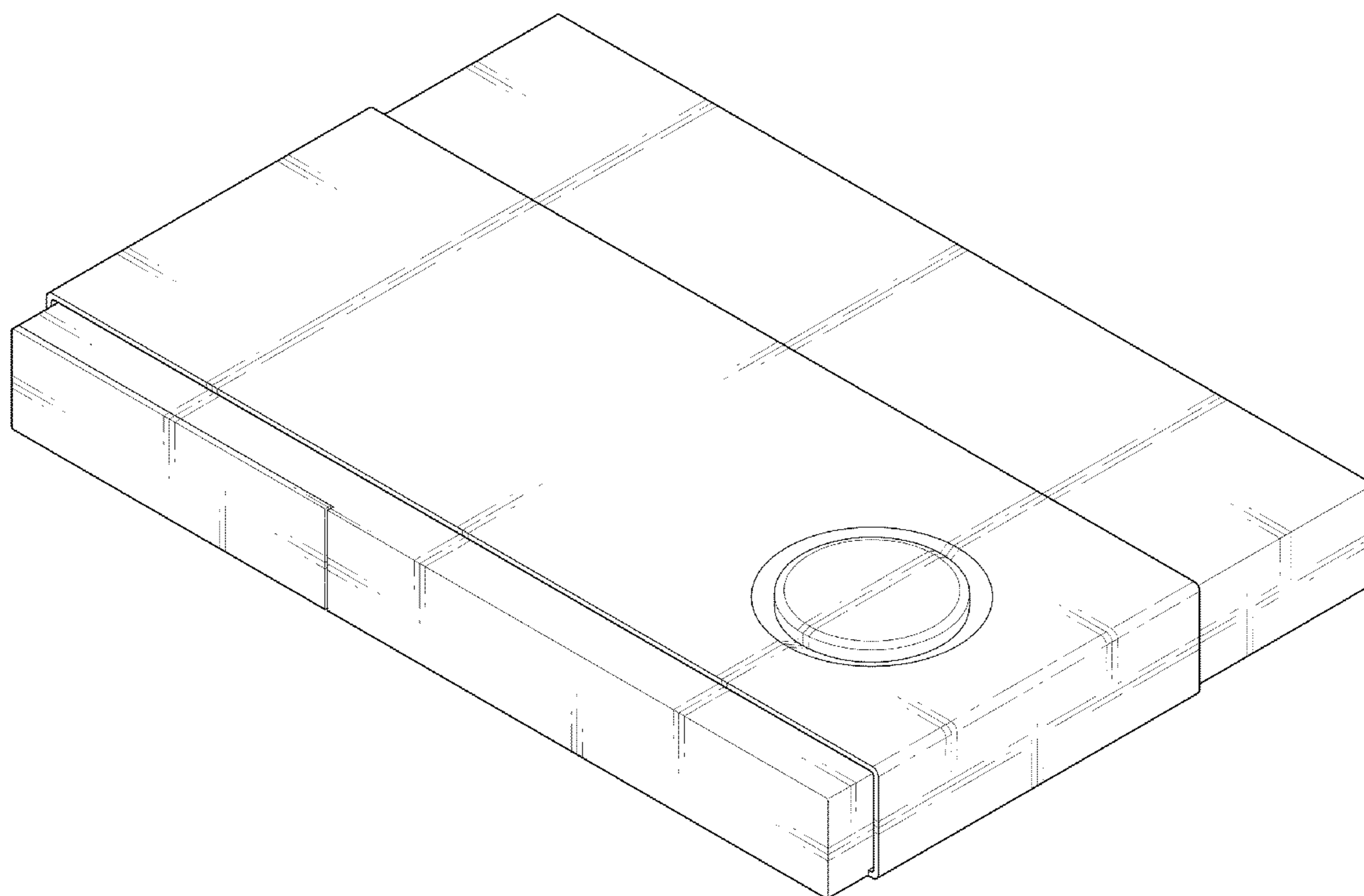

FIG. 1

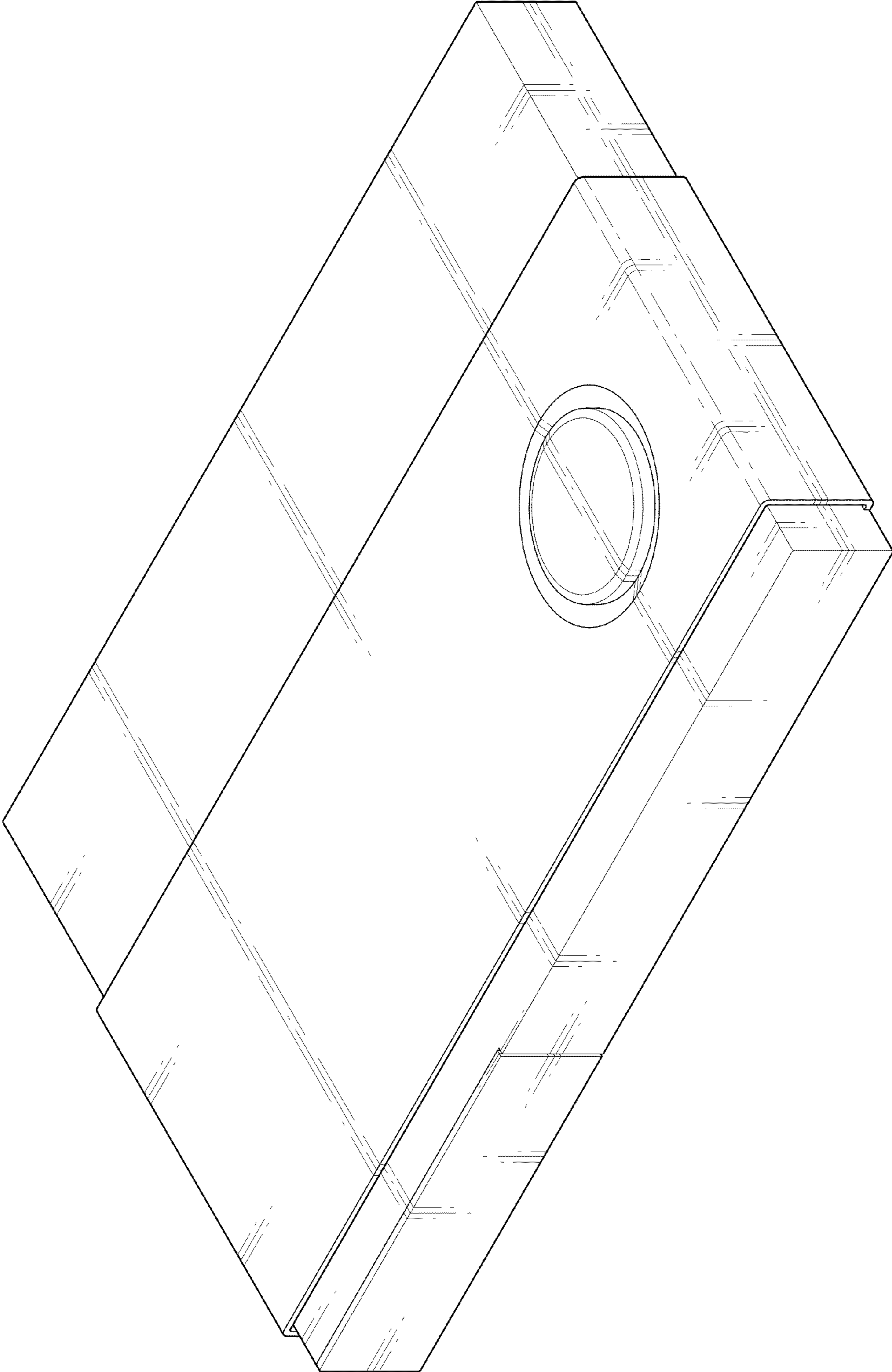

FIG. 2

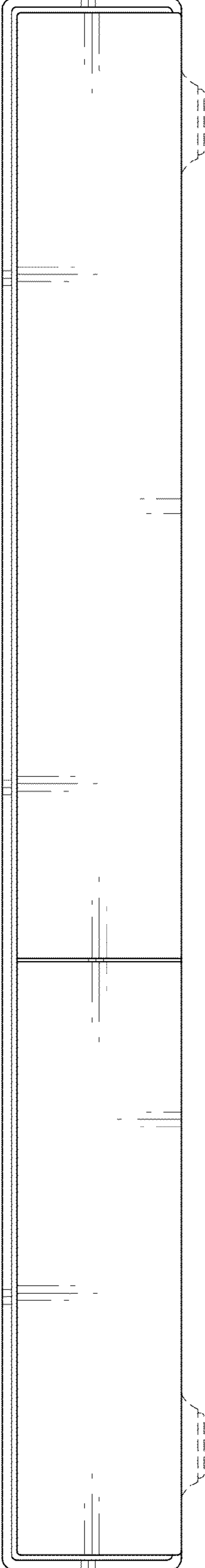

FIG. 3

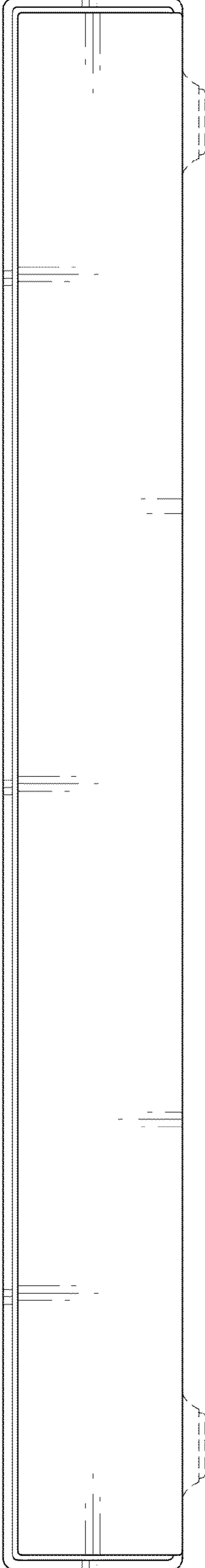

FIG. 4

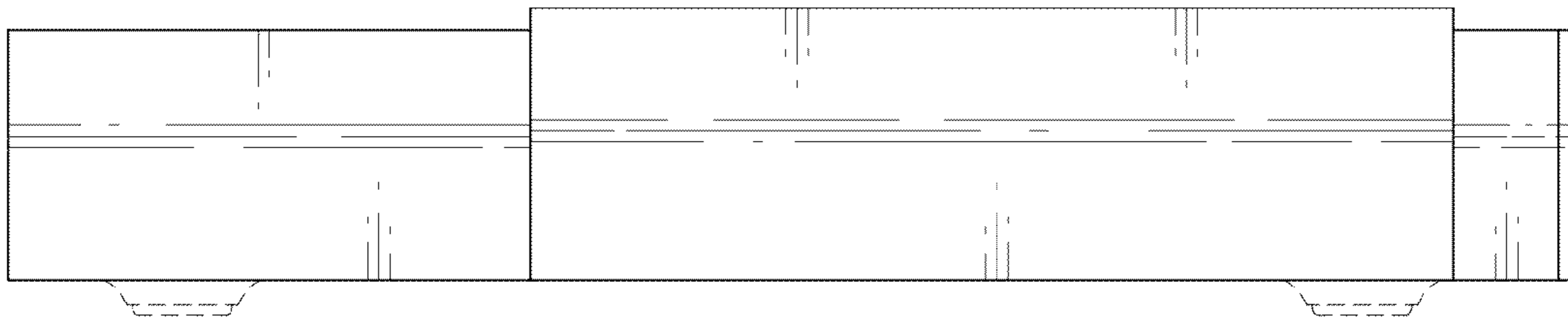

FIG. 5

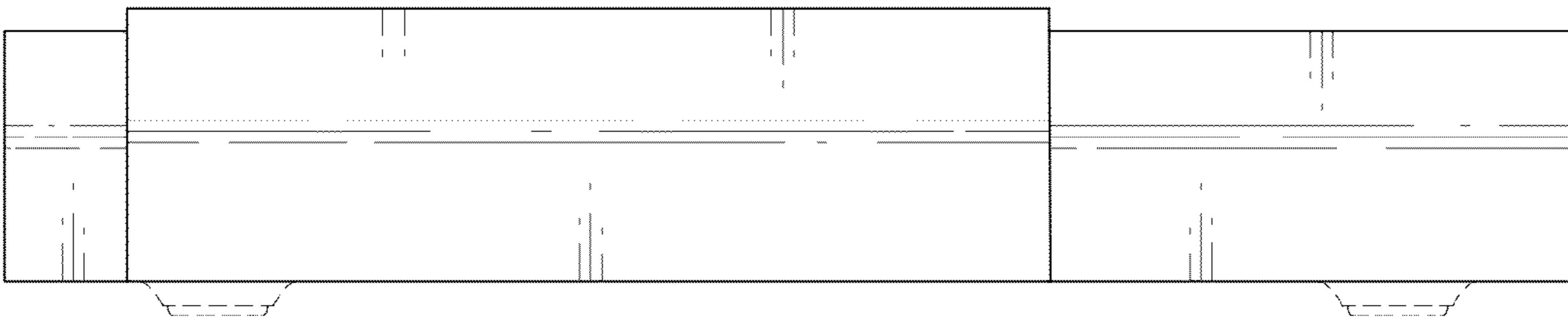

FIG. 6

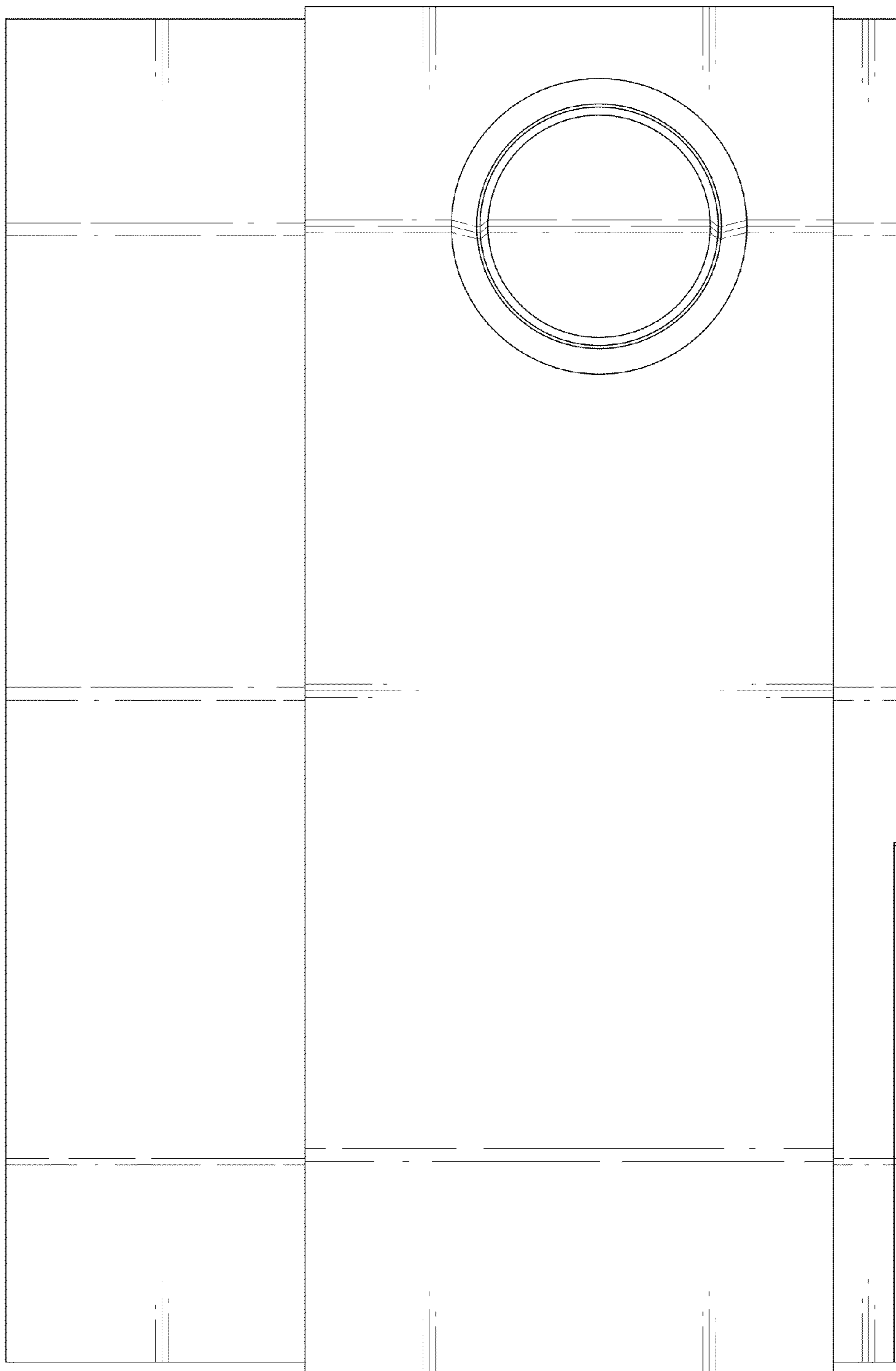

FIG. 7

