



US00D701171S

(12) **United States Design Patent**
Wang

(10) **Patent No.:** **US D701,171 S**
(45) **Date of Patent:** **** Mar. 18, 2014**

(54) **ELECTRICAL CONNECTOR**

(75) Inventor: **Ji-Cheng Wang**, Kunshan (CN)

(73) Assignee: **Hon Hai Precision Industry Co., Ltd.**,
New Taipei (TW)

(**) Term: **14 Years**

(21) Appl. No.: **29/408,893**

(22) Filed: **Dec. 19, 2011**

(30) **Foreign Application Priority Data**

Jun. 17, 2011 (CN) 2011 3 0178175

(51) **LOC (10) Cl.** **13-03**

(52) **U.S. Cl.**
USPC **D13/147**

(58) **Field of Classification Search**
USPC D13/147, 154, 184, 199; 439/79, 108,
439/378, 607.01, 607.04, 607.05, 607.17,
439/607.25, 607.34, 607.41, 607.53, 668,
439/680

See application file for complete search history.

(56) **References Cited**

U.S. PATENT DOCUMENTS

D447,733 S * 9/2001 Ma et al. D13/147
D461,776 S * 8/2002 Chen et al. D13/147

D466,869 S * 12/2002 Chen et al. D13/147
D467,228 S * 12/2002 Shi et al. D13/147
D584,234 S * 1/2009 Aizawa D13/147
D605,130 S * 12/2009 Lin et al. D13/147
D629,753 S * 12/2010 Chang D13/147
D651,176 S * 12/2011 Kobayashi et al. D13/147

* cited by examiner

Primary Examiner — Daniel Bui

(74) *Attorney, Agent, or Firm* — Wei Te Chung; Ming Chieh Chang

(57) **CLAIM**

The ornamental design for an electrical connector, as shown described.

DESCRIPTION

FIG. 1 is a front, top and right side perspective view of an electrical connector showing my new design;
FIG. 2 is a front elevational view thereof;
FIG. 3 is a rear elevational view thereof;
FIG. 4 is a left side elevational view thereof;
FIG. 5 is a right side elevational view thereof;
FIG. 6 is a top plan view thereof; and,
FIG. 7 is a bottom plan view thereof.
The broken lines showing of the environment are for illustrative purposes only and form no part of the claimed design.

1 Claim, 7 Drawing Sheets

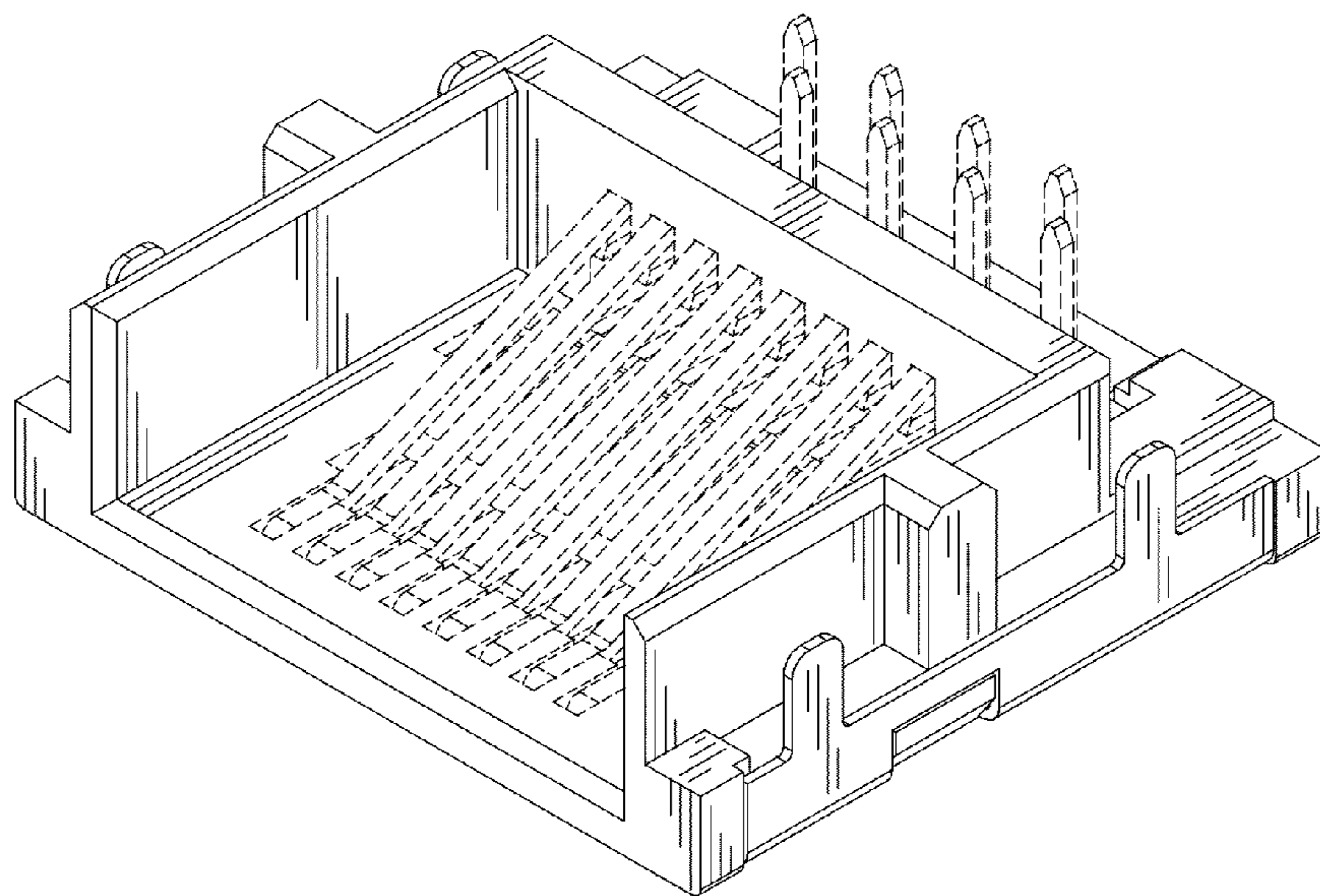

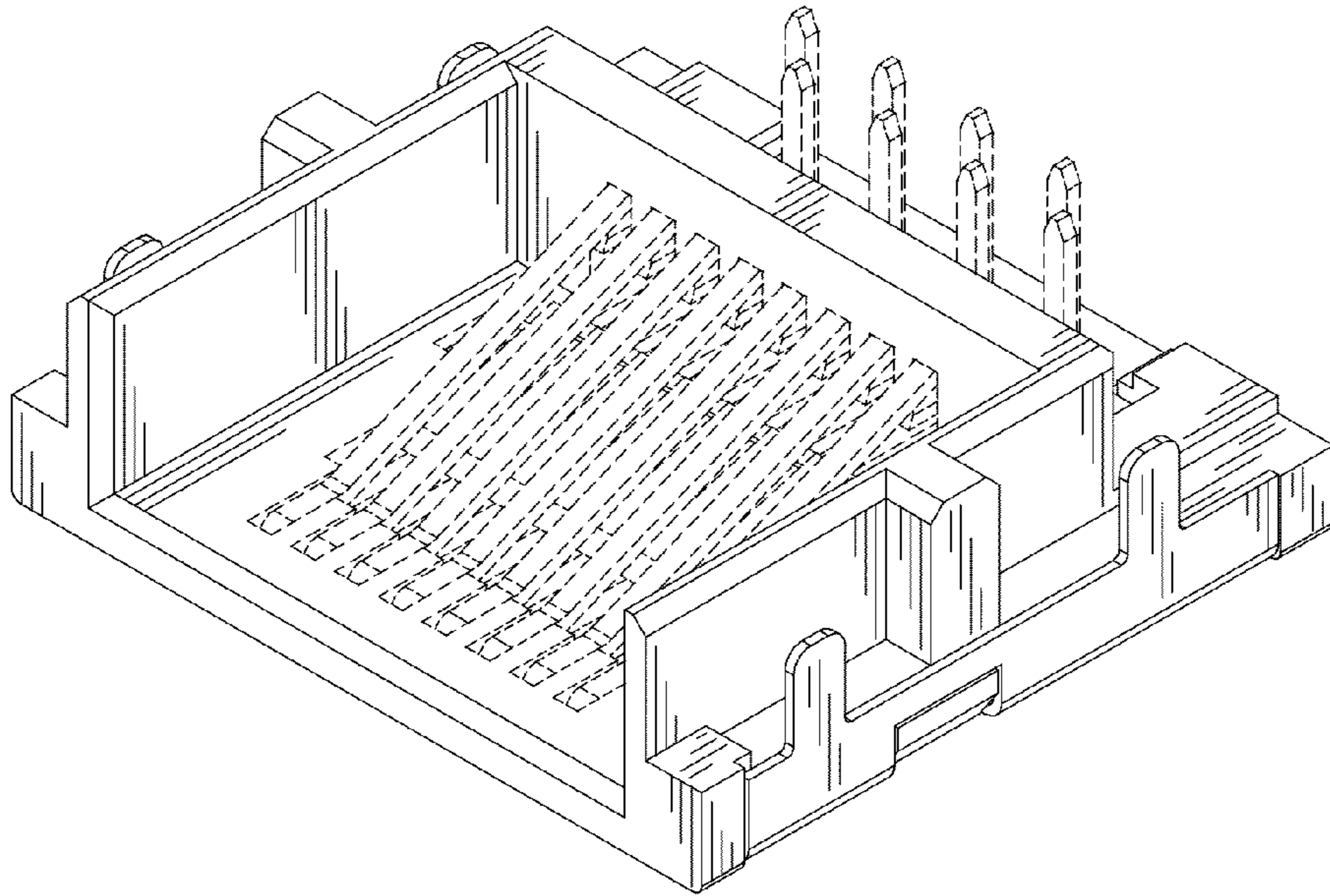

FIG. 1

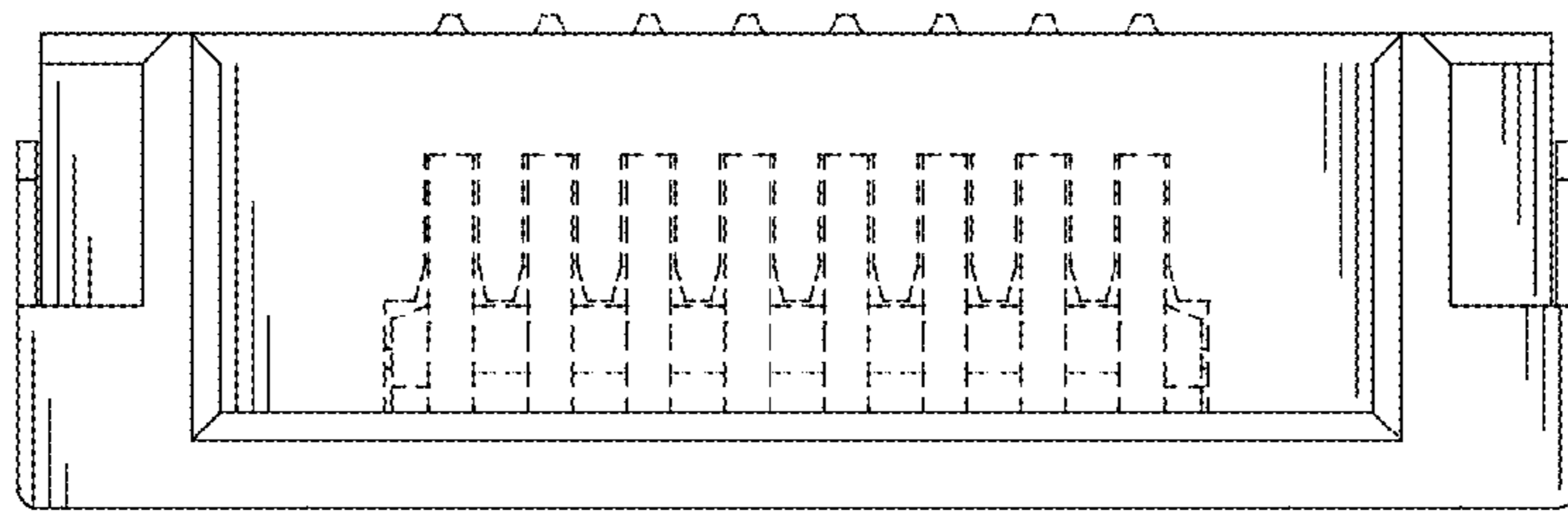

FIG. 2

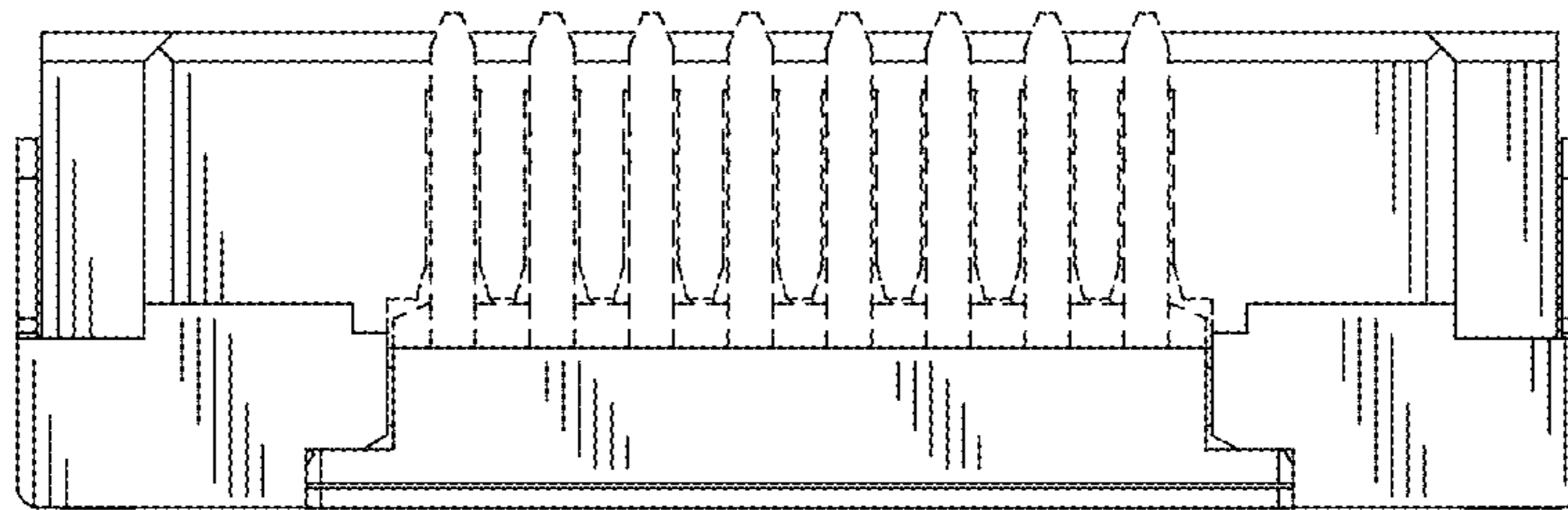

FIG. 3

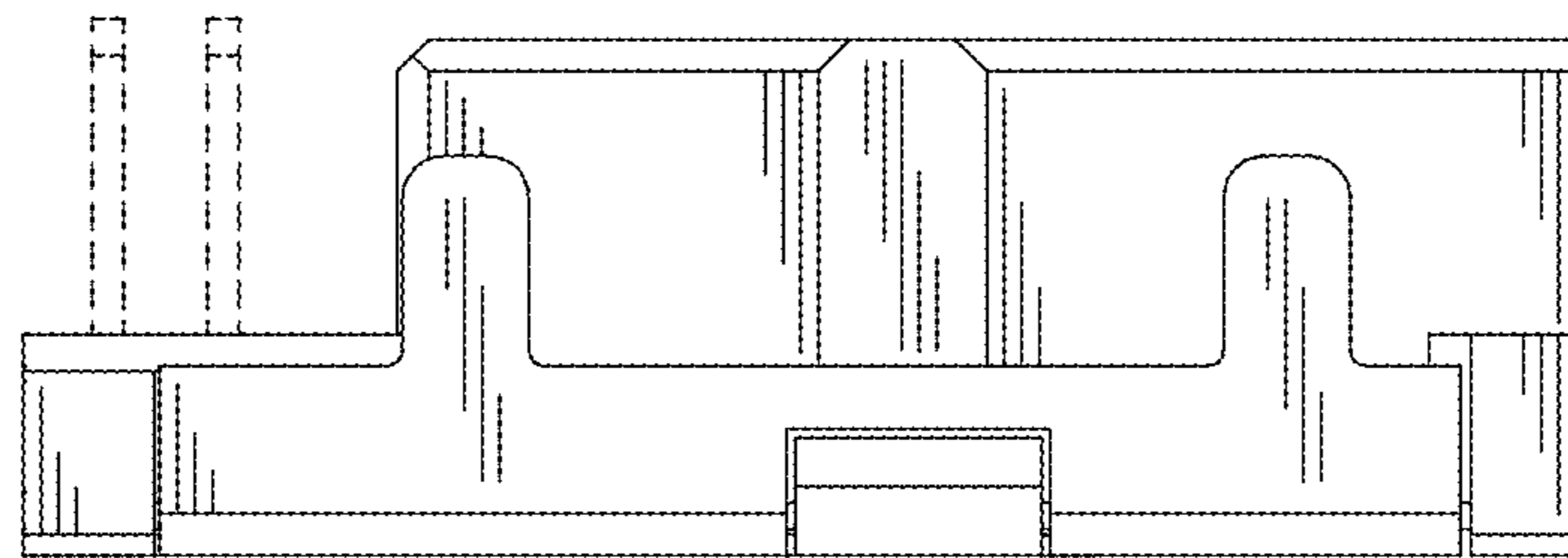

FIG. 4

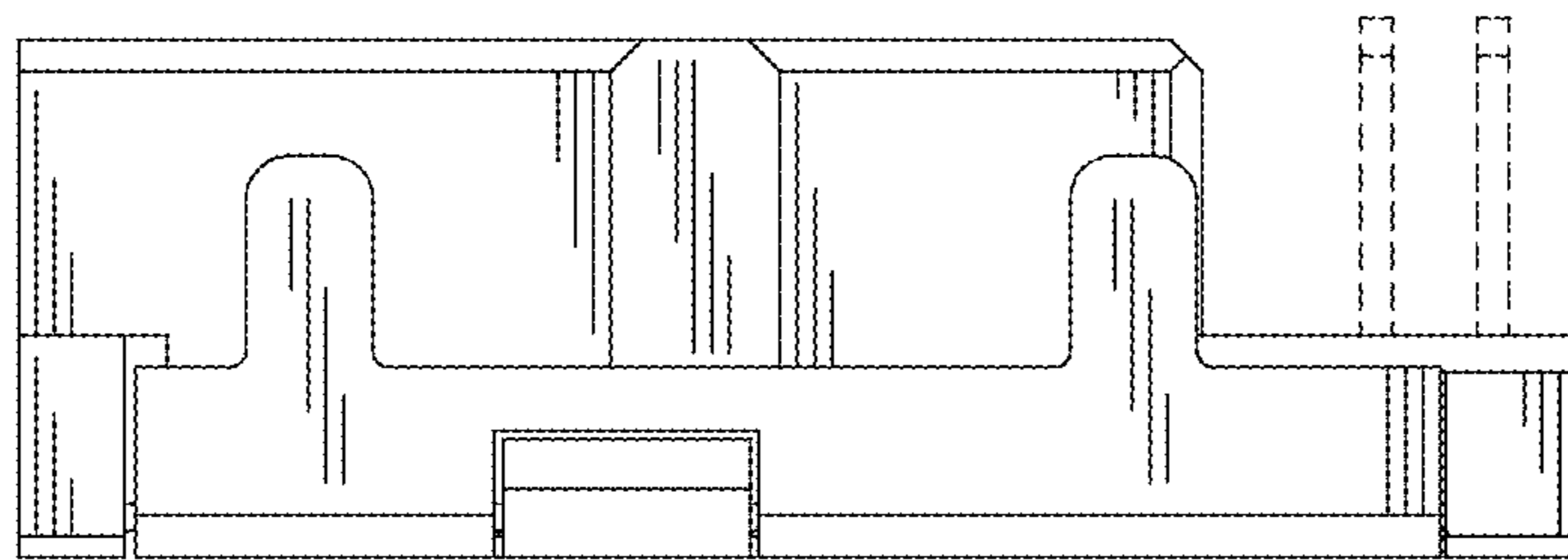

FIG. 5

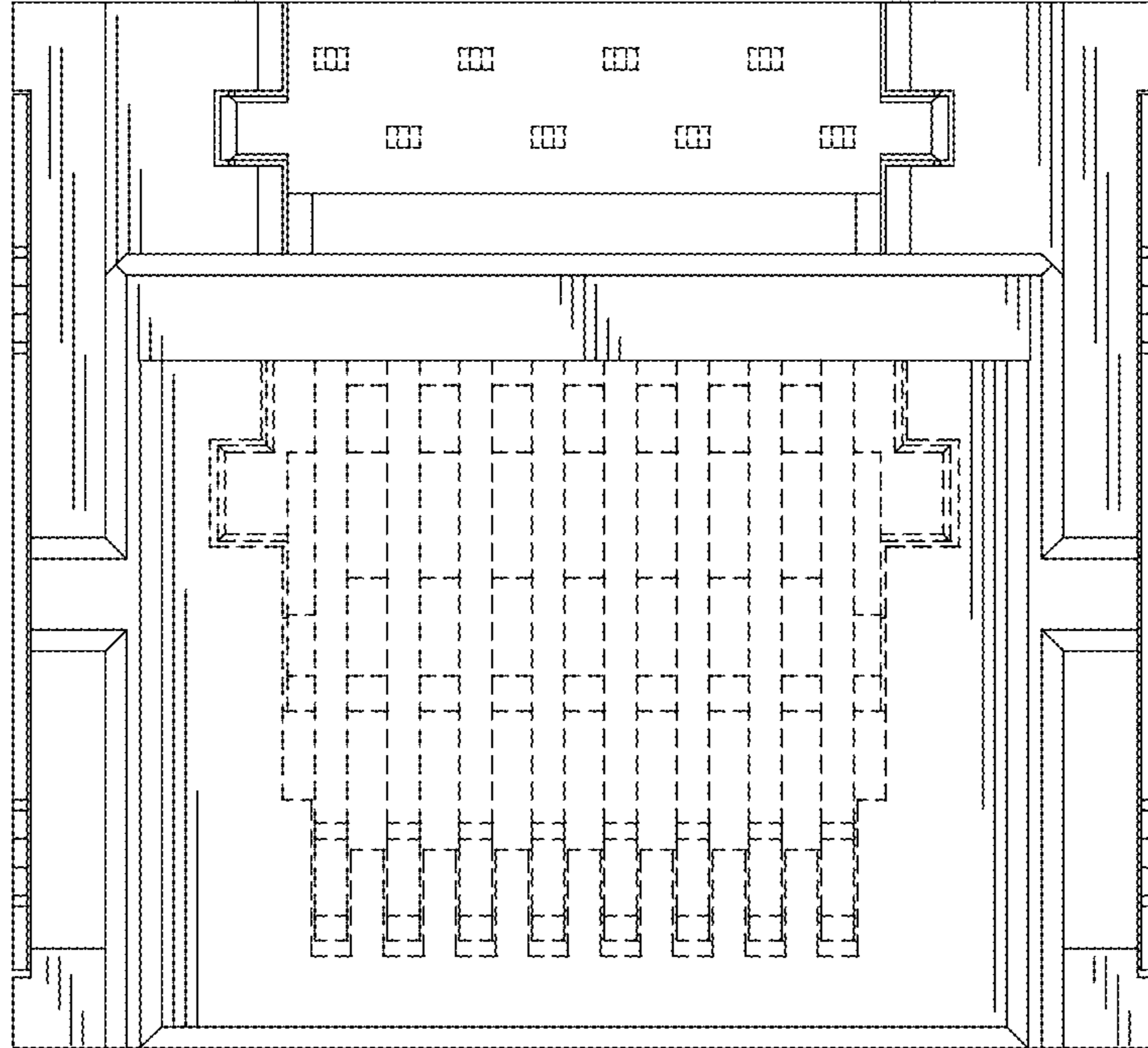

FIG. 6

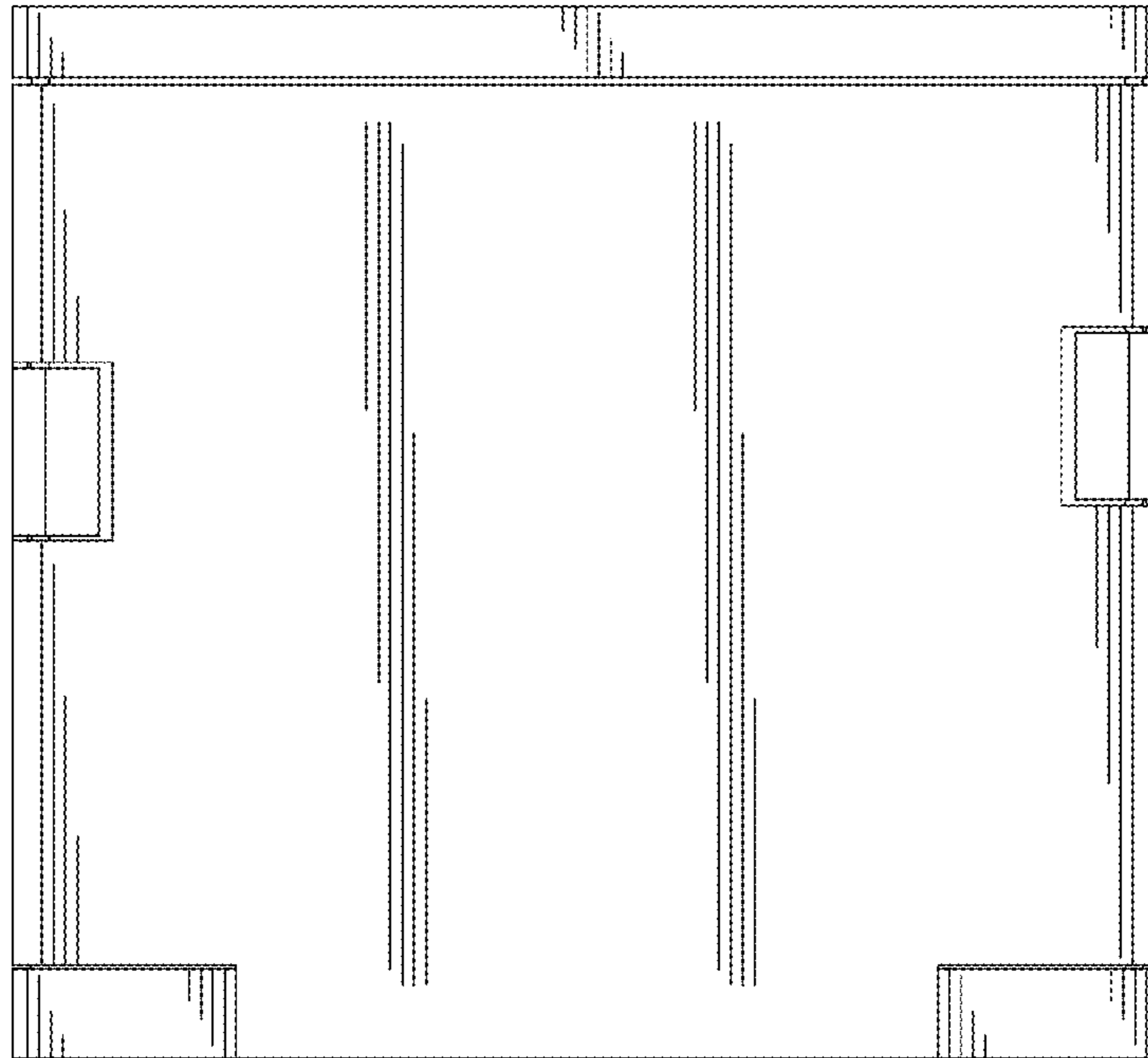

FIG. 7