



US00D701104S

(12) **United States Design Patent**
Weldon

(10) **Patent No.:** **US D701,104 S**
(45) **Date of Patent:** **** Mar. 18, 2014**

(54) **MAGNETIC GATE LATCH**
(71) Applicant: **Weldon Industries, Inc.**, Tampa, FL (US)
(72) Inventor: **Mark Weldon**, Tampa, FL (US)
(73) Assignee: **Weldon Industries Inc.**, Tampa, FL (US)
(**) Term: **14 Years**
(21) Appl. No.: **29/444,811**
(22) Filed: **Feb. 4, 2013**
(51) **LOC (10) Cl.** **08-07**
(52) **U.S. Cl.**
USPC **D8/331**
(58) **Field of Classification Search**
USPC D8/330, 331, 336, 339, 343, 349, 302, D8/354, 499; 70/14, 19, 51, 57, 57.1, 102, 70/107, 141, 142, 262, 266, 321, 320, 322, 70/431, 465, DIG. 80; 292/32, 63, 92, 137, 292/289, 290, 292, 358, 359, DIG. 29, 292/DIG. 68, 67, 202, 235, 153, 238; 16/86.1, 86.2
See application file for complete search history.

7,367,161 B1 * 5/2008 Jones 49/334
7,390,035 B2 6/2008 Karcz et al.
7,942,458 B2 * 5/2011 Patterson 292/251.5
8,256,806 B2 * 9/2012 Timothy 292/251.5
8,376,421 B2 * 2/2013 Simmonds 292/251.5
D684,841 S * 6/2013 Brown D8/331
D690,578 S * 10/2013 Smith D8/331

FOREIGN PATENT DOCUMENTS

JP 3039580 B2 5/2000
JP 3191187 B2 7/2001
JP 3212589 B1 9/2001
JP 2005340149 A 12/2005
JP 2007233666 A 9/2007
JP 2008210001 A 9/2008
WO 03/067004 A1 8/2003

* cited by examiner

Primary Examiner — Prabhakar Deshmukh

(74) *Attorney, Agent, or Firm* — Christopher Paradies; Paradies Law P.A.

(57) **CLAIM**

The ornamental design for a magnetic gate latch, as shown and described.

DESCRIPTION

FIG. 1 is a front perspective view thereof;
FIG. 2 is a front view thereof;
FIG. 3 is a rear view thereof;
FIG. 4 is a top view thereof;
FIG. 5 is a sectional view taken along line 5-5 of FIG. 2;
FIG. 6 is a left side view thereof; and,
FIG. 7 is a right-side view thereof.

1 Claim, 5 Drawing Sheets

(56) **References Cited**

U.S. PATENT DOCUMENTS

3,790,197 A * 2/1974 Parker 292/251.5
4,641,867 A * 2/1987 Geringer et al. 292/336.3
4,702,506 A * 10/1987 Imura 292/251.5
4,703,962 A * 11/1987 Kelly et al. 292/251.5
5,114,195 A * 5/1992 Martin et al. 292/251.5
5,362,116 A * 11/1994 Doyle et al. 292/144
D502,858 S * 3/2005 Sato D8/308
7,044,511 B2 5/2006 Kliefoth et al.

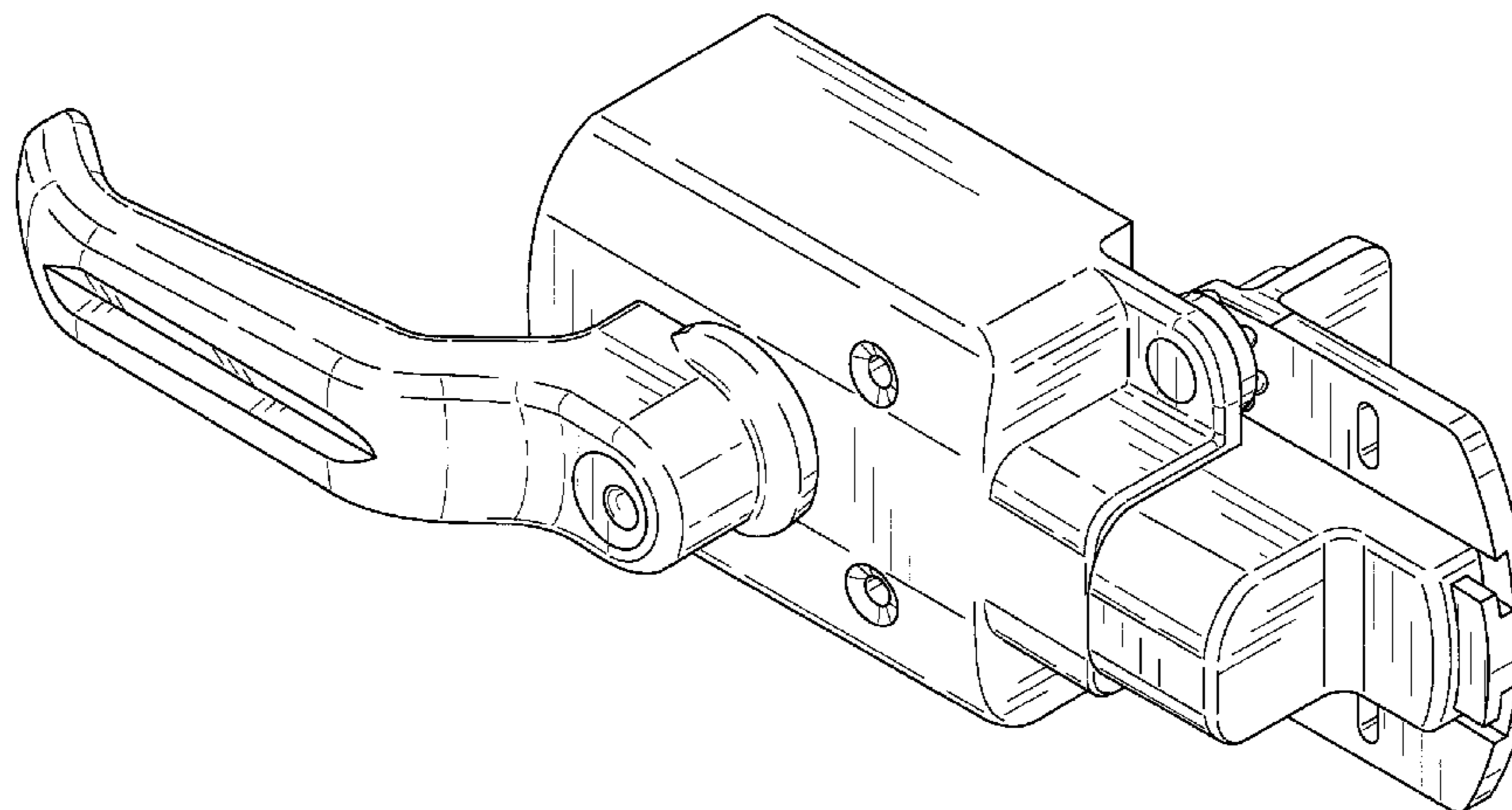

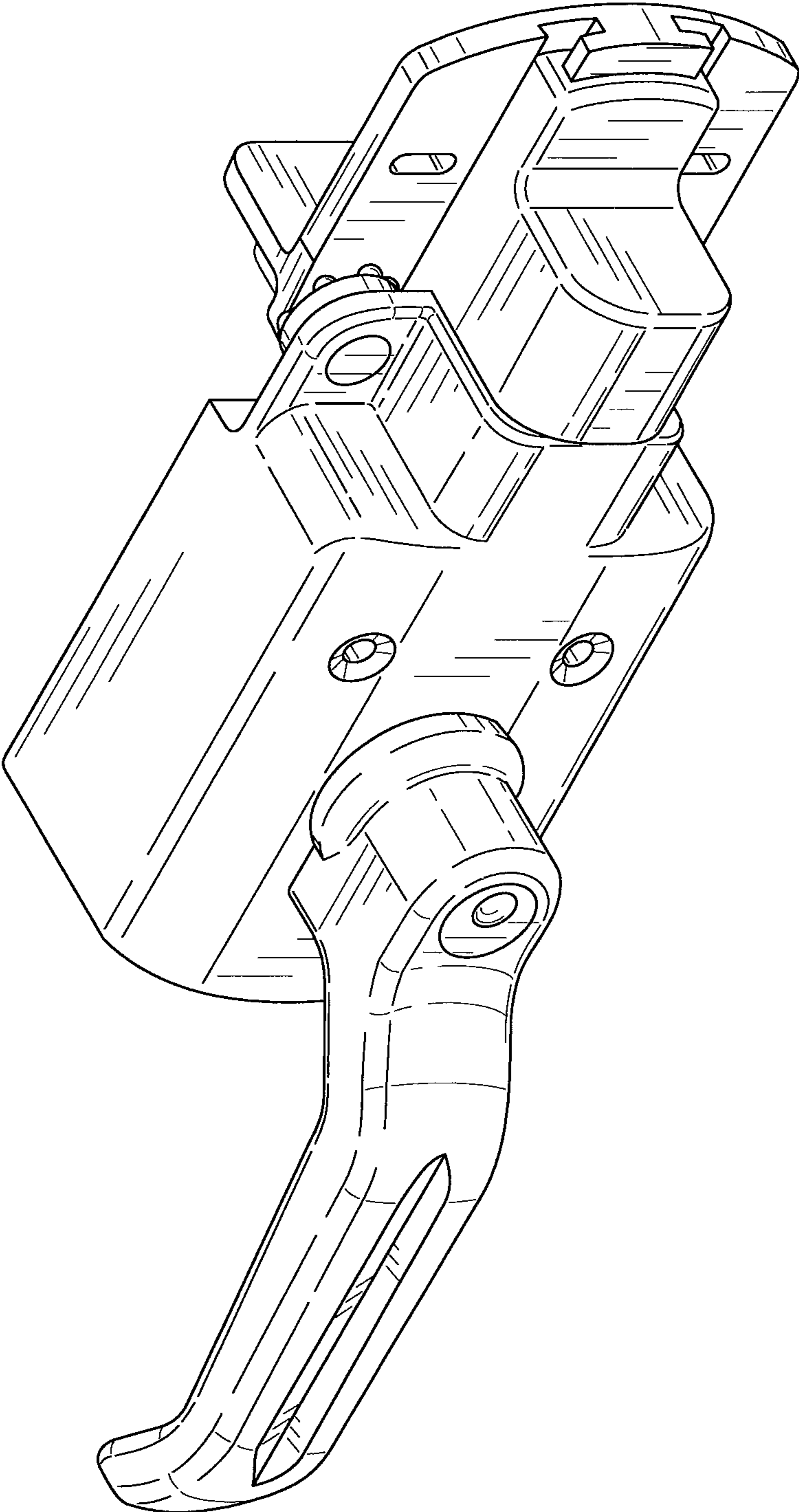

Fig. 1

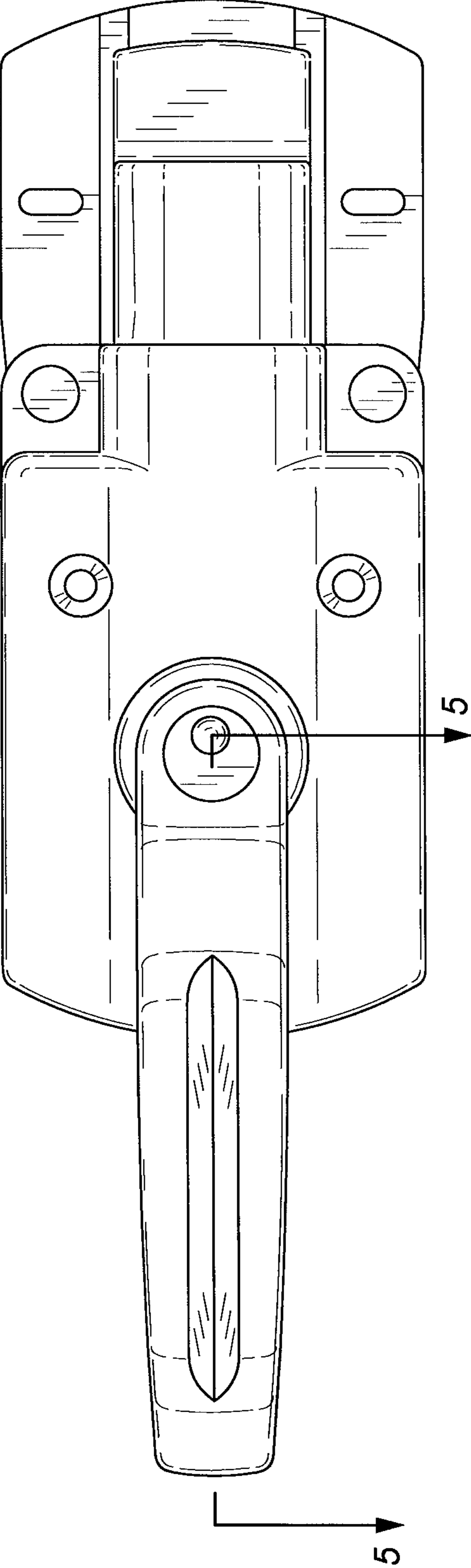

Fig. 2

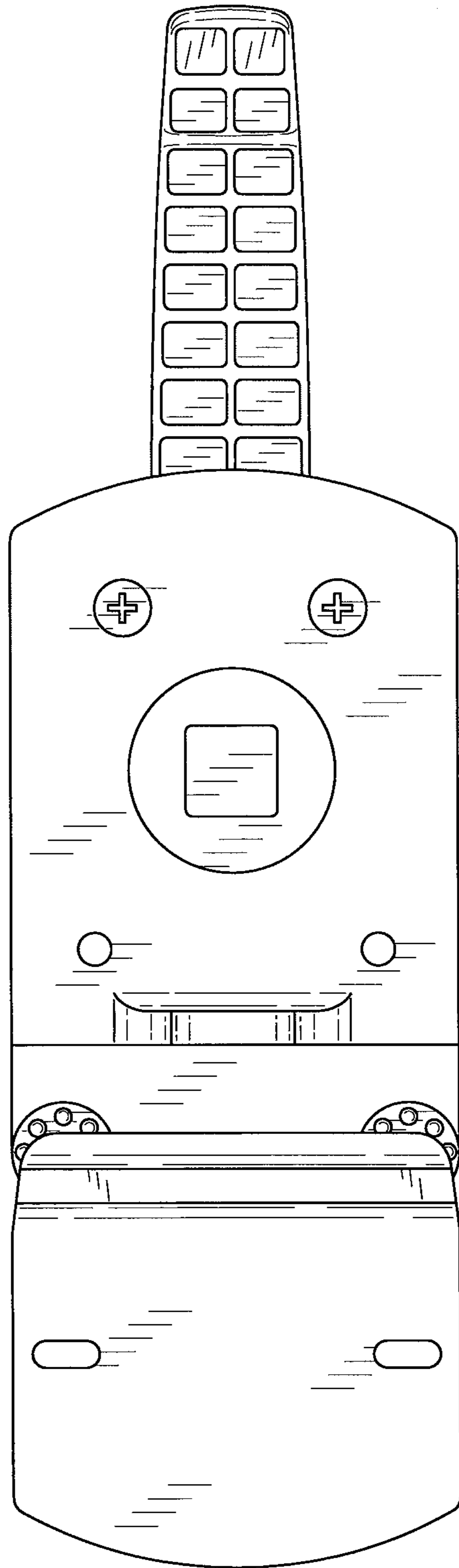

Fig. 3

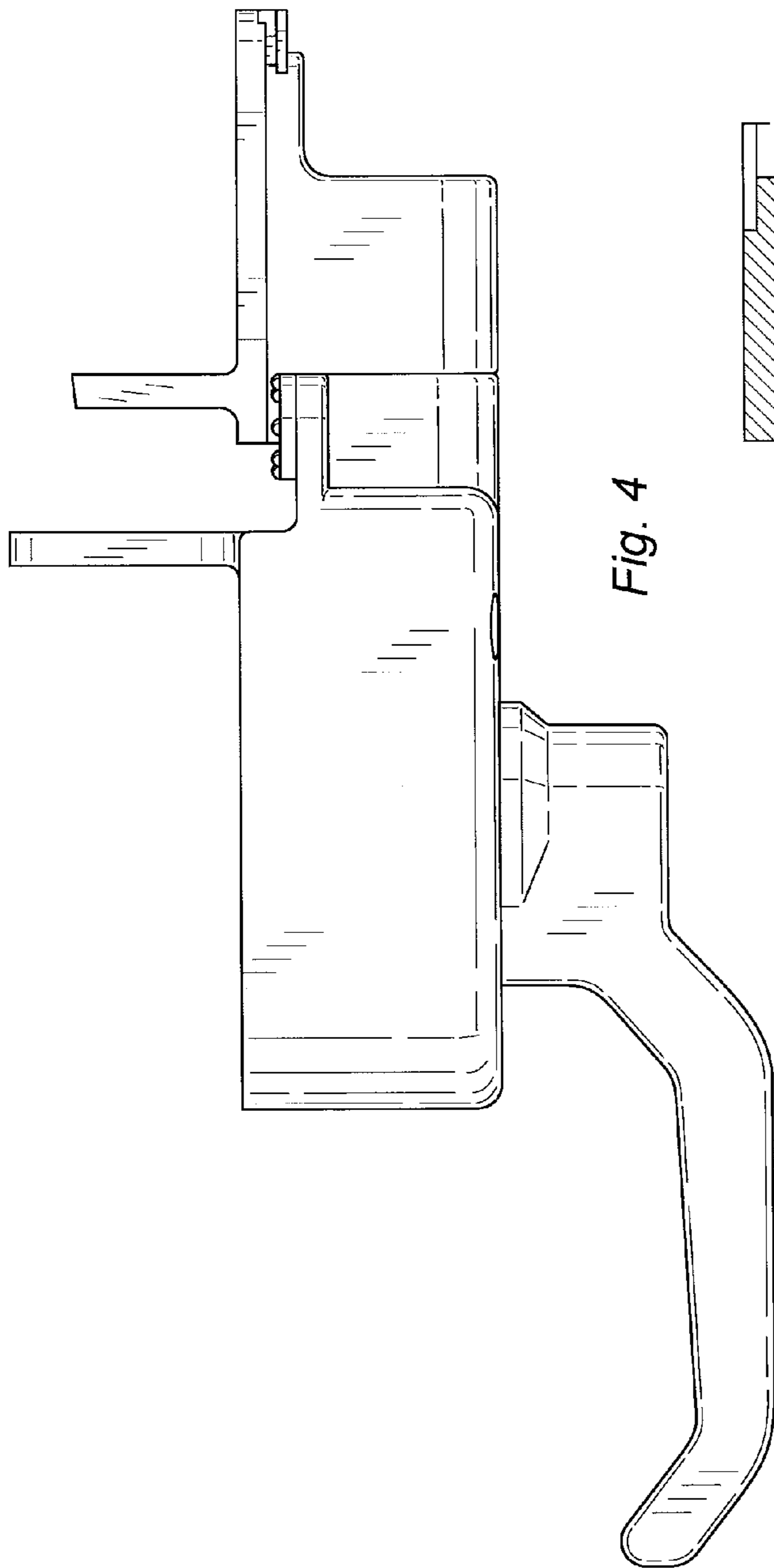

Fig. 4

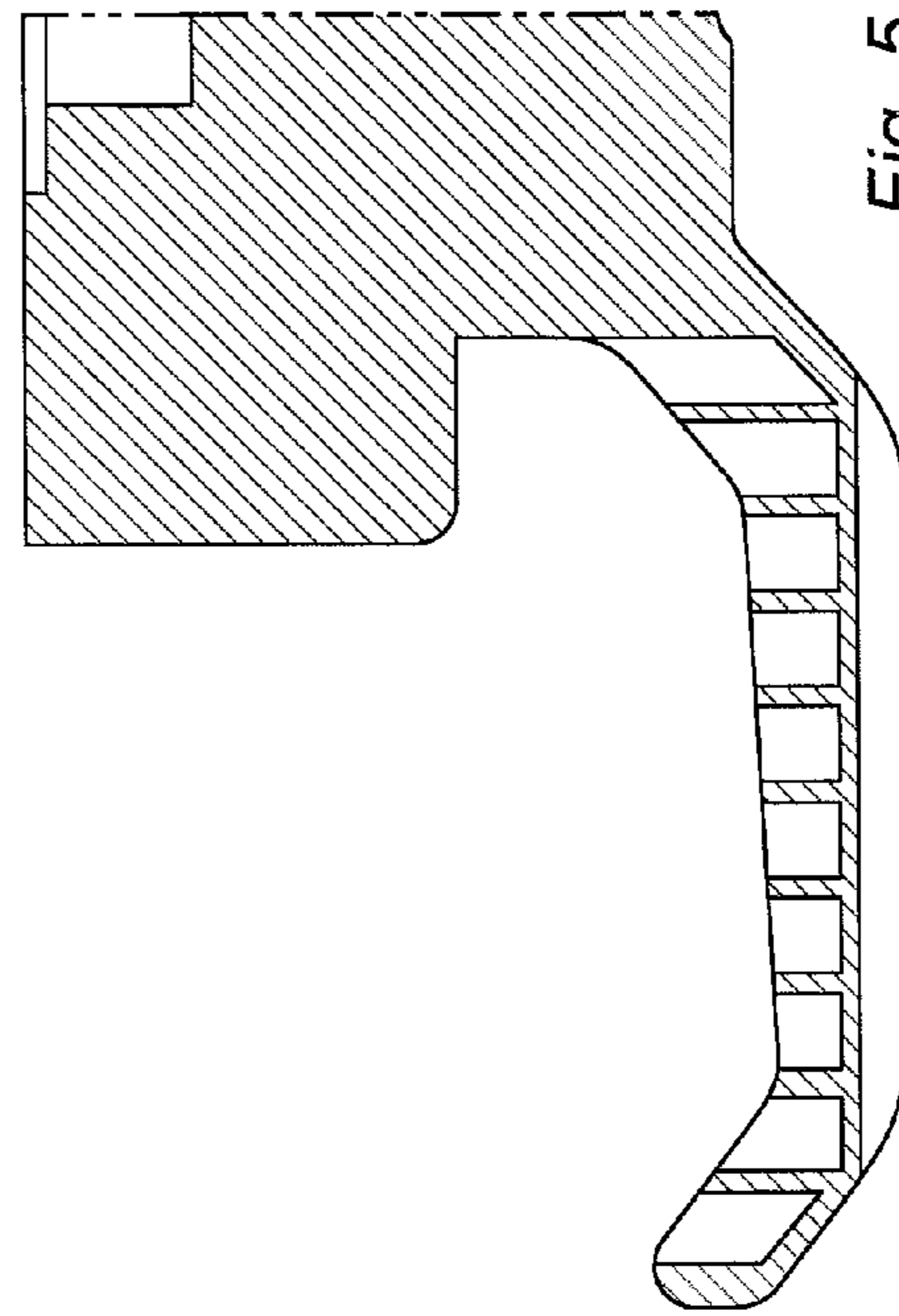

Fig. 5

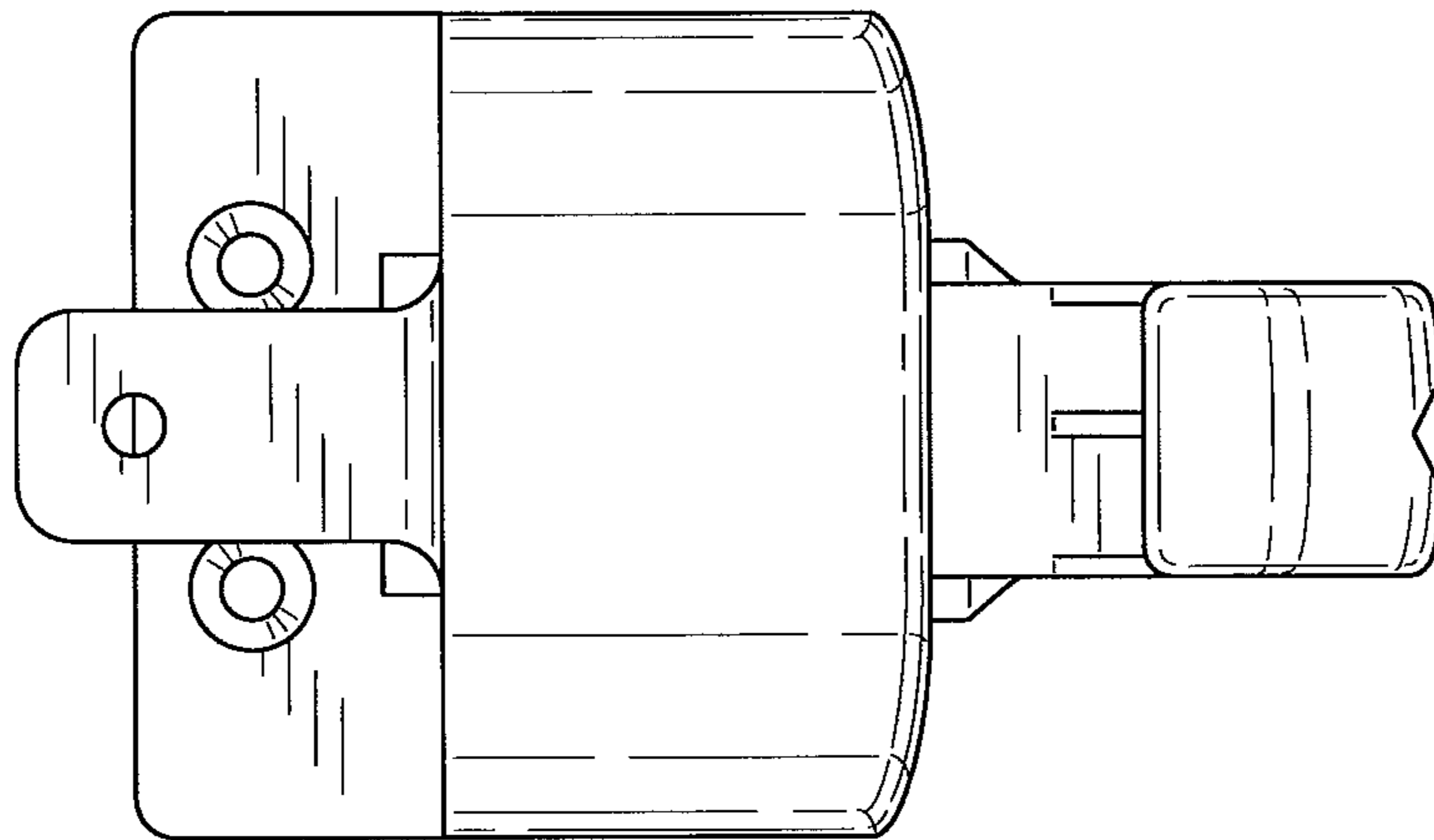

Fig. 6

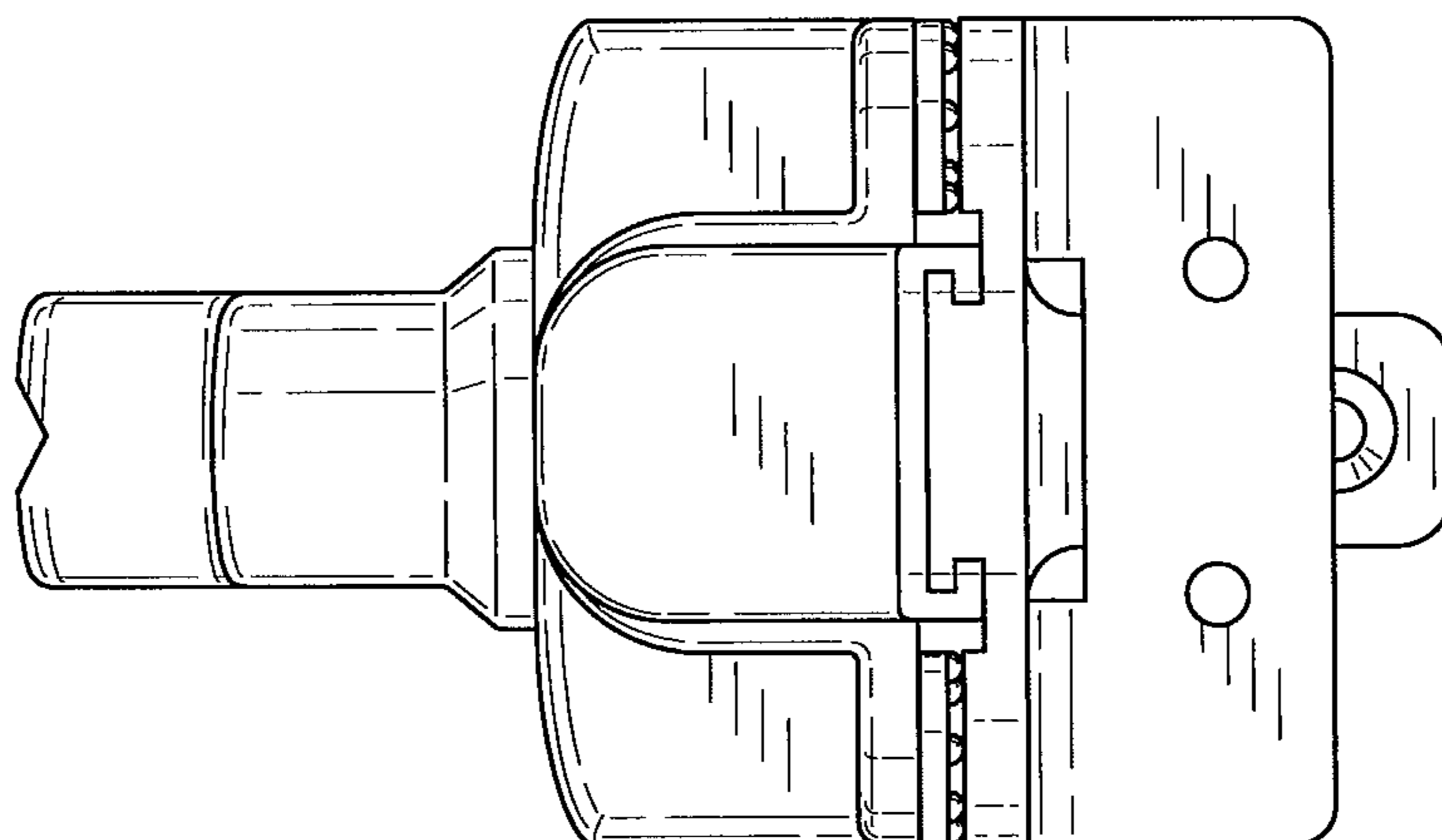

Fig. 7