



US00D701059S

(12) **United States Design Patent**  
**Goodman et al.**

(10) **Patent No.:** **US D701,059 S**  
(45) **Date of Patent:** **\*\* Mar. 18, 2014**

(54) **TOWEL BAR**

(71) Applicant: **Spectrum Diversified Designs, Inc.**,  
Streetsboro, OH (US)

(72) Inventors: **Sheldon H. Goodman**, Solon, OH (US);  
**Phaysouk Xayoiphonh**, Akron, OH  
(US); **Jennifer K. Case**, Middleburg  
Heights, OH (US)

(73) Assignee: **Spectrum Diversified Designs, Inc.**,  
Streetsboro, OH (US)

(\*\*) Term: **14 Years**

(21) Appl. No.: **29/469,442**

(22) Filed: **Oct. 10, 2013**

(51) **LOC (10) Cl.** ..... **06-04**

(52) **U.S. Cl.**  
USPC ..... **D6/548**

(58) **Field of Classification Search**  
USPC ..... D6/546–548, 518–519, 522–524;  
D8/300, 303, 315–321, 354, 363, 373,  
D8/38, 376; 108/28, 29; 211/13.1, 16,  
211/60.1, 86.01, 87.01, 88.01, 88.04, 100,  
211/105.1, 105.2, 119.003, 123, 126.1,  
211/133.6, 134, 181.1, 182; 248/175,  
248/176.1, 200, 214, 251, 302, 309.1;  
16/110.1, 412, 415; 242/570, 590;  
206/389, 357

See application file for complete search history.

(56) **References Cited**

**U.S. PATENT DOCUMENTS**

D115,856 S	*	7/1939	Sanford	.....	D6/548
D139,479 S	*	11/1944	Sale	.....	D6/549
D354,412 S	*	1/1995	Emery	.....	D6/548
D392,138 S	*	3/1998	Wu	.....	D6/549
D453,649 S	*	2/2002	Hoernig	.....	D6/548
D454,020 S	*	3/2002	Meck et al.	.....	D6/548

D455,035 S	*	4/2002	Meck et al.	.....	D6/548
D506,920 S	*	7/2005	Taylor	.....	D8/376
D570,631 S	*	6/2008	Goodman et al.	.....	D6/514
D575,089 S	*	8/2008	Krumpe et al.	.....	D6/548
D579,248 S	*	10/2008	Goodman et al.	.....	D6/513
D582,708 S	*	12/2008	Goodman et al.	.....	D6/513
D668,492 S	*	10/2012	Brown	.....	D6/545
D668,900 S	*	10/2012	Romero et al.	.....	D6/548
D671,777 S	*	12/2012	Kwok et al.	.....	D6/548

**OTHER PUBLICATIONS**

Figures from Design U.S. Appl. No. 29/446,961, filed Feb. 28, 2013.  
Figures from Design U.S. Appl. No. 29/446,964, filed Feb. 28, 2013.

\* cited by examiner

*Primary Examiner* — Brian N Vinson

(74) *Attorney, Agent, or Firm* — Renner, Otto, Boisselle &  
Sklar, LLP

(57) **CLAIM**

The ornamental design for a towel bar, as shown and  
described.

**DESCRIPTION**

FIG. 1 is a perspective view of a towel bar showing a first  
embodiment of our new design.  
FIG. 2 is a top view thereof.  
FIG. 3 is a front view thereof.  
FIG. 4 is a bottom view thereof.  
FIG. 5 is a left side view thereof.  
FIG. 6 is a right side view thereof.  
FIG. 7 is perspective view of a towel bar showing a second  
embodiment of our new design.  
FIG. 8 is a top view thereof.  
FIG. 9 is a front view thereof.  
FIG. 10 is a bottom view thereof.  
FIG. 11 is a left side view thereof; and,  
FIG. 12 is a right side view thereof.  
The broken lines represent unclaimed portions of the towel  
bar.

**1 Claim, 6 Drawing Sheets**

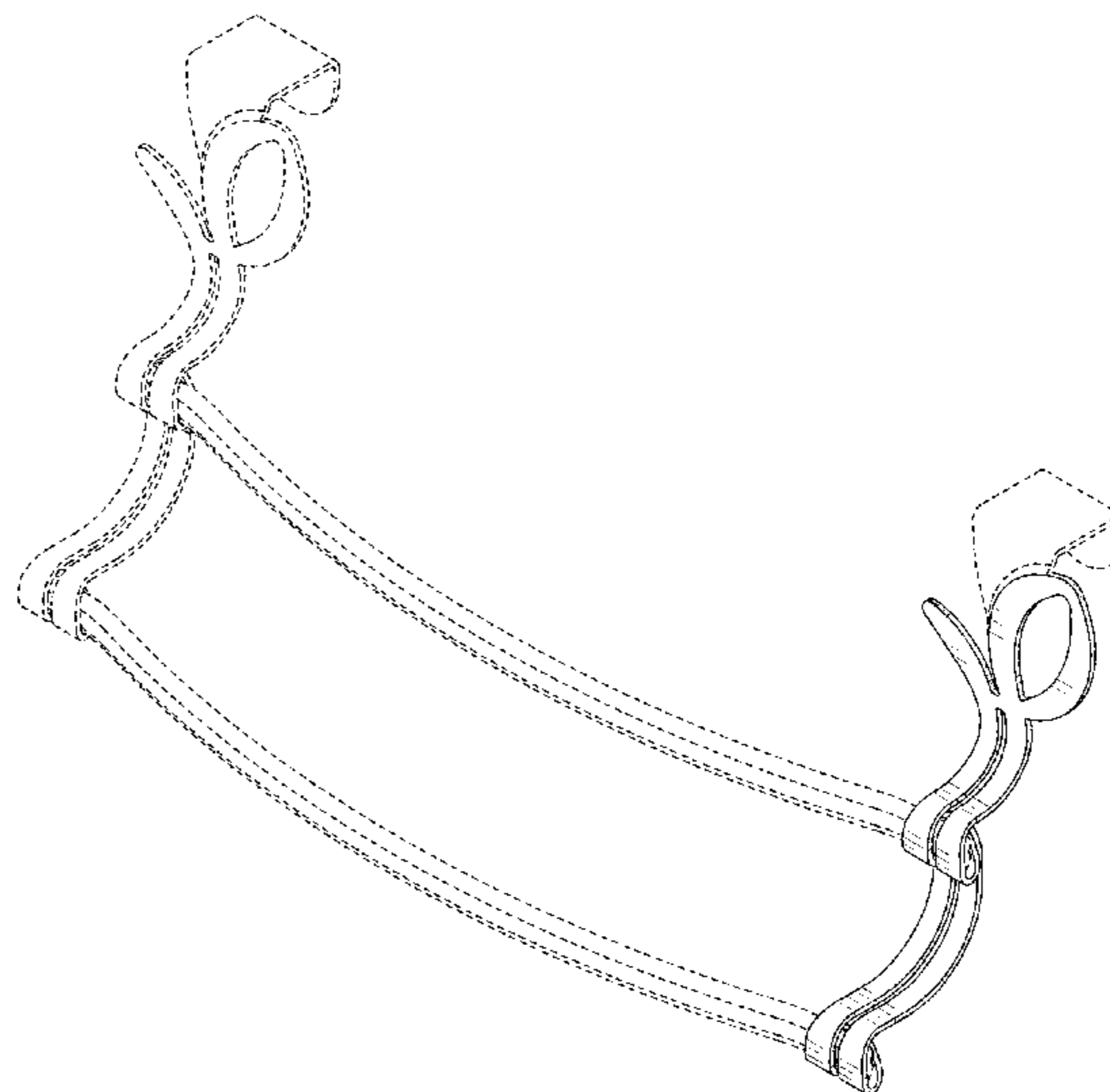
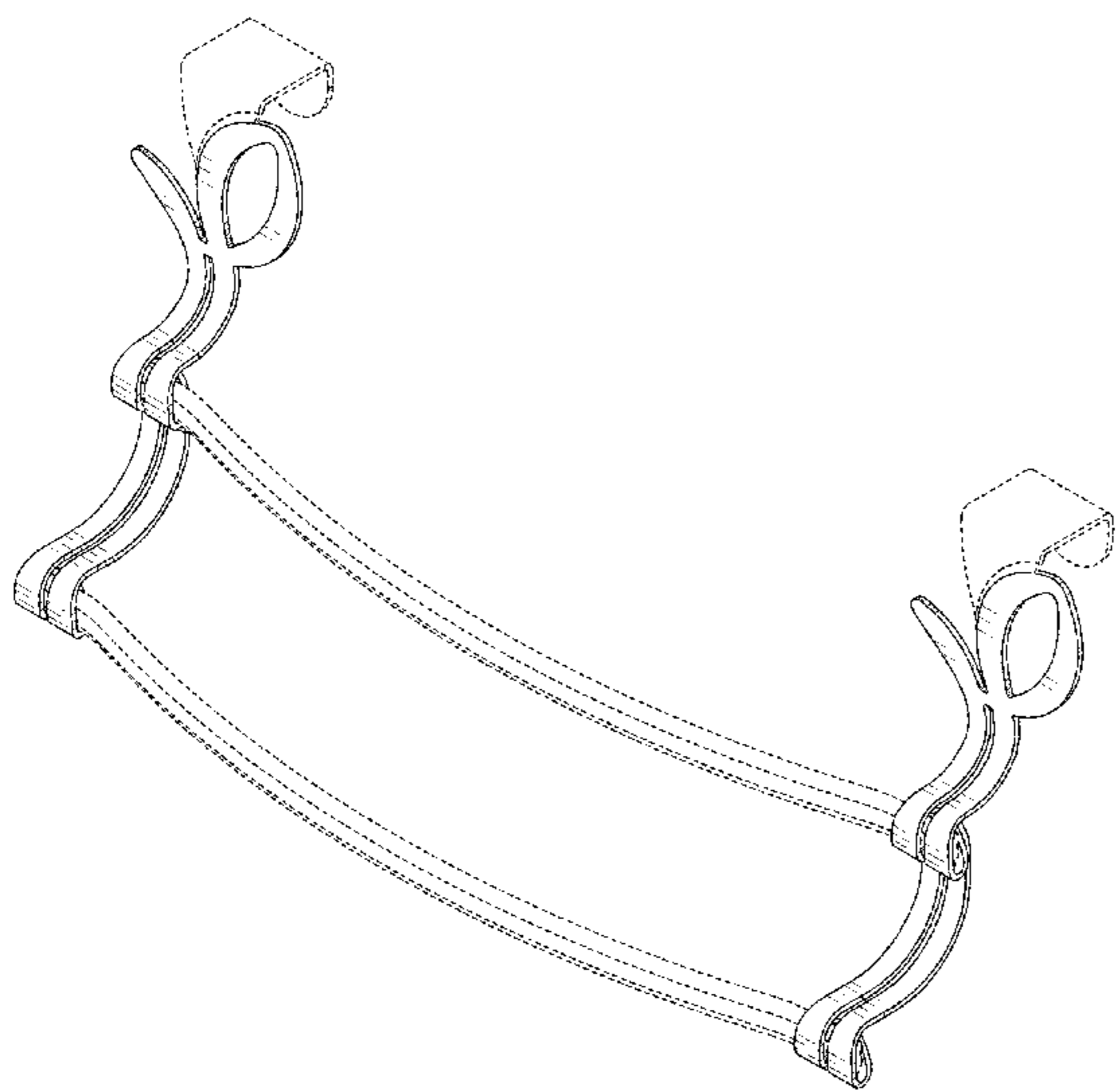

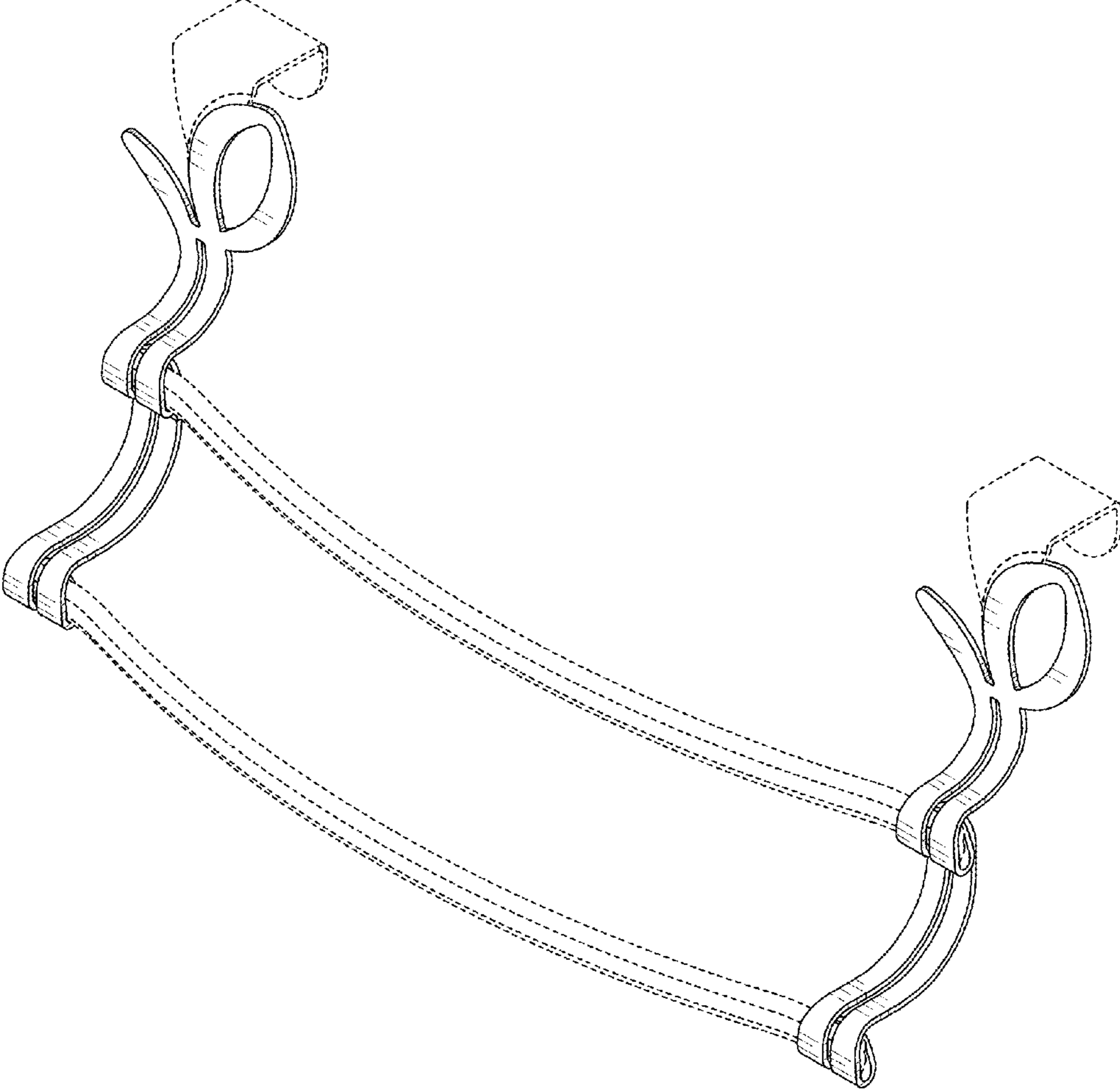

FIG 1

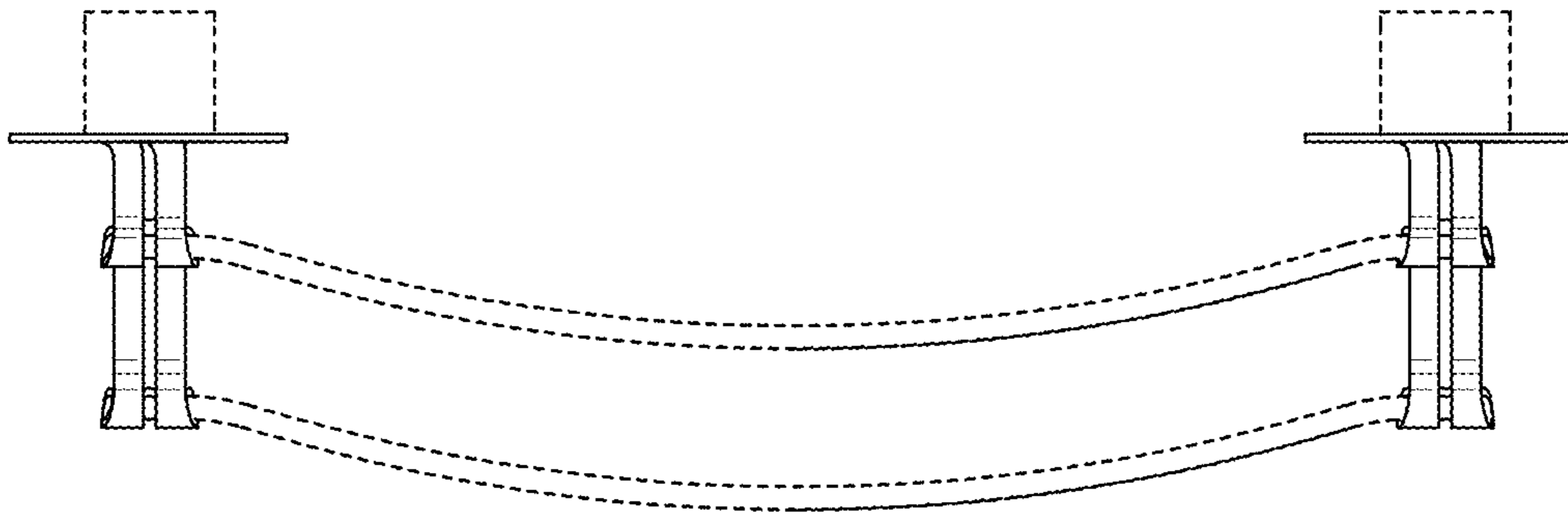

FIG 2



FIG 3

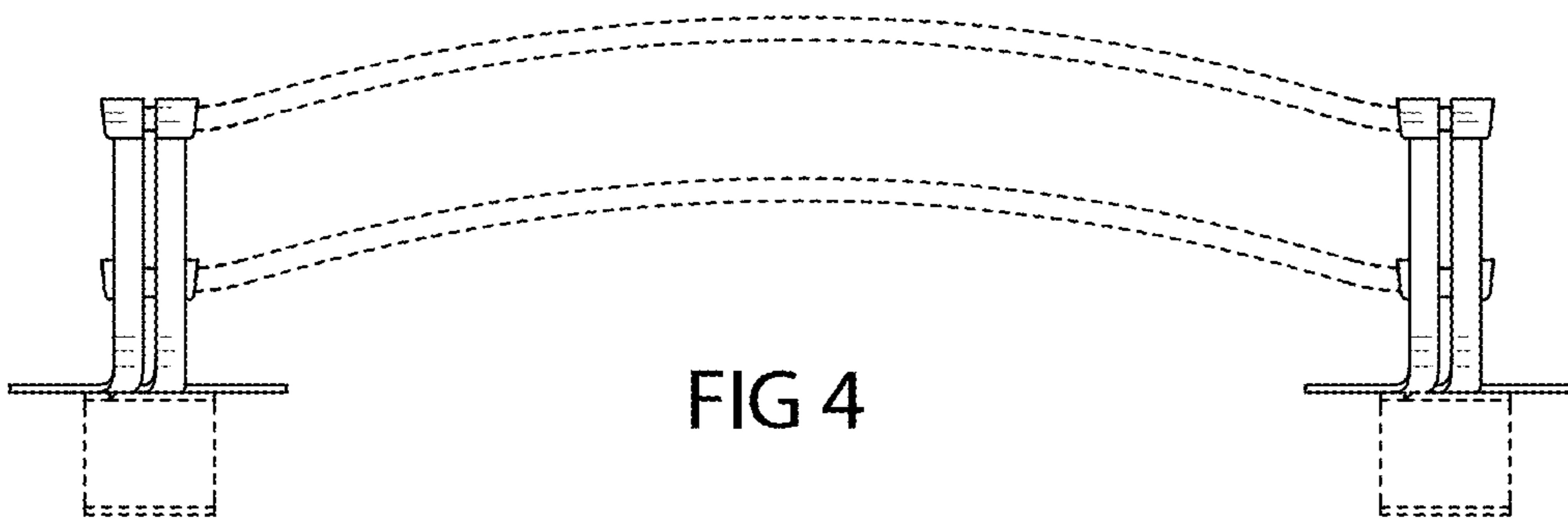

FIG 4

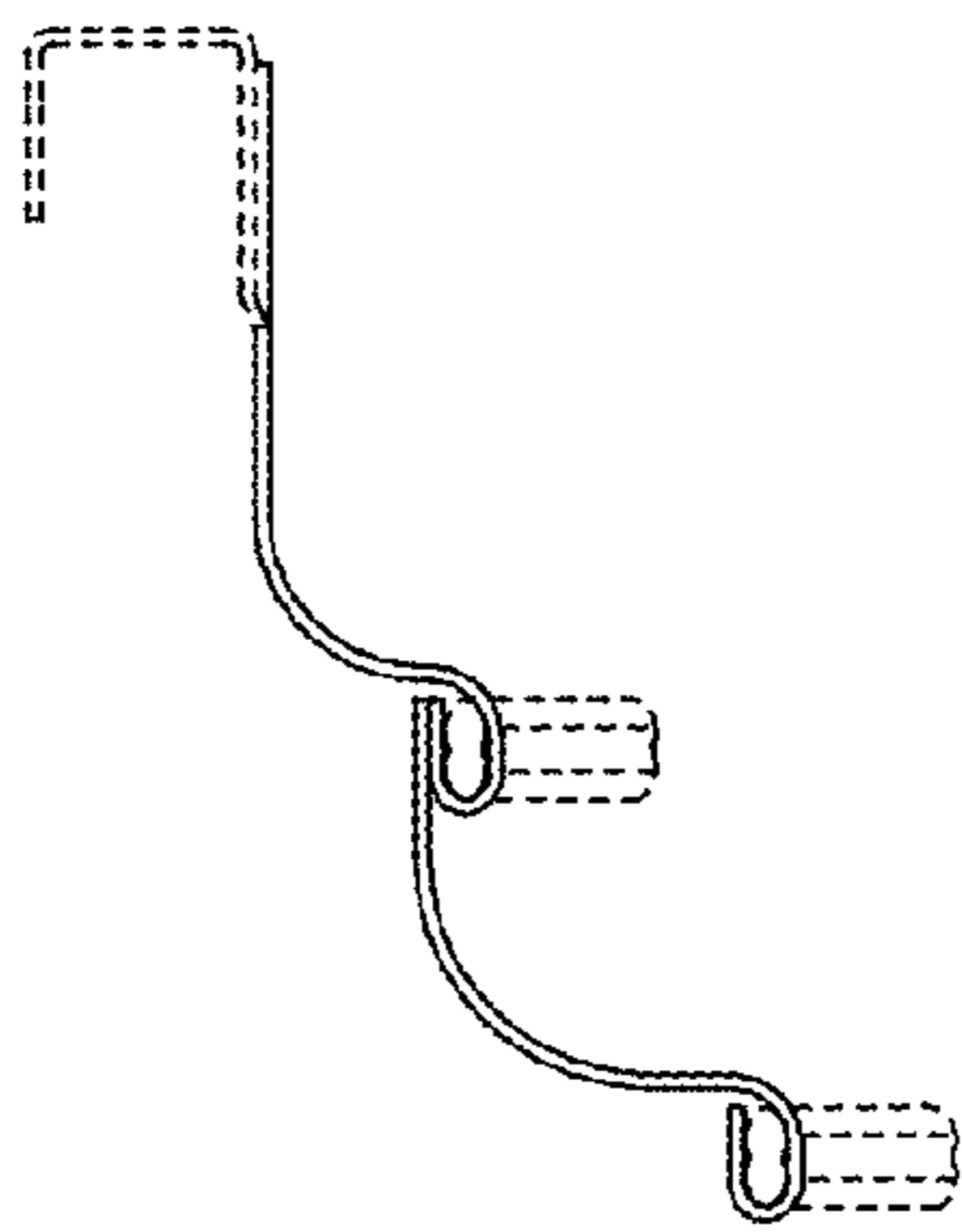

FIG 5

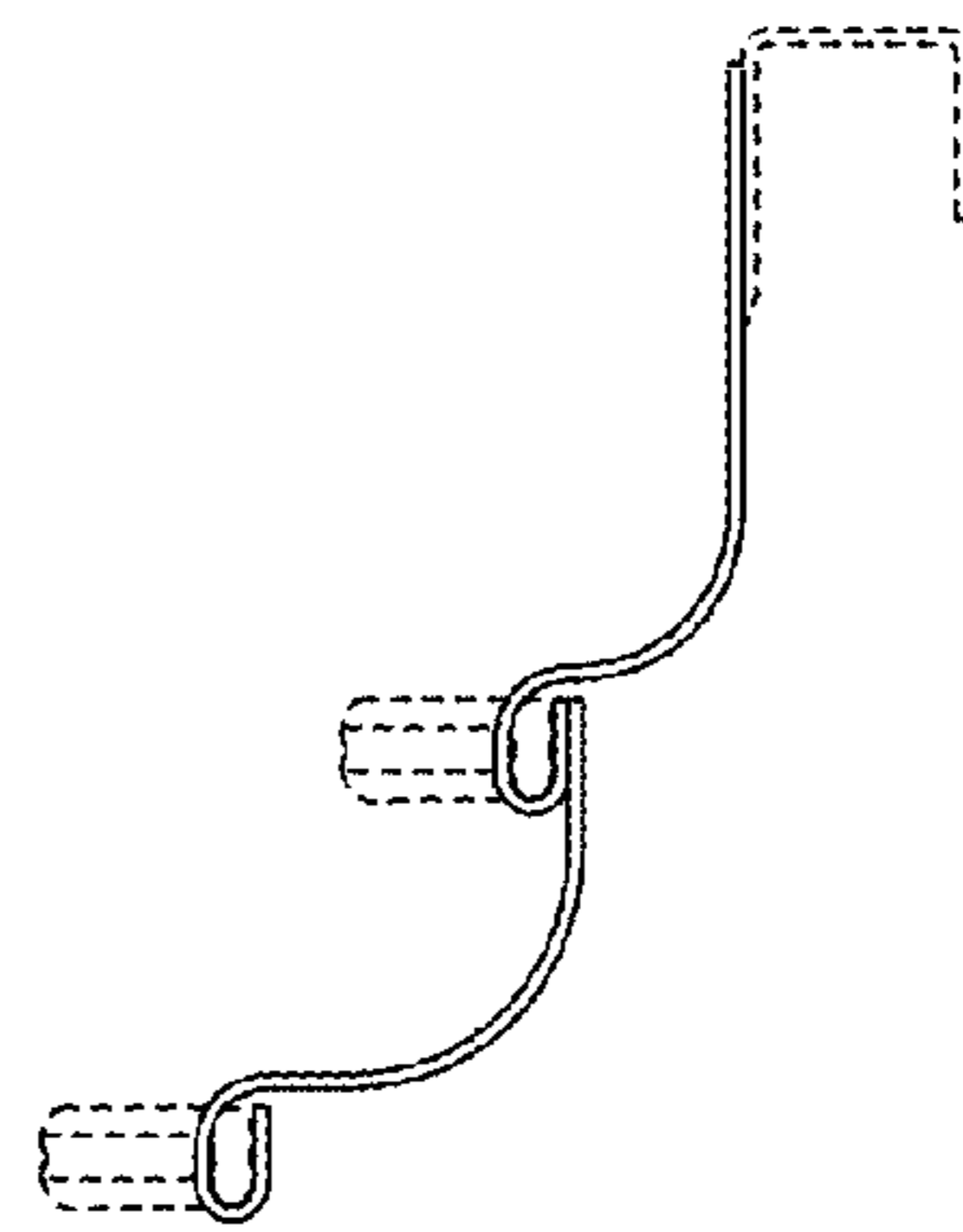

FIG 6

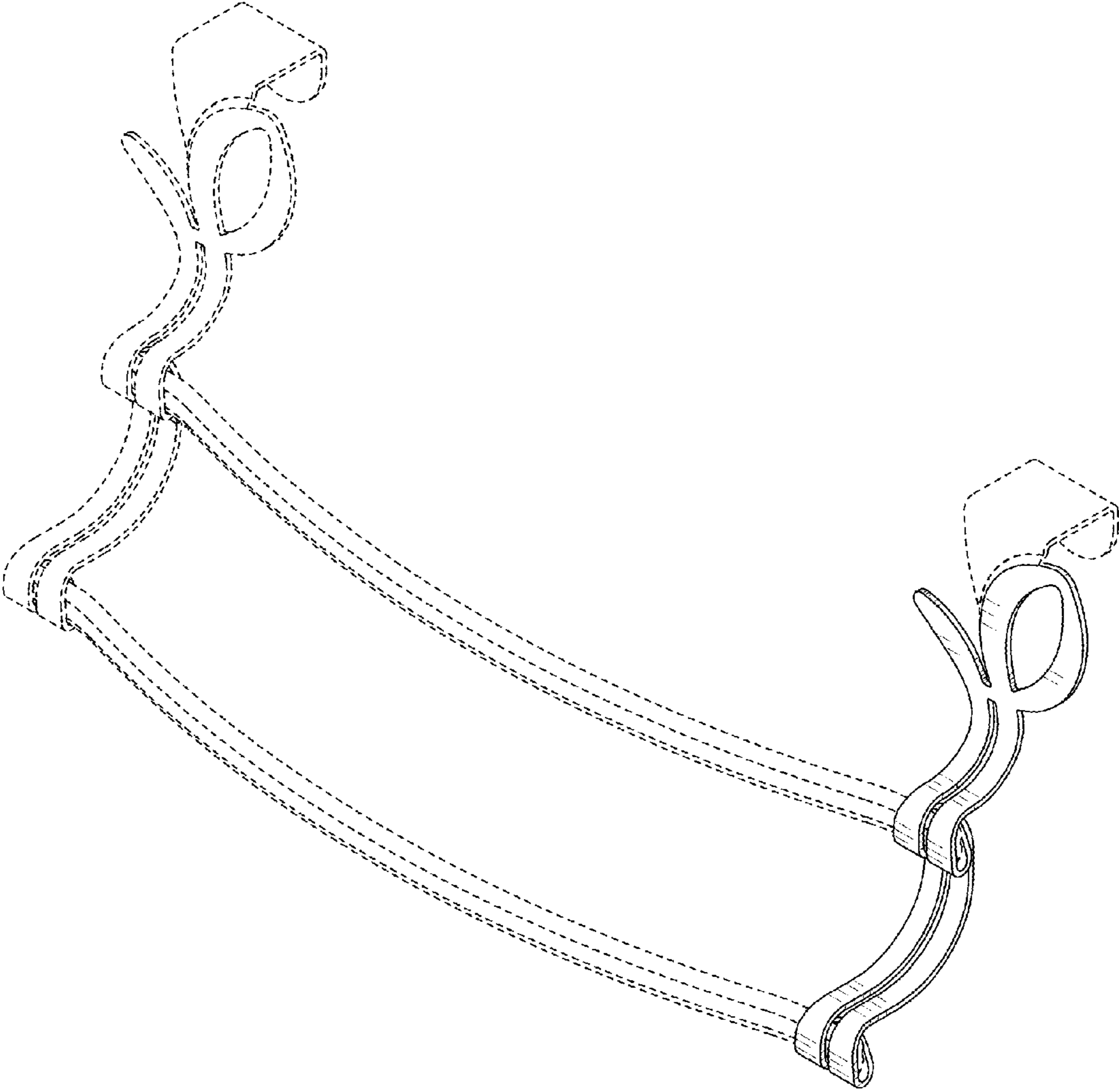

FIG 7

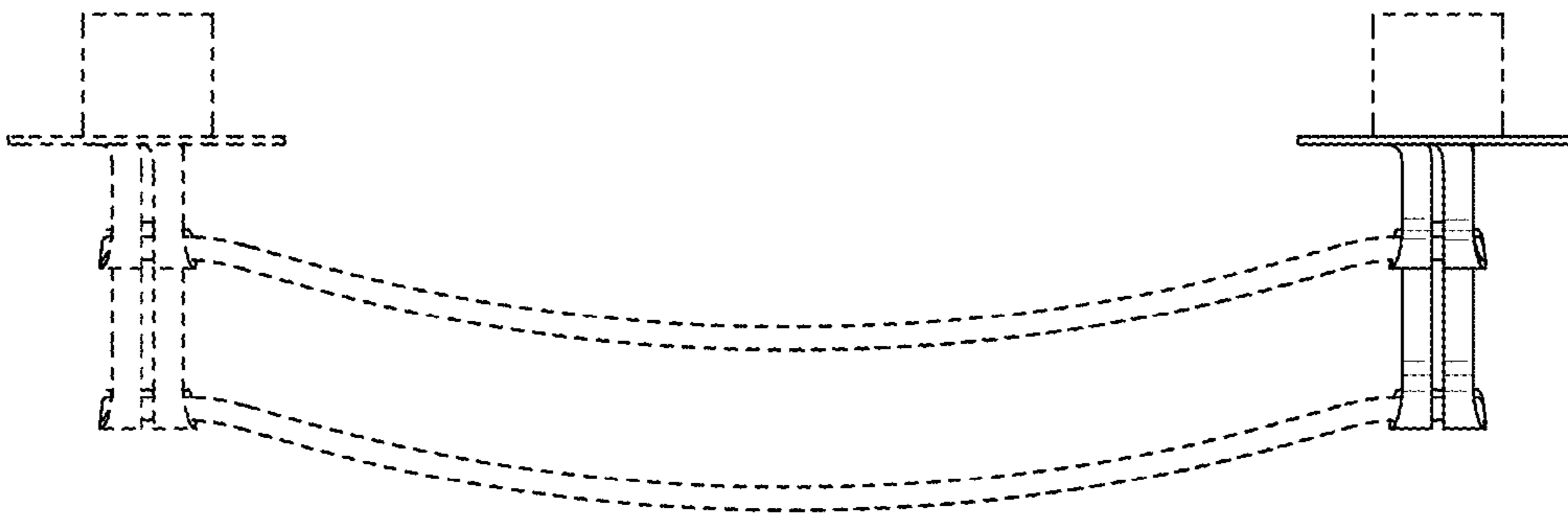

FIG 8

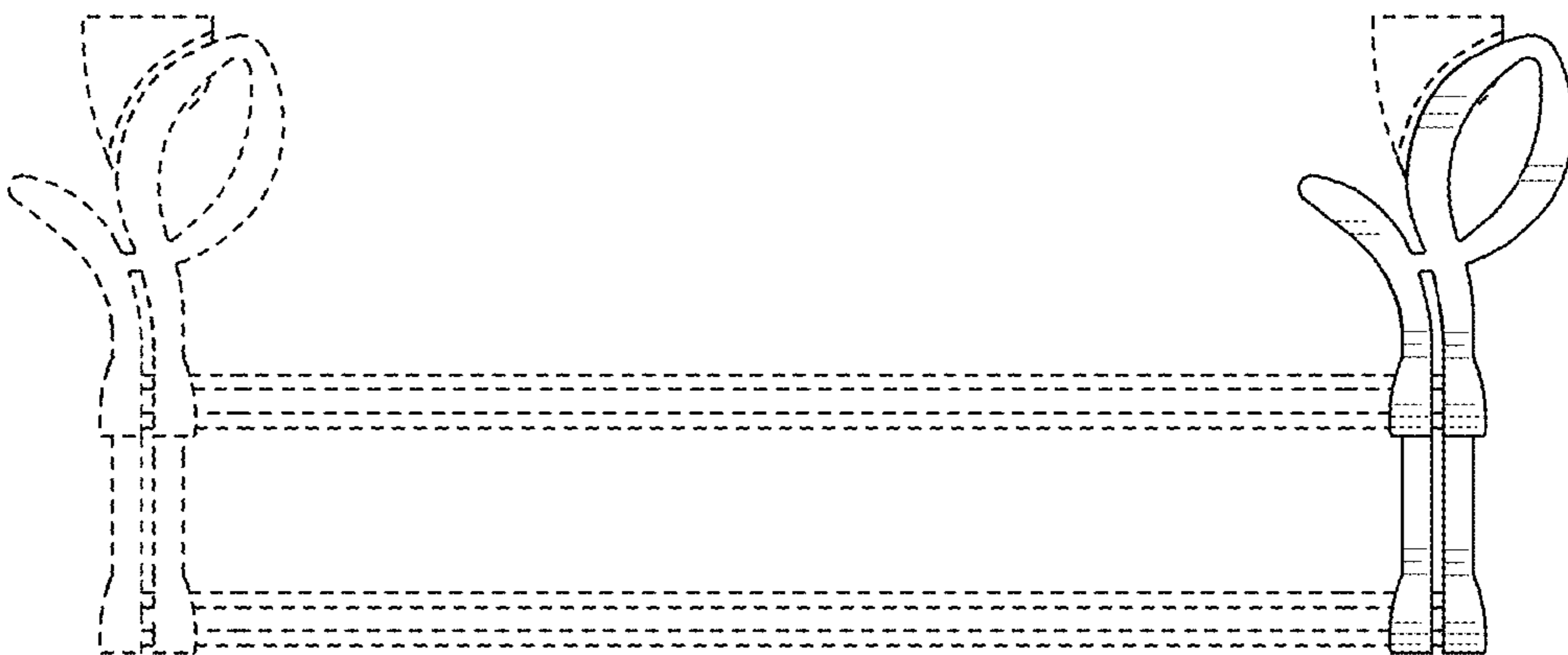

FIG 9

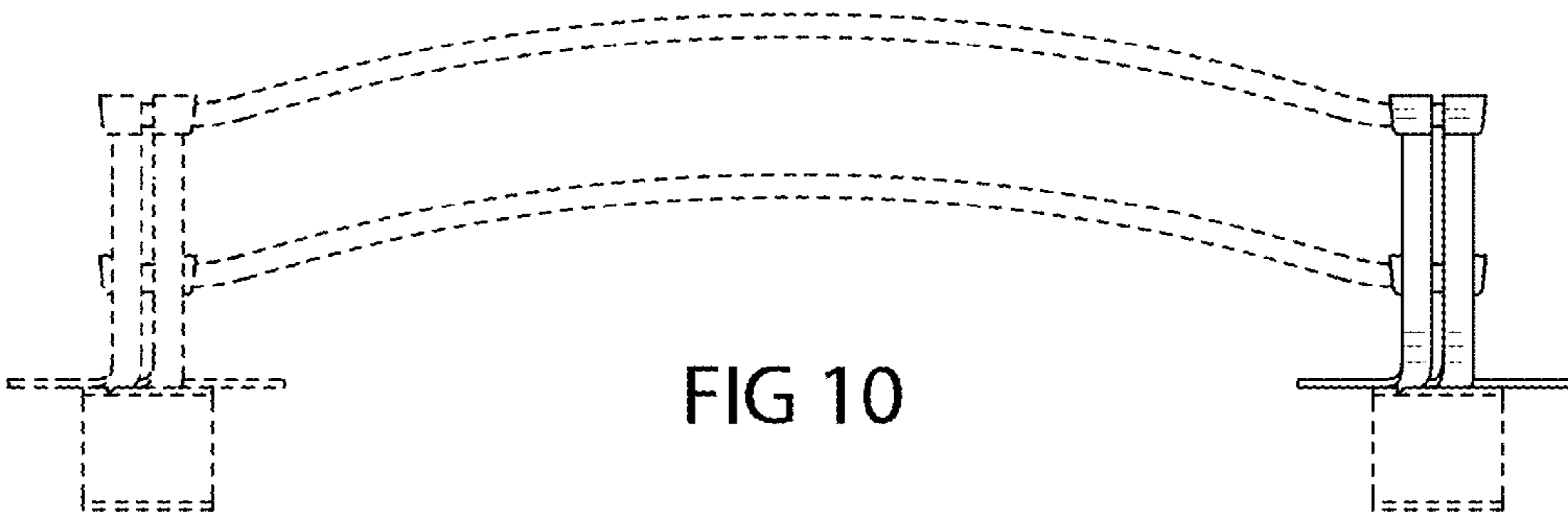

FIG 10

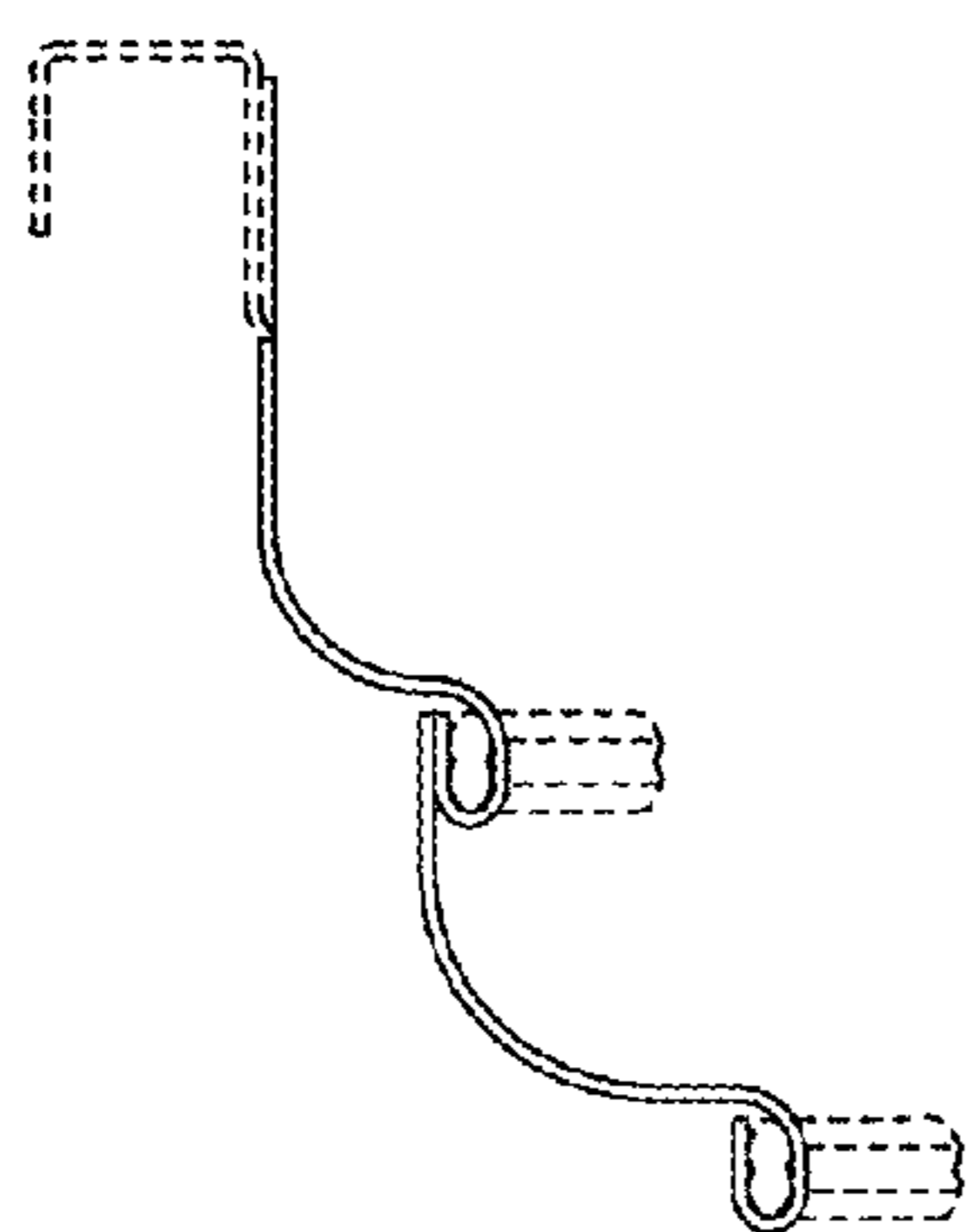

FIG 11

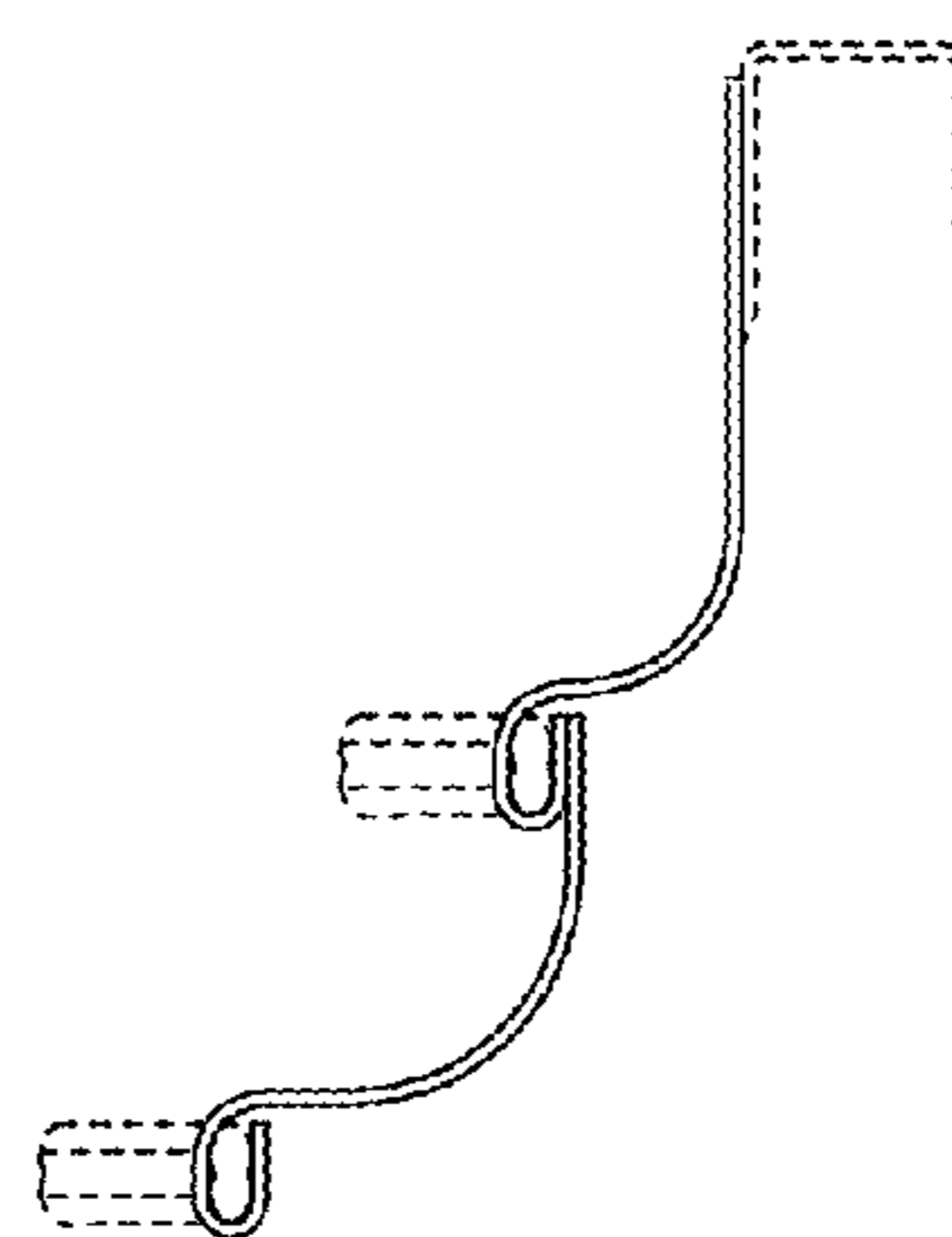

FIG 12