



US00D701025S

(12) **United States Design Patent**
McClaskie

(10) **Patent No.:** **US D701,025 S**
(45) **Date of Patent:** **** Mar. 18, 2014**

- (54) **OUTSOLE FOR A SHOE**
- (71) Applicant: **Thomas McClaskie**, Bethlehem, PA (US)
- (72) Inventor: **Thomas McClaskie**, Bethlehem, PA (US)
- (73) Assignee: **Columbia Insurance Company**, Omaha, NE (US)
- (**) Term: **14 Years**
- (21) Appl. No.: **29/441,376**
- (22) Filed: **Jan. 4, 2013**
- (51) **LOC (10) Cl.** **02-04**
- (52) **U.S. Cl.**
USPC **D2/952; D2/948; D2/951; D2/950**
- (58) **Field of Classification Search**
USPC D2/902, 906, 908, 916, 918, 925,
D2/946-962, 977; 36/3 B, 22 R, 24.5, 25 R,
36/28, 32 R, 34 R, 59 C, 67 A, 103
See application file for complete search history.

(56) **References Cited**

U.S. PATENT DOCUMENTS

D459,865 S *	7/2002	Urie et al.	D2/955
D460,247 S *	7/2002	Liu et al.	D2/952
D461,040 S *	8/2002	Urie et al.	D2/955
D546,530 S *	7/2007	McClaskie	D2/952
D569,082 S *	5/2008	Hatfield et al.	D2/952
D569,084 S *	5/2008	Hatfield et al.	D2/953
D571,088 S *	6/2008	St-Louis et al.	D2/953

D572,446 S *	7/2008	Schoenborn et al.	D2/953
D572,884 S *	7/2008	Belley et al.	D2/953
D580,135 S *	11/2008	Belley et al.	D2/952
D610,787 S *	3/2010	McClaskie	D2/952
D654,672 S *	2/2012	McClaskie	D2/951
D654,675 S *	2/2012	McClaskie	D2/952
D654,676 S *	2/2012	McClaskie	D2/952
D669,671 S *	10/2012	McClaskie	D2/952
D674,174 S *	1/2013	McClaskie	D2/950
D688,445 S *	8/2013	Taylor	D2/960
D689,677 S *	9/2013	Bathum et al.	D2/955

* cited by examiner

Primary Examiner — T. Chase Nelson

(74) *Attorney, Agent, or Firm* — IP Attorneys Group, LLC

(57) **CLAIM**

The ornamental design for an outsole for a shoe, as shown and described.

DESCRIPTION

FIG. 1 is a bottom perspective view of an outsole for a shoe in accordance with my new design;
 FIG. 2 is a bottom view thereof;
 FIG. 3 is a right side view thereof;
 FIG. 4 is a left side view thereof;
 FIG. 5 is a front view thereof;
 FIG. 6 is a rear view thereof; and,
 FIG. 7 is an enlarged view of the area labeled "7" in FIG. 1.
 The broken lines shown in all of the figures are for environmental purposes and form no part of the claim. The shoe upper shown in broken lines in FIGS. 1, 3, 4, 5, and 6 is for environmental purposes only and forms no part of the claimed design.

1 Claim, 7 Drawing Sheets

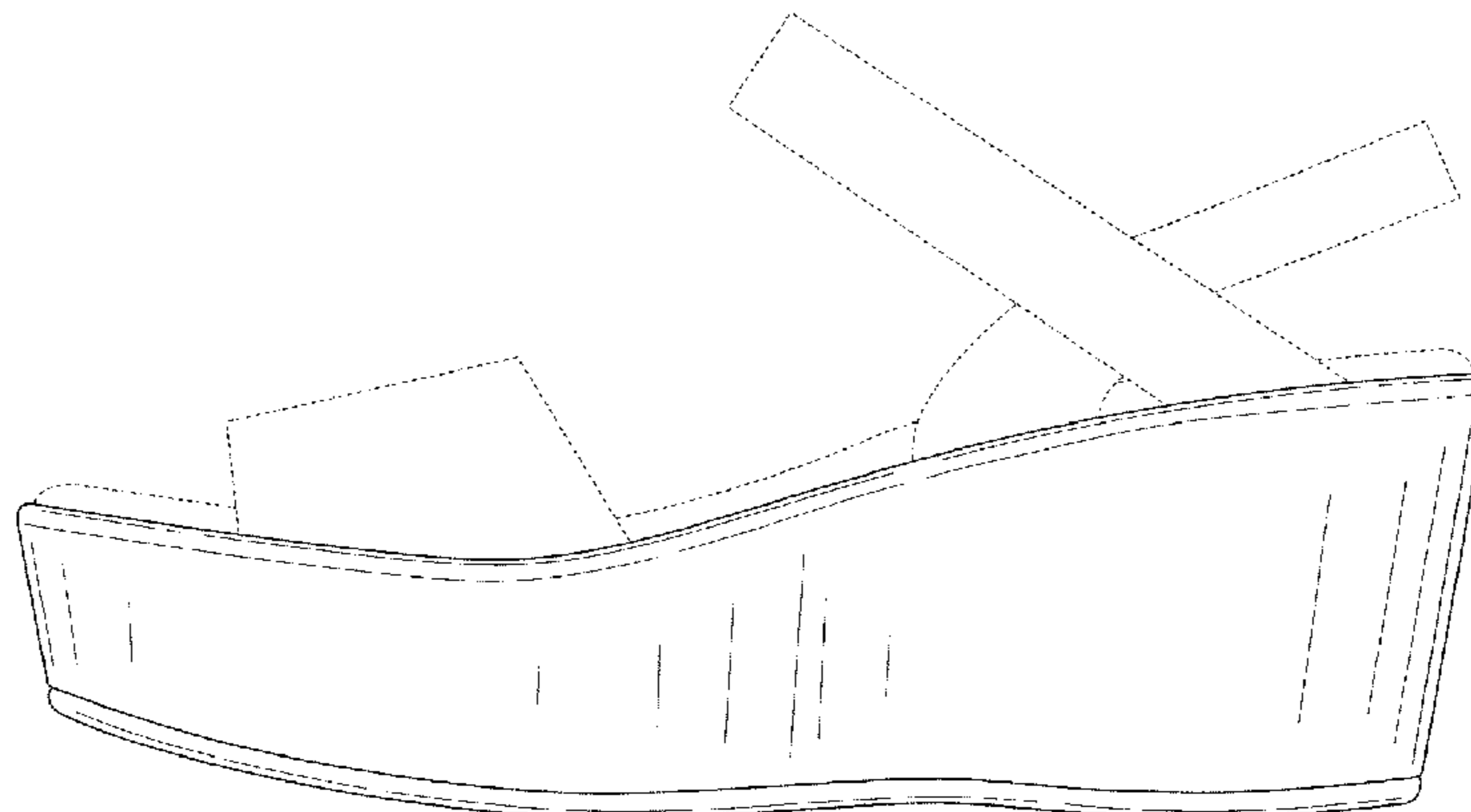
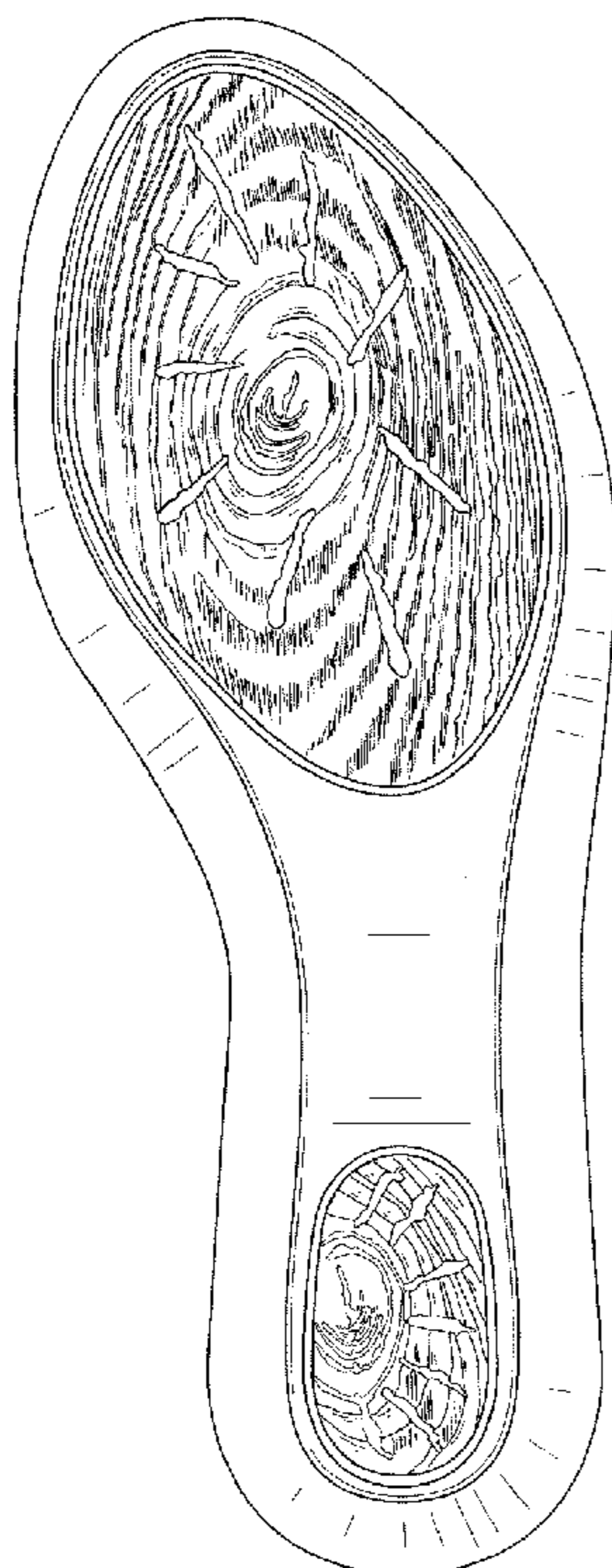

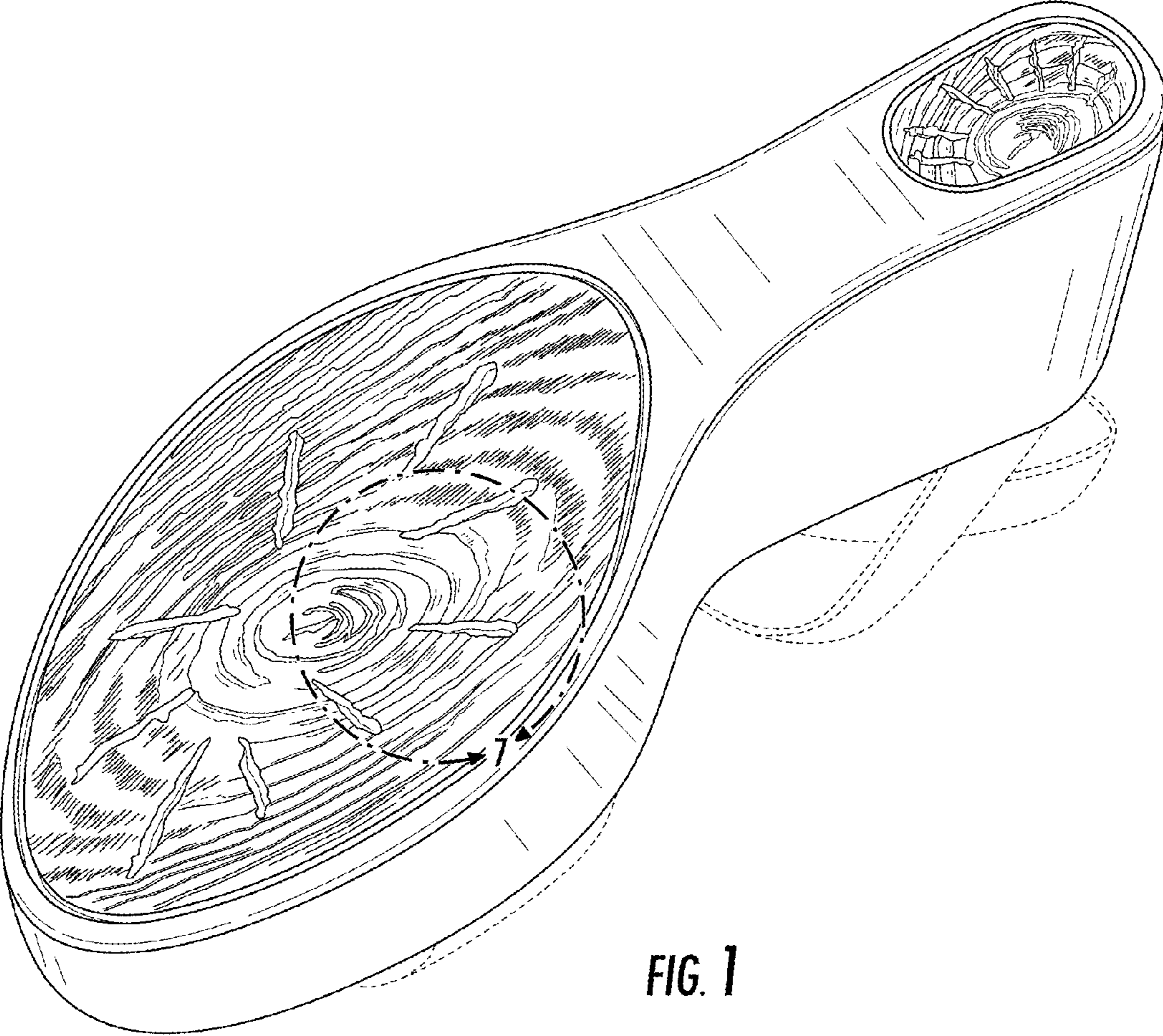

FIG. 1

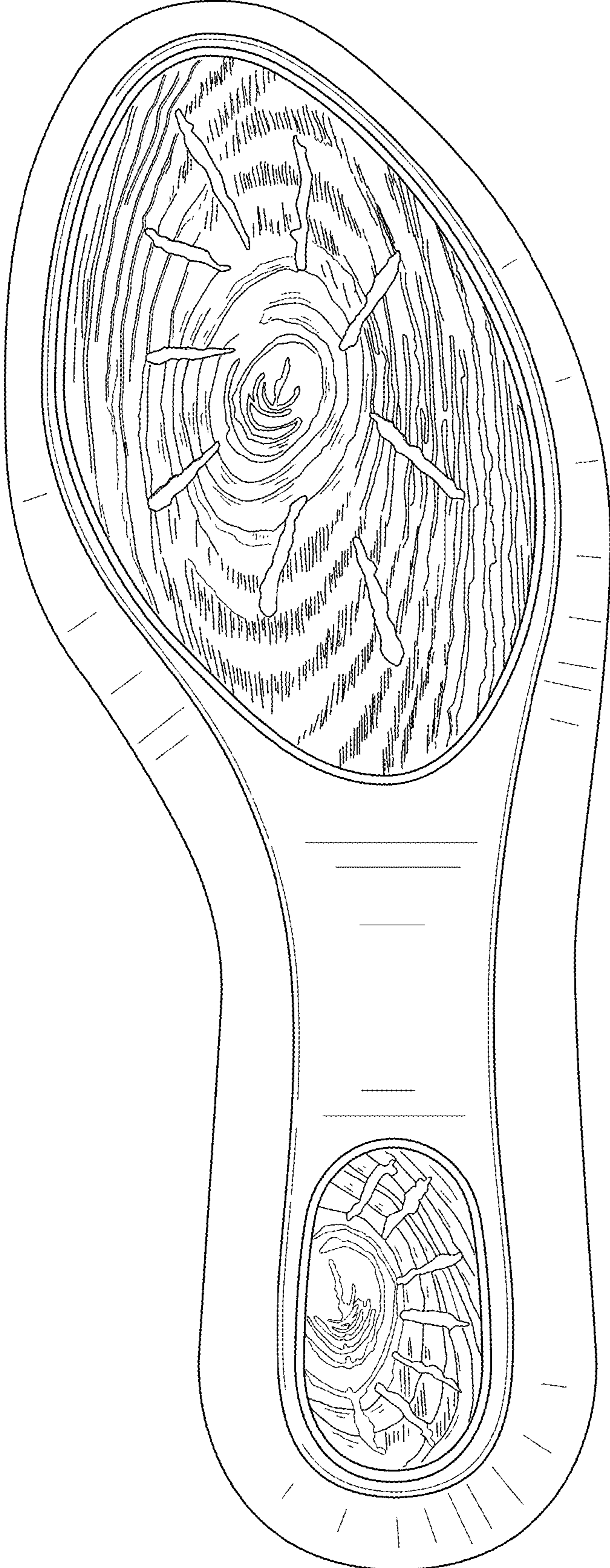

FIG. 2



FIG. 3

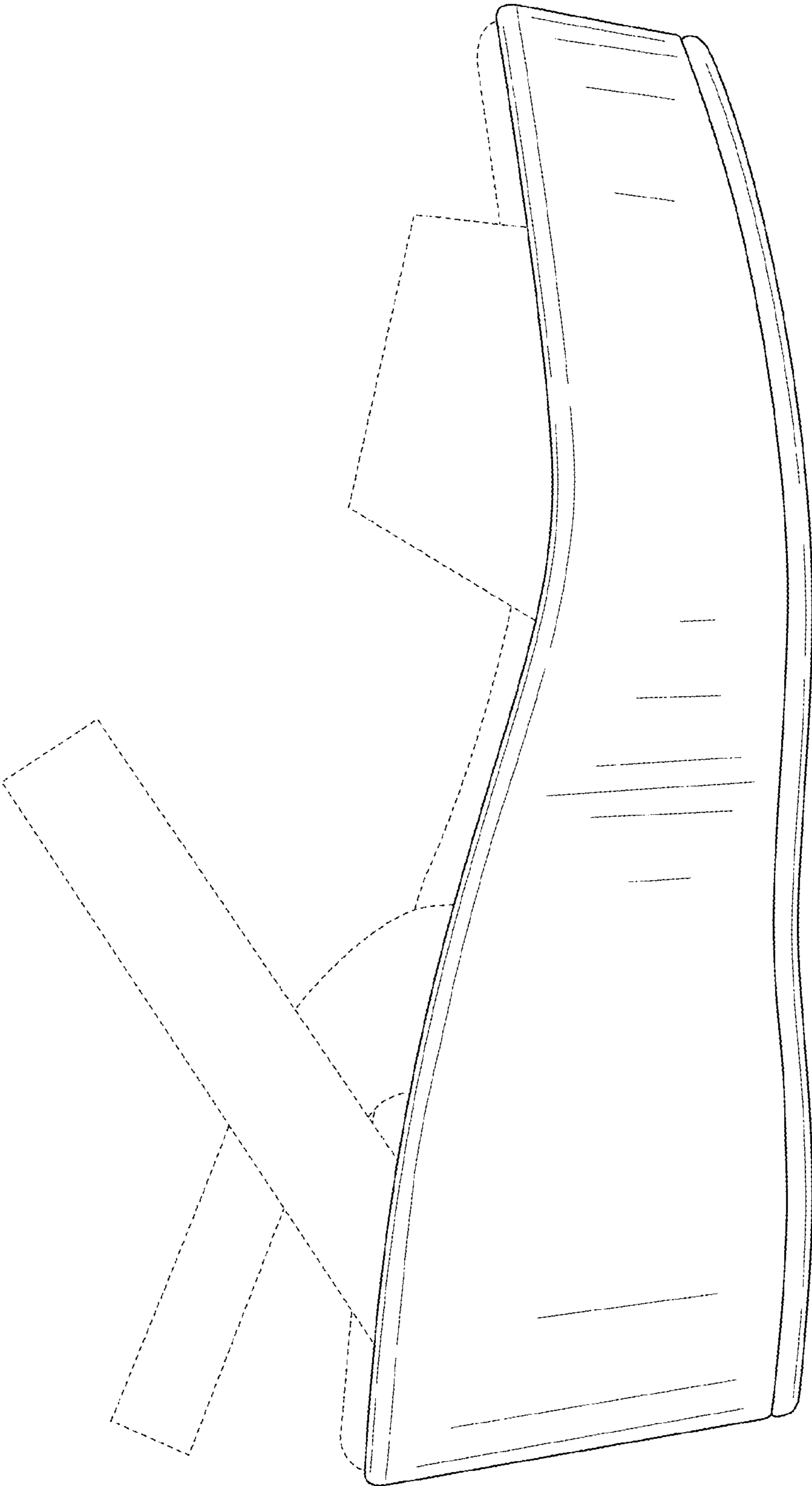

FIG. 4

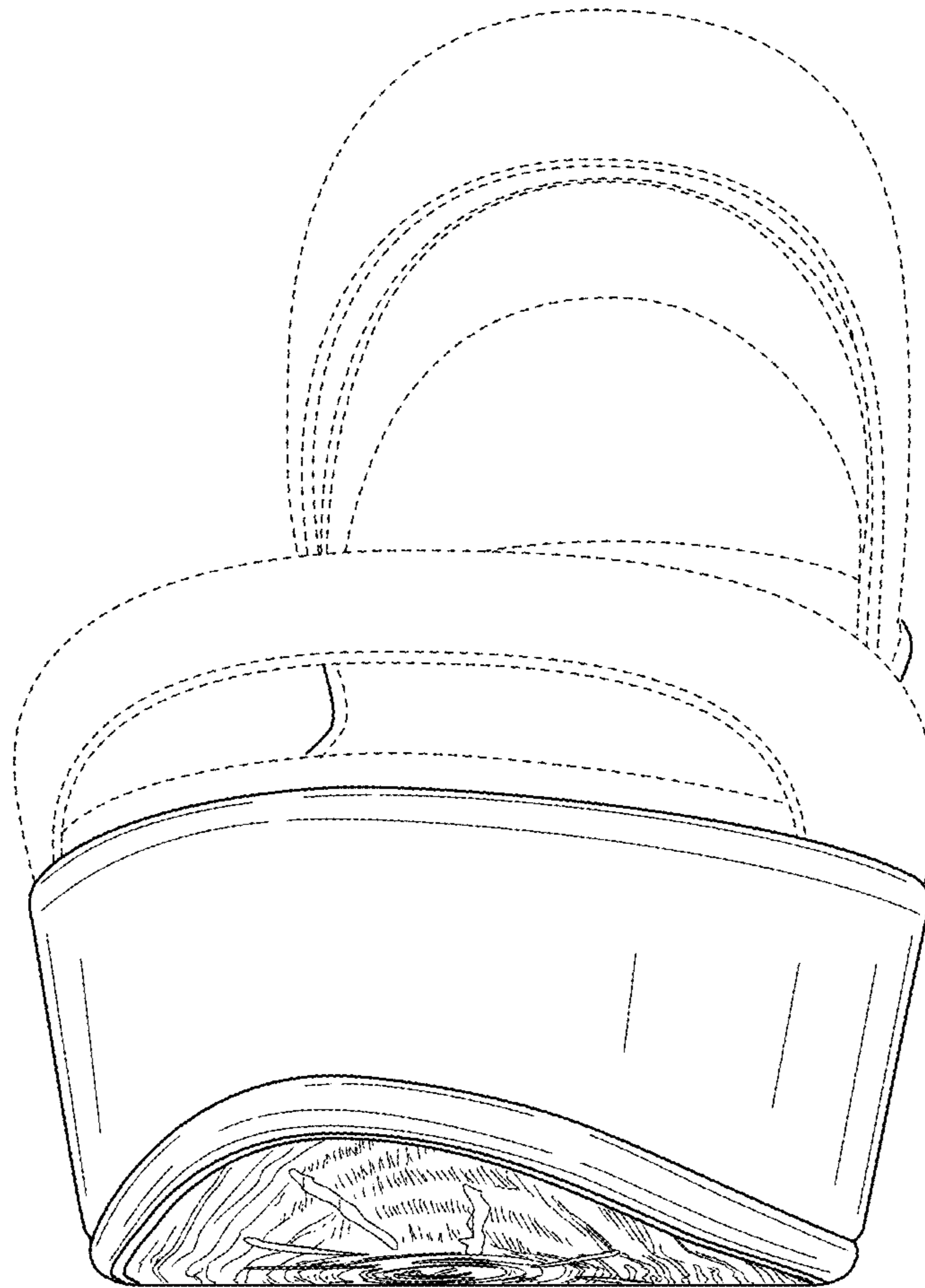

FIG. 5

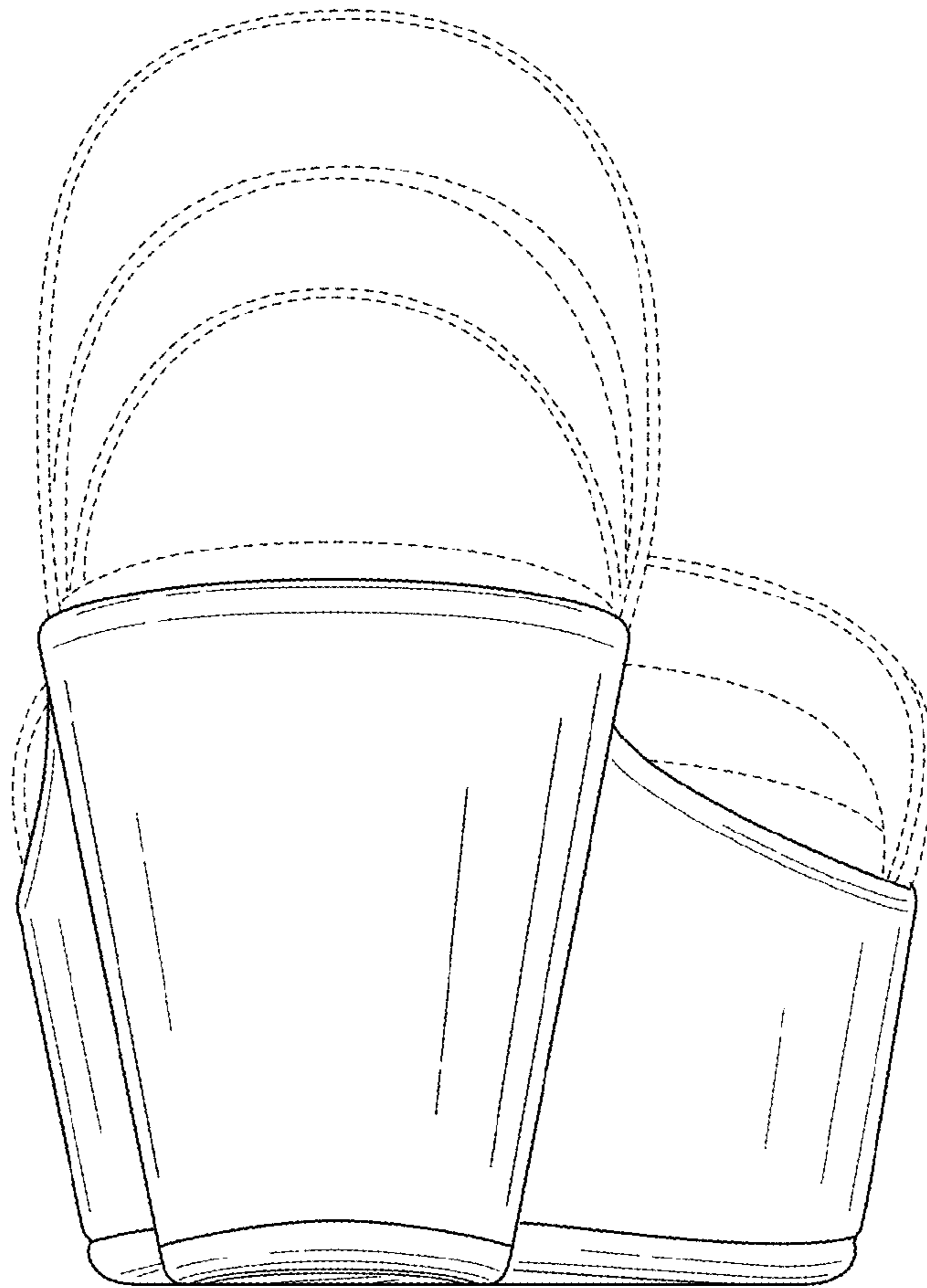

FIG. 6

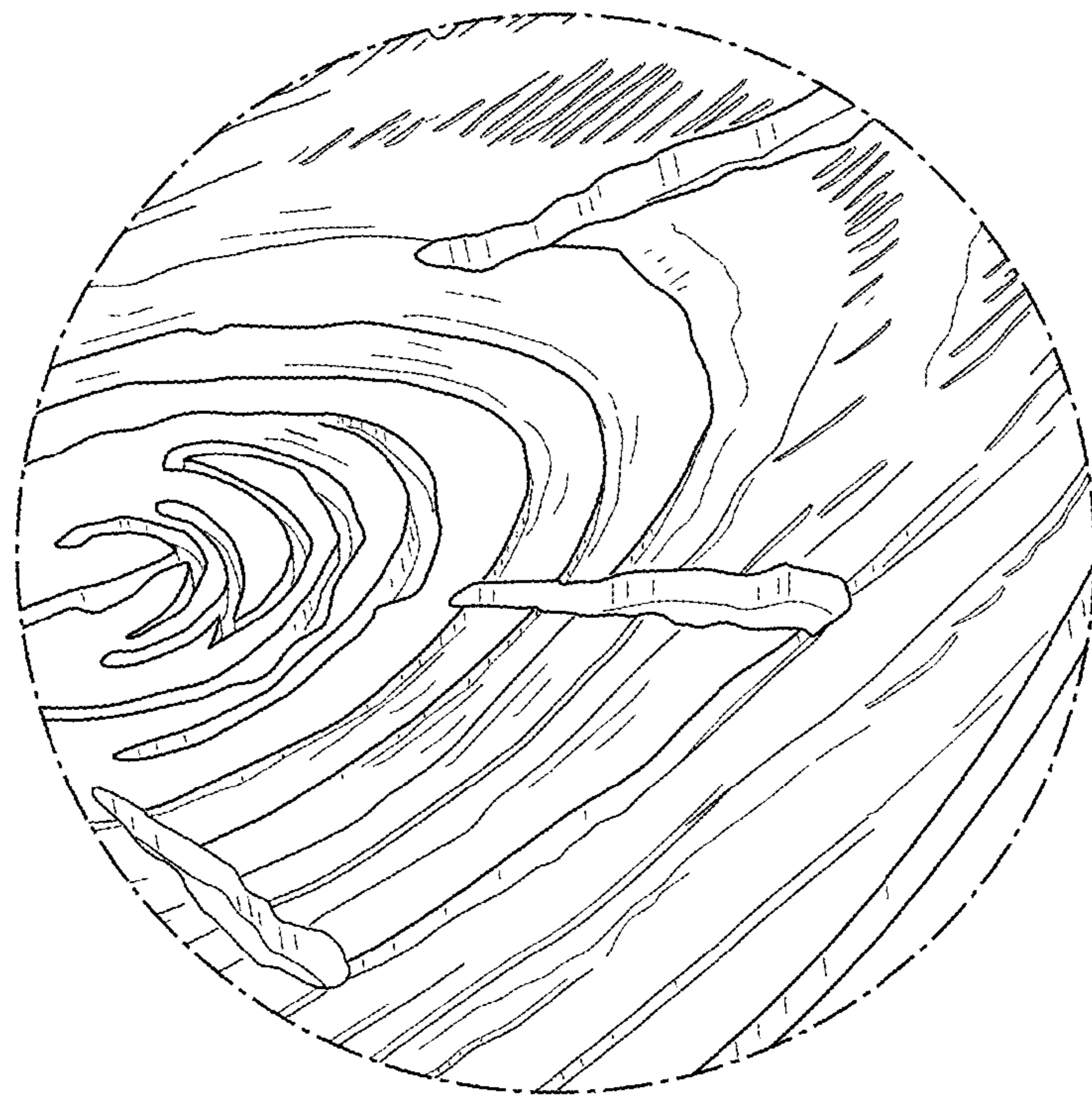

FIG. 7