



US00D701020S

(12) **United States Design Patent**
Passman

(10) **Patent No.:** **US D701,020 S**
(45) **Date of Patent:** **** Mar. 18, 2014**

- (54) **VEST**
- (75) Inventor: **Daniel Ira Passman**, Farmington Hills, MI (US)
- (73) Assignee: **Passman Enterprises, LLC**, Walled Lake, MI (US)
- (**) Term: **14 Years**
- (21) Appl. No.: **29/427,945**
- (22) Filed: **Jul. 24, 2012**
- (51) **LOC (10) Cl.** **02-02**
- (52) **U.S. Cl.**
USPC **D2/829; D29/101.4**
- (58) **Field of Classification Search**
USPC **D2/829, 830, 857, 861; D29/101.4; 2/94, 102; 224/576**
See application file for complete search history.

7,886,368 B2 * 2/2011 Hood 2/102
 2007/0199126 A1 * 8/2007 Mahony 2/69
 2010/0031417 A1 * 2/2010 Grilliot et al. 2/102

OTHER PUBLICATIONS

4 pages showing five photos of a prior art article, Lowe's FOB Pocket Vest, Corporate Apparel Group, Ltd.

* cited by examiner

Primary Examiner — Ian Simmons

Assistant Examiner — Eleni H Aldridge

(74) *Attorney, Agent, or Firm* — Harness, Dickey & Pierce, P.L.C.

(57) **CLAIM**

The ornamental design for a vest, as shown and described.

DESCRIPTION

FIG. 1 is a front perspective view of a vest showing my design;

FIG. 2 is a front view thereof;

FIG. 3 is a first side view thereof;

FIG. 4 is a second side view thereof; and,

FIG. 5 is a rear view thereof.

The dash lines in FIGS. 1-4 indicate stitching and form part of the claimed design. The long dash with two short dash broken lines illustrate portions of the article and form no part of the claim. The long dash with two dot broken lines define the bounds of the claimed design and form no part thereof.

(56) **References Cited**

U.S. PATENT DOCUMENTS

2,986,743	A	6/1961	Eilen et al.	
3,055,133	A	9/1962	Anderson et al.	
D235,489	S *	6/1975	Spitz	D29/101.1
D263,006	S *	2/1982	Boker	D2/829
D315,632	S *	3/1991	Boyle	D2/829
D426,937	S *	6/2000	Auster et al.	D2/830
D461,036	S *	8/2002	Forbes	D2/828
7,454,856	B2	11/2008	Passman	

1 Claim, 5 Drawing Sheets

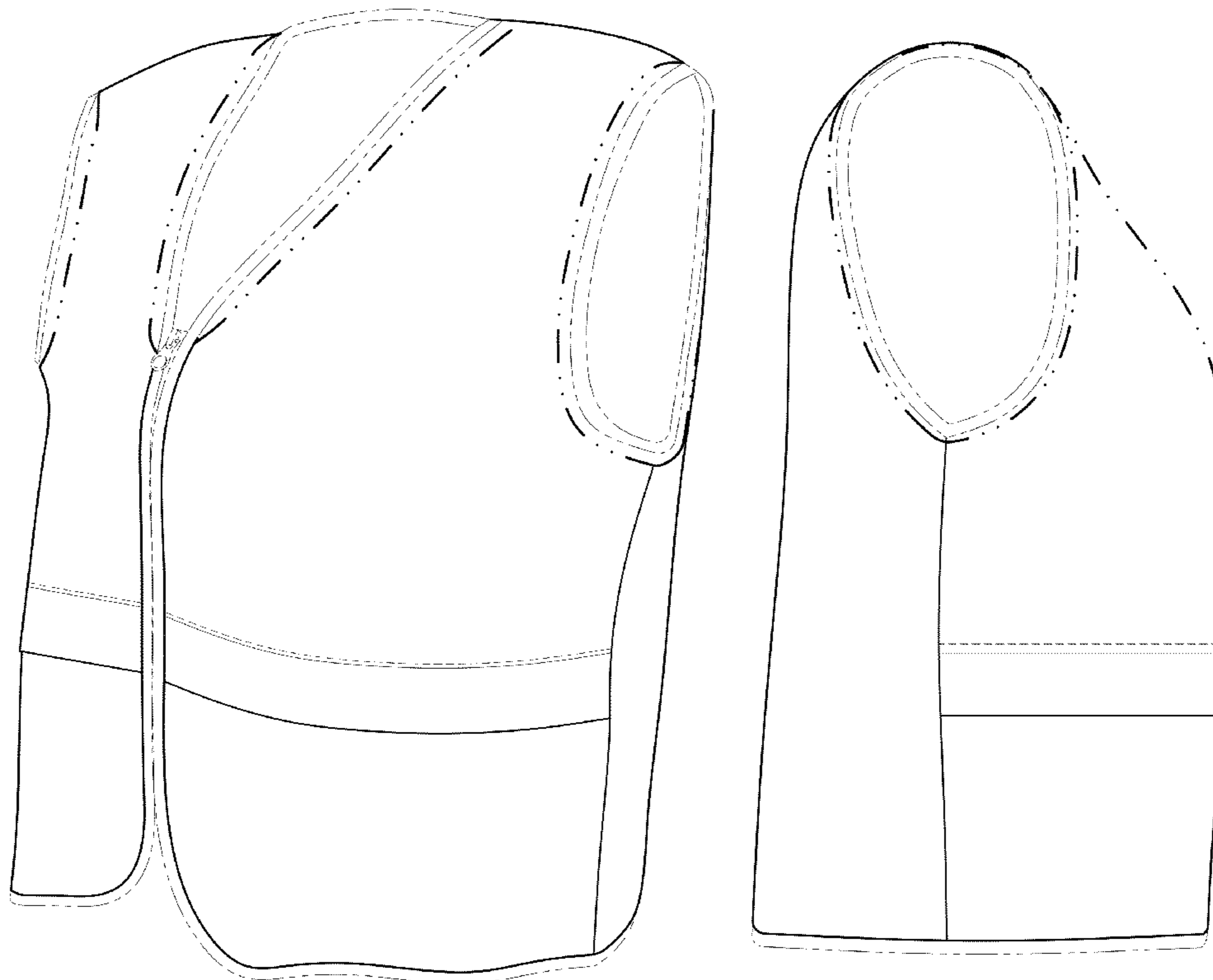

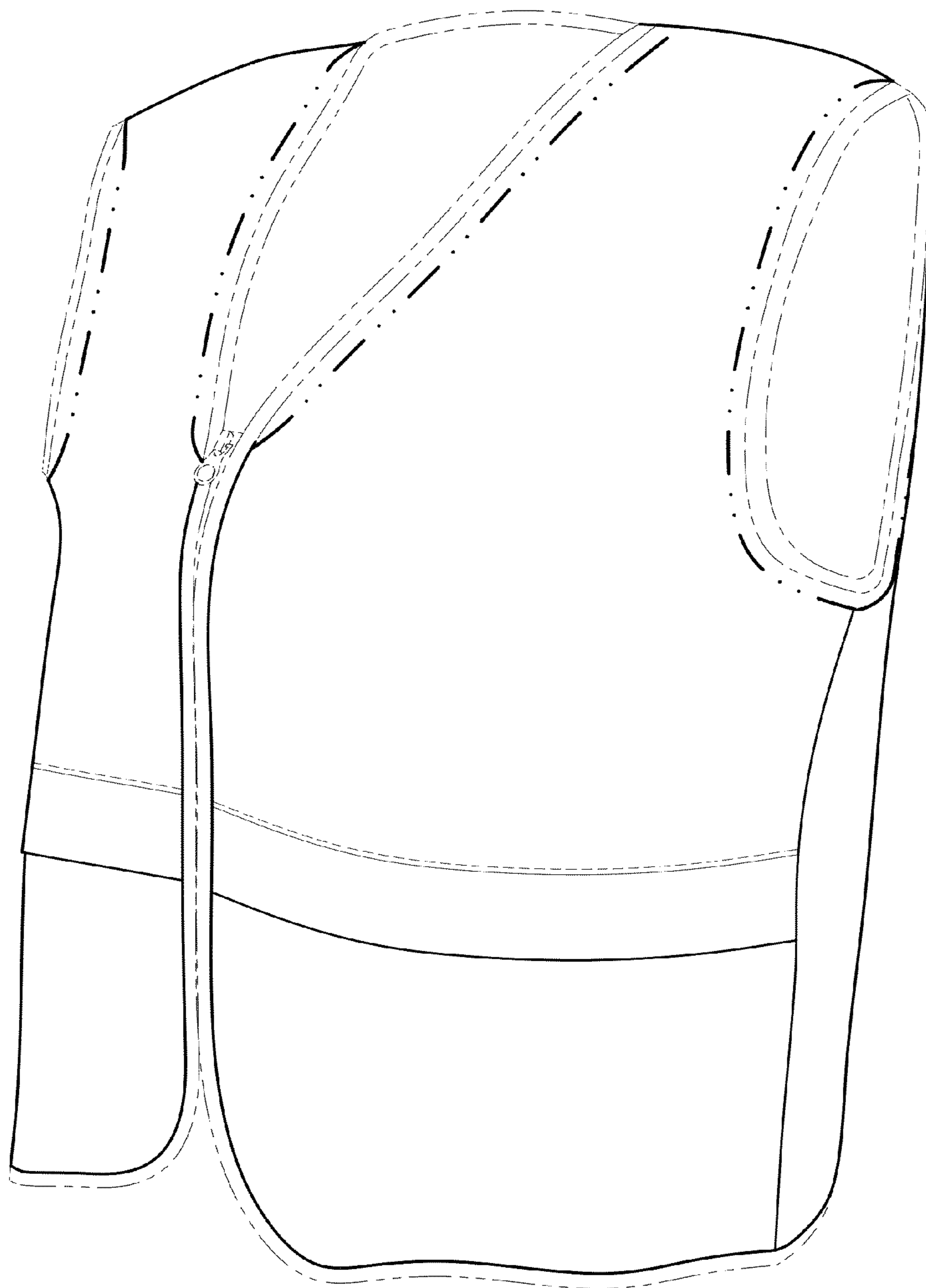

FIG - 1

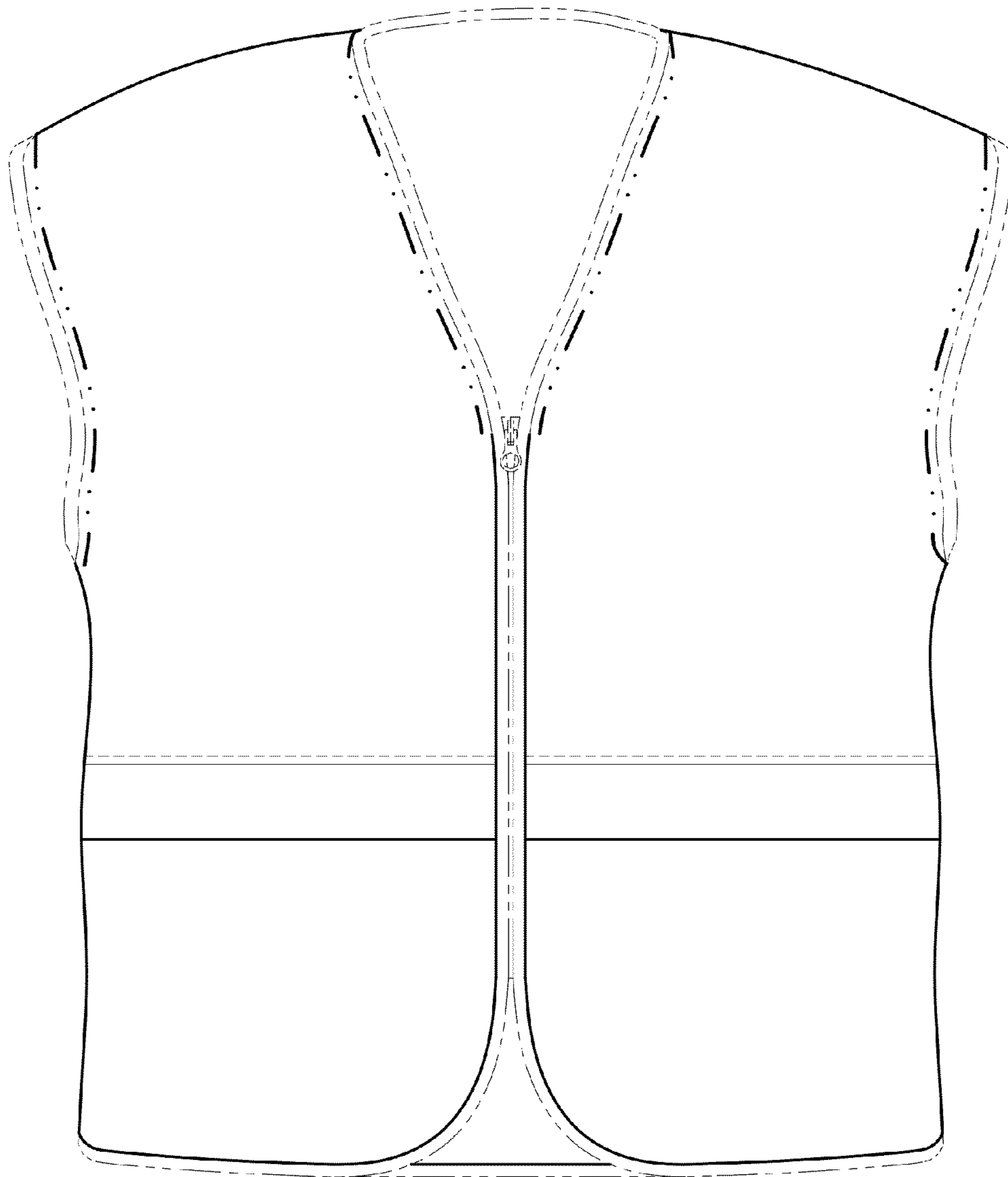

FIG - 2

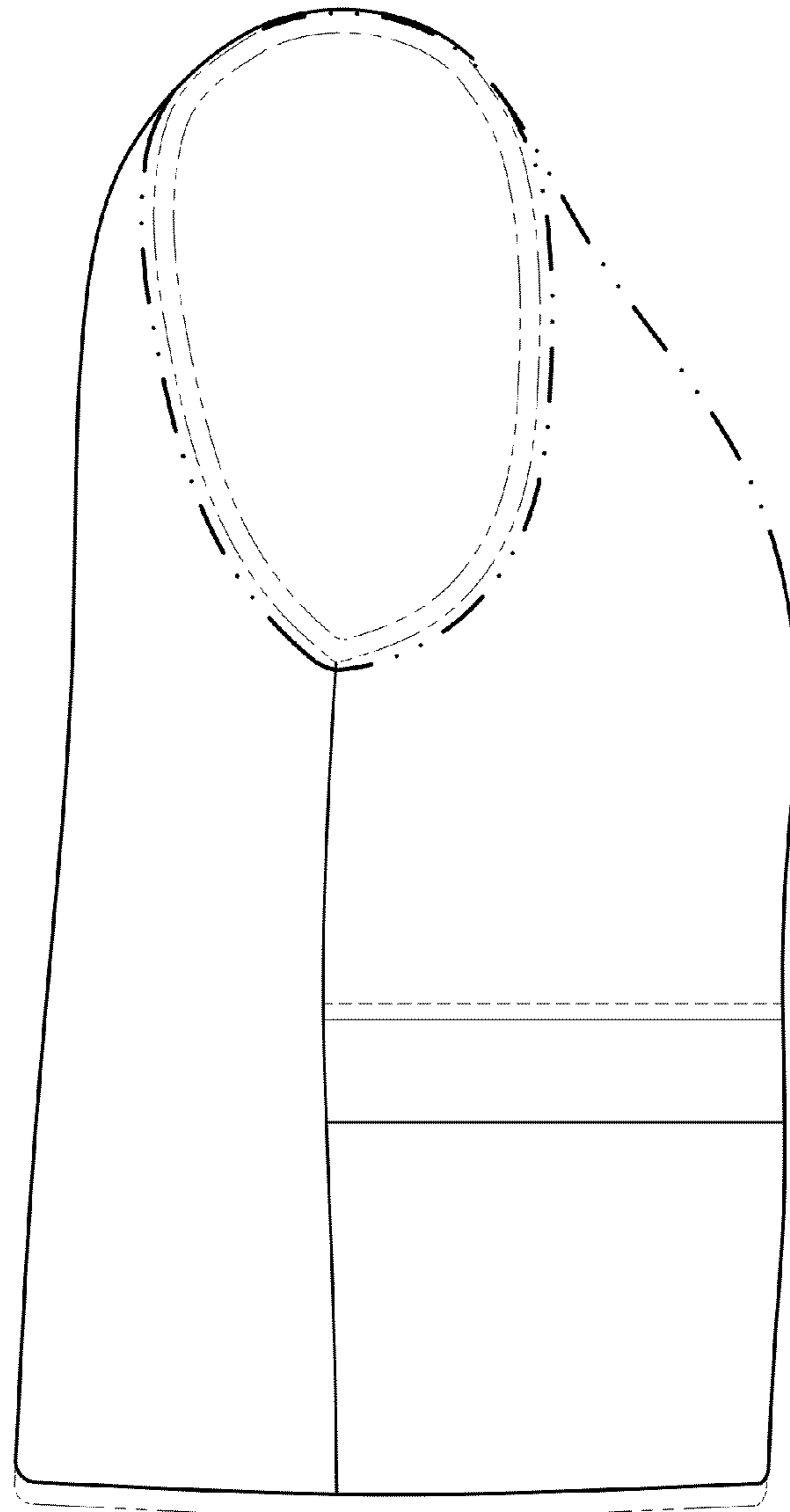

FIG - 3

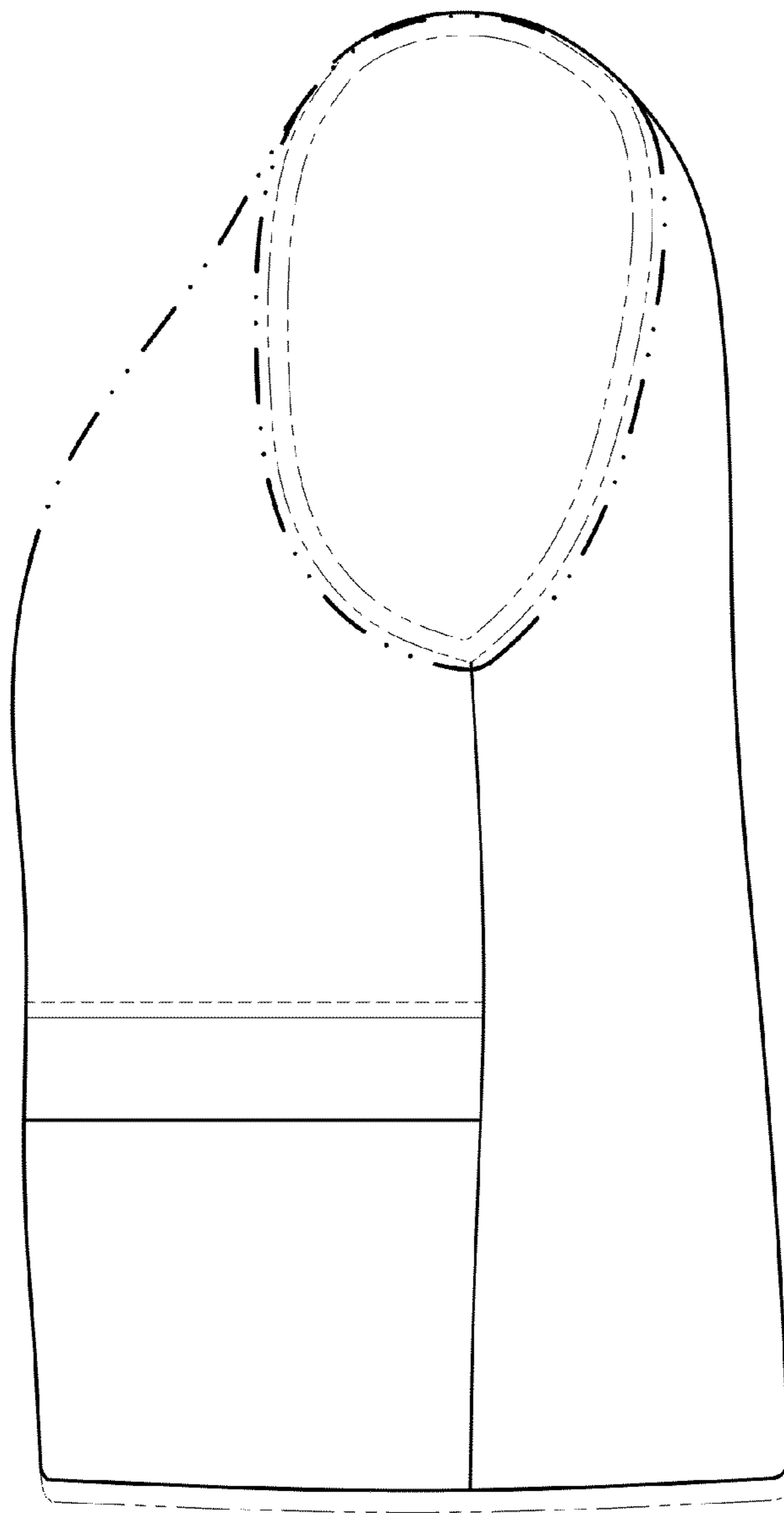

FIG - 4

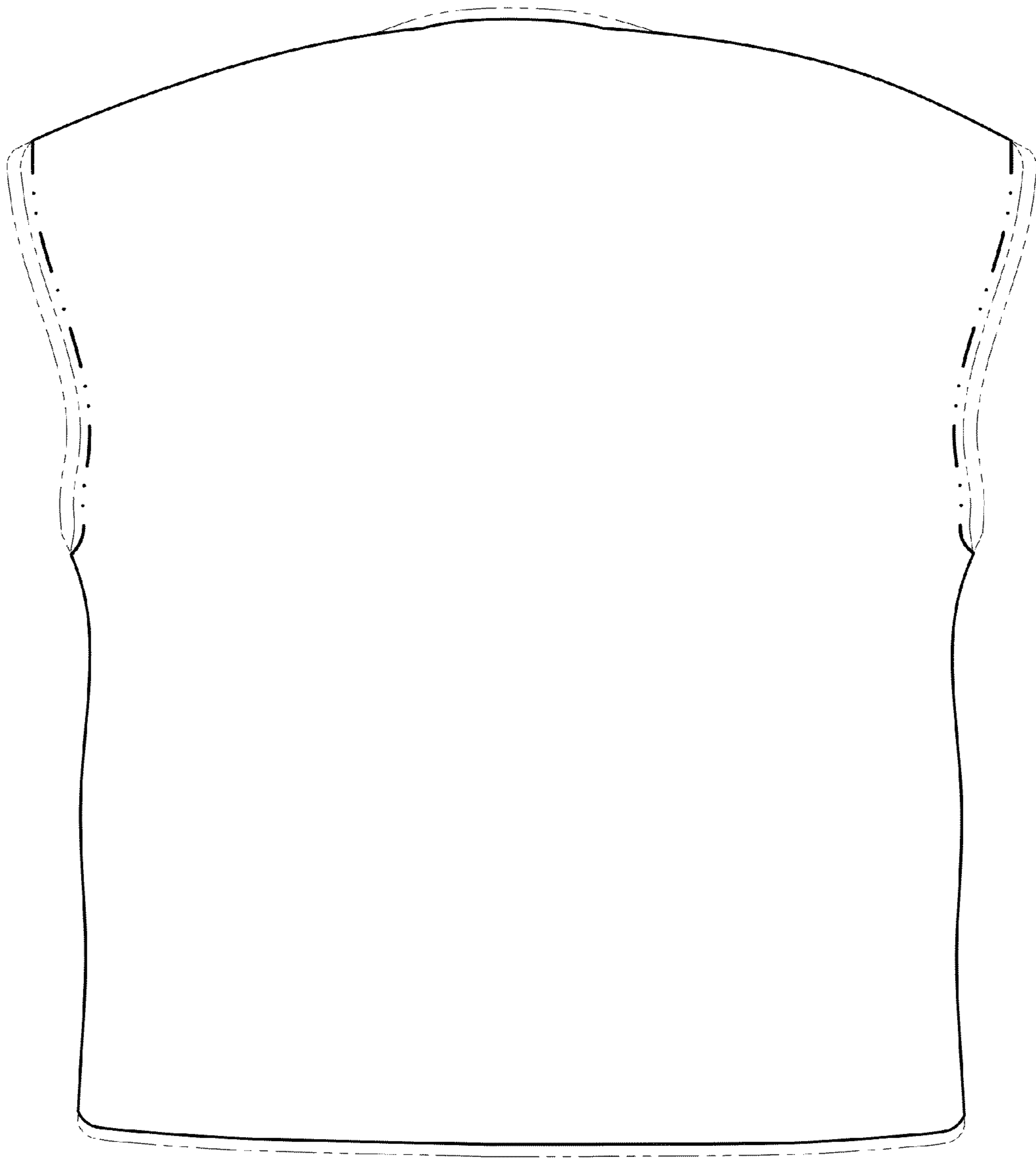

FIG - 5