

US00D700988S

(12) **United States Design Patent**  
**Koho**

(10) **Patent No.:** **US D700,988 S**  
(45) **Date of Patent:** **\*\* Mar. 11, 2014**

(54) **LIGHT FRAME**

(71) Applicant: **Secto Design Oy**, Kauniainen (FI)

(72) Inventor: **Seppo Koho**, Helsinki (FI)

(73) Assignee: **Secto Design Oy**, Kauniainen (FI)

(\*\*) Term: **14 Years**

(21) Appl. No.: **29/447,668**

(22) Filed: **Mar. 5, 2013**

(30) **Foreign Application Priority Data**

Sep. 7, 2012 (EM) ..... 002098798-0001  
Sep. 7, 2012 (EM) ..... 002098798-0002

(51) **LOC (10) Cl.** ..... **26-03**

(52) **U.S. Cl.**  
USPC ..... **D26/88**; D26/118

(58) **Field of Classification Search**  
USPC ..... D26/72, 73, 81, 84, 88, 90, 118,  
D26/127-137; 362/147, 404-408, 351, 352,  
362/360, 361  
See application file for complete search history.

(56) **References Cited**

**U.S. PATENT DOCUMENTS**

1,196,523	A *	8/1916	Clark	.....	362/352
1,868,692	A *	7/1932	Bruckmann	.....	362/357
2,212,638	A *	8/1940	Franke	.....	D11/121
3,600,572	A *	8/1971	Grunwald	.....	362/358
D260,938	S *	9/1981	Zurcher	.....	D26/91
4,654,767	A *	3/1987	Yamaguchi	.....	362/352
D328,955	S *	8/1992	Sheradsky	.....	D26/88
D430,330	S *	8/2000	Hammar	.....	D26/88
6,688,757	B2 *	2/2004	Kovach et al.	.....	362/352
D593,705	S *	6/2009	Bilotti	.....	D26/118

D604,452	S *	11/2009	Smith	.....	D26/118
D622,893	S *	8/2010	Nadell	.....	D26/88
7,857,490	B1 *	12/2010	Fett et al.	.....	362/352
D631,596	S *	1/2011	Sadler	.....	D26/93
D635,711	S *	4/2011	Scutella'	.....	D26/88
D654,210	S *	2/2012	Bushre	.....	D26/113
D665,525	S *	8/2012	Patterson	.....	D26/86

\* cited by examiner

*Primary Examiner* — Clare E Heflin

(74) *Attorney, Agent, or Firm* — Myers Wolin, LLC

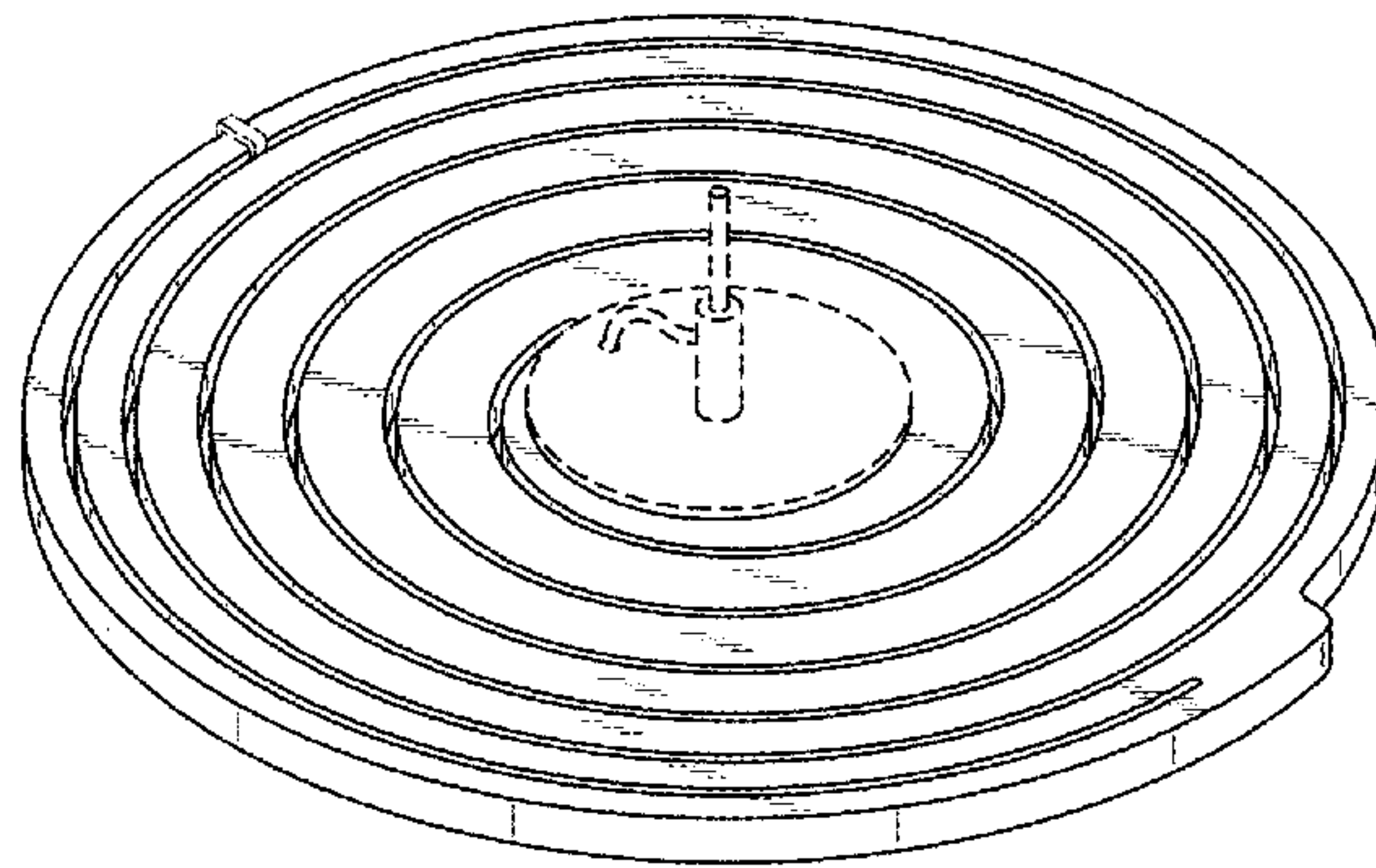
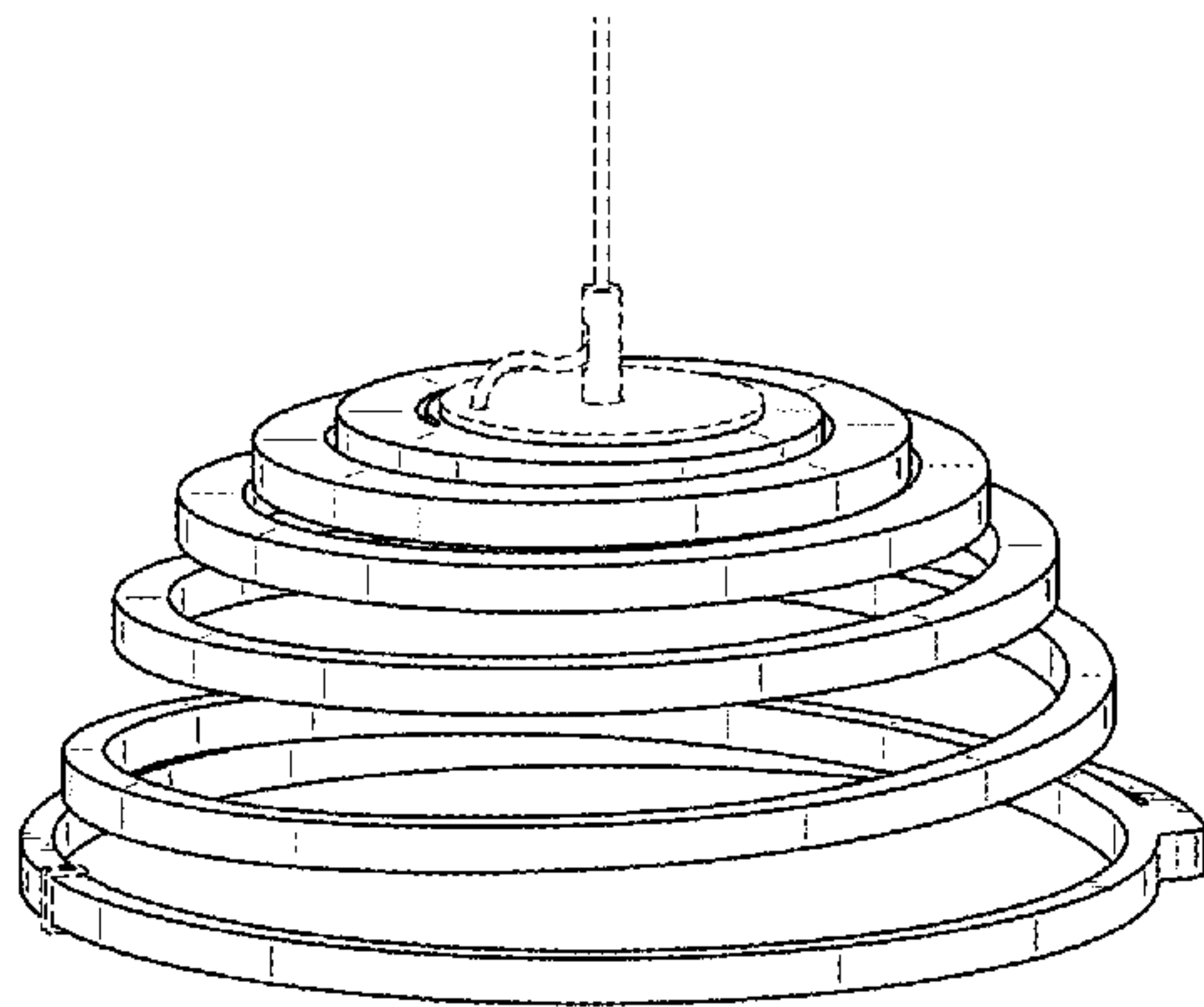
(57) **CLAIM**

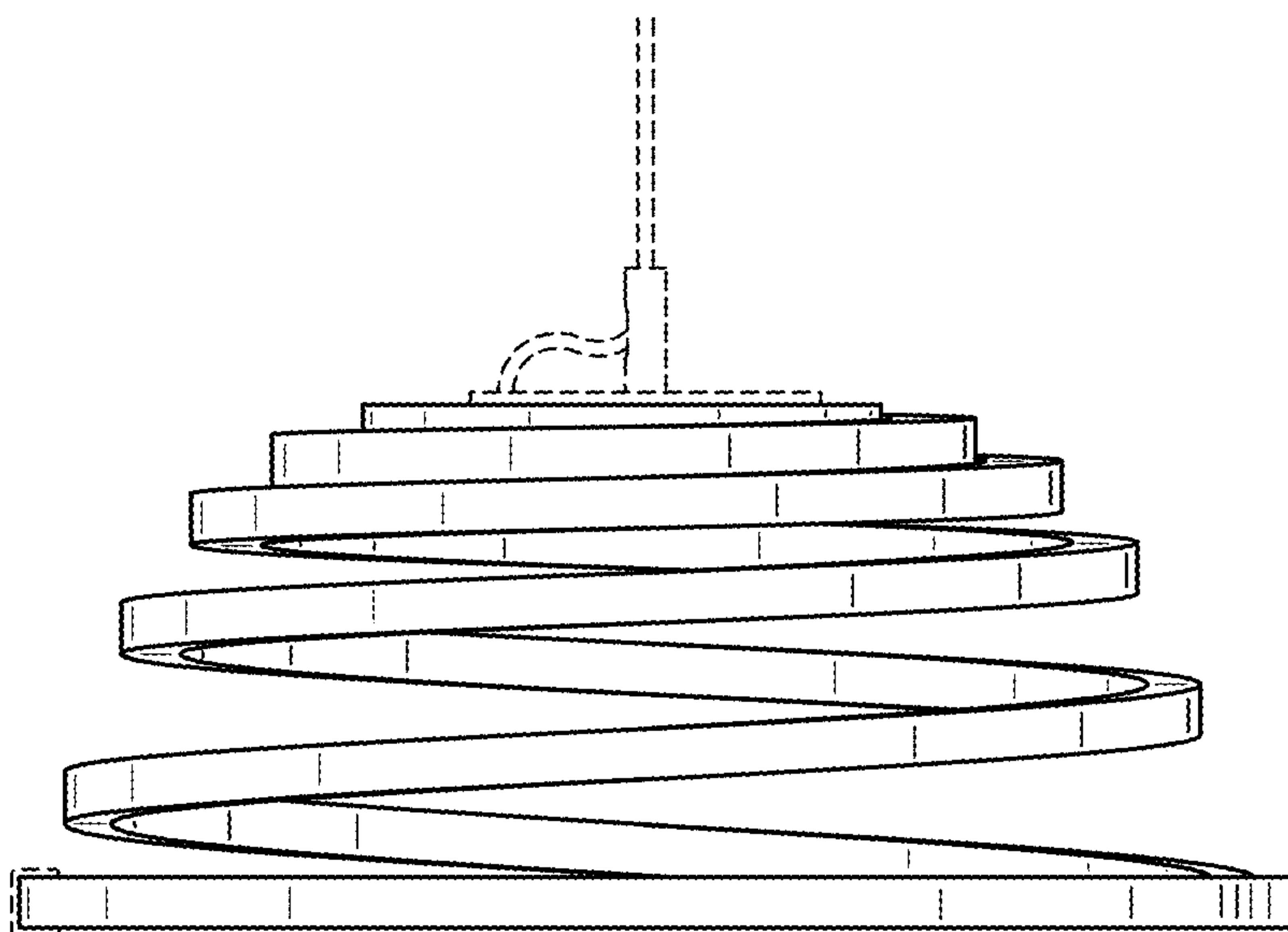
The ornamental design for a light frame, as shown and described.

**DESCRIPTION**

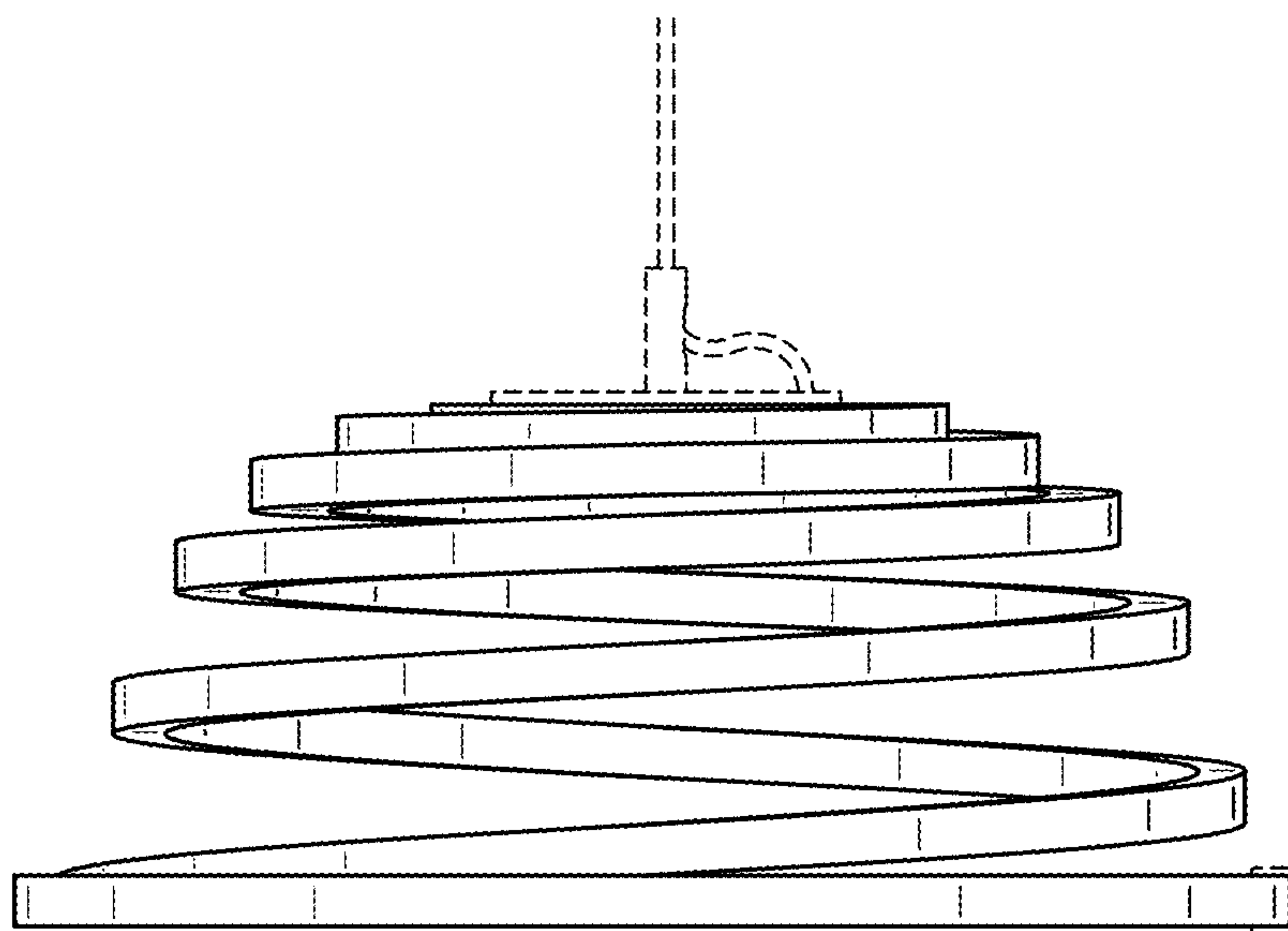
FIG. 1 is a front view of a light frame in an expanded condition showing my new design;  
 FIG. 2 is a back view thereof;  
 FIG. 3 is a top view thereof;  
 FIG. 4 is a bottom view thereof;  
 FIG. 5 is a perspective view thereof from the top vantage point;  
 FIG. 6 is a perspective view thereof from the bottom vantage point;  
 FIG. 7 is a front view of a light frame in a collapsed condition showing my new design;  
 FIG. 8 is a back view thereof;  
 FIG. 9 is a top view thereof;  
 FIG. 10 is a bottom view thereof;  
 FIG. 11 is a perspective view thereof from the top vantage point; and,  
 FIG. 12 is a perspective view thereof from the bottom vantage point.  
 The broken lines are for illustrative purposes only and form no part of the claimed design.

**1 Claim, 6 Drawing Sheets**

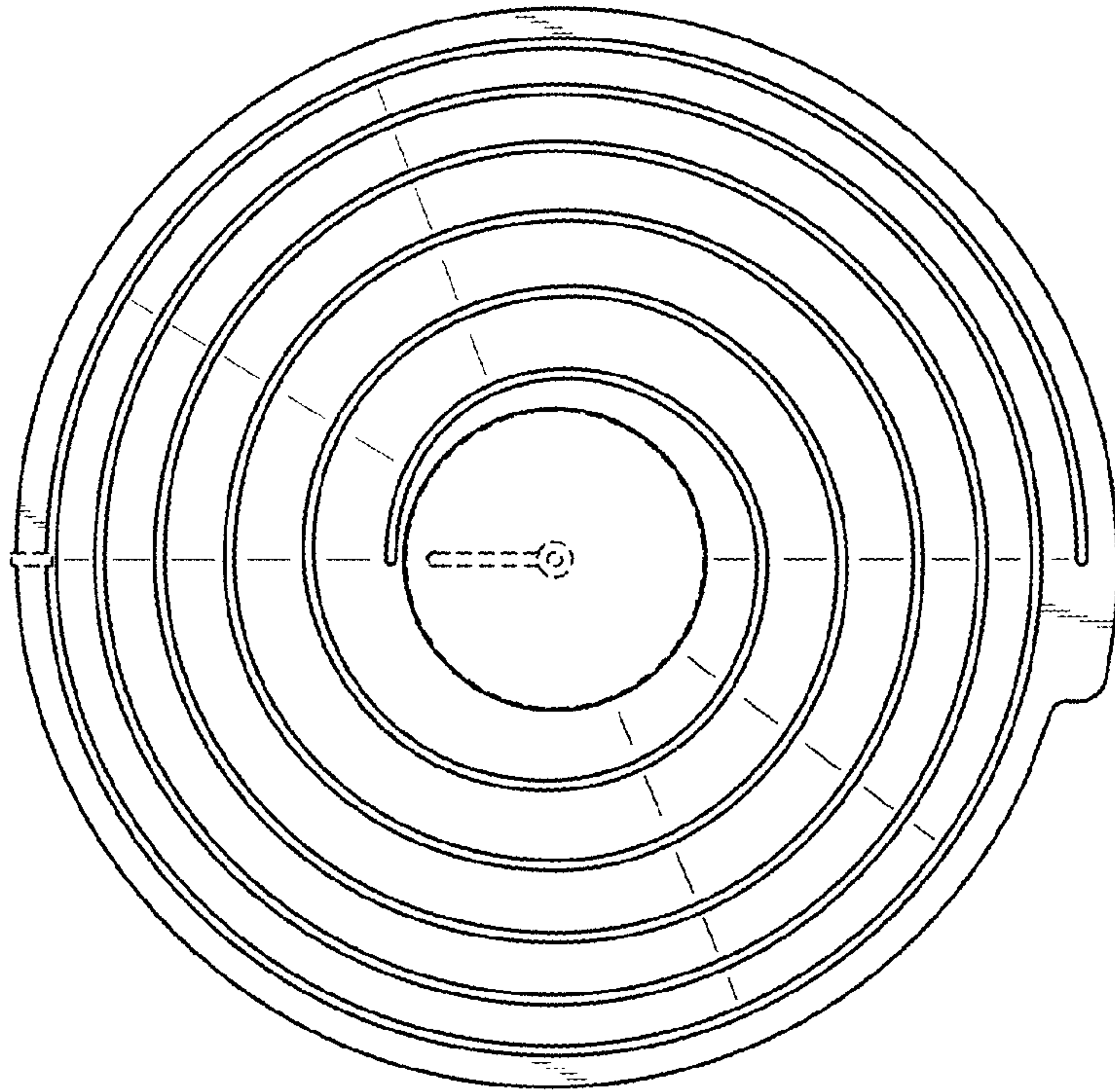




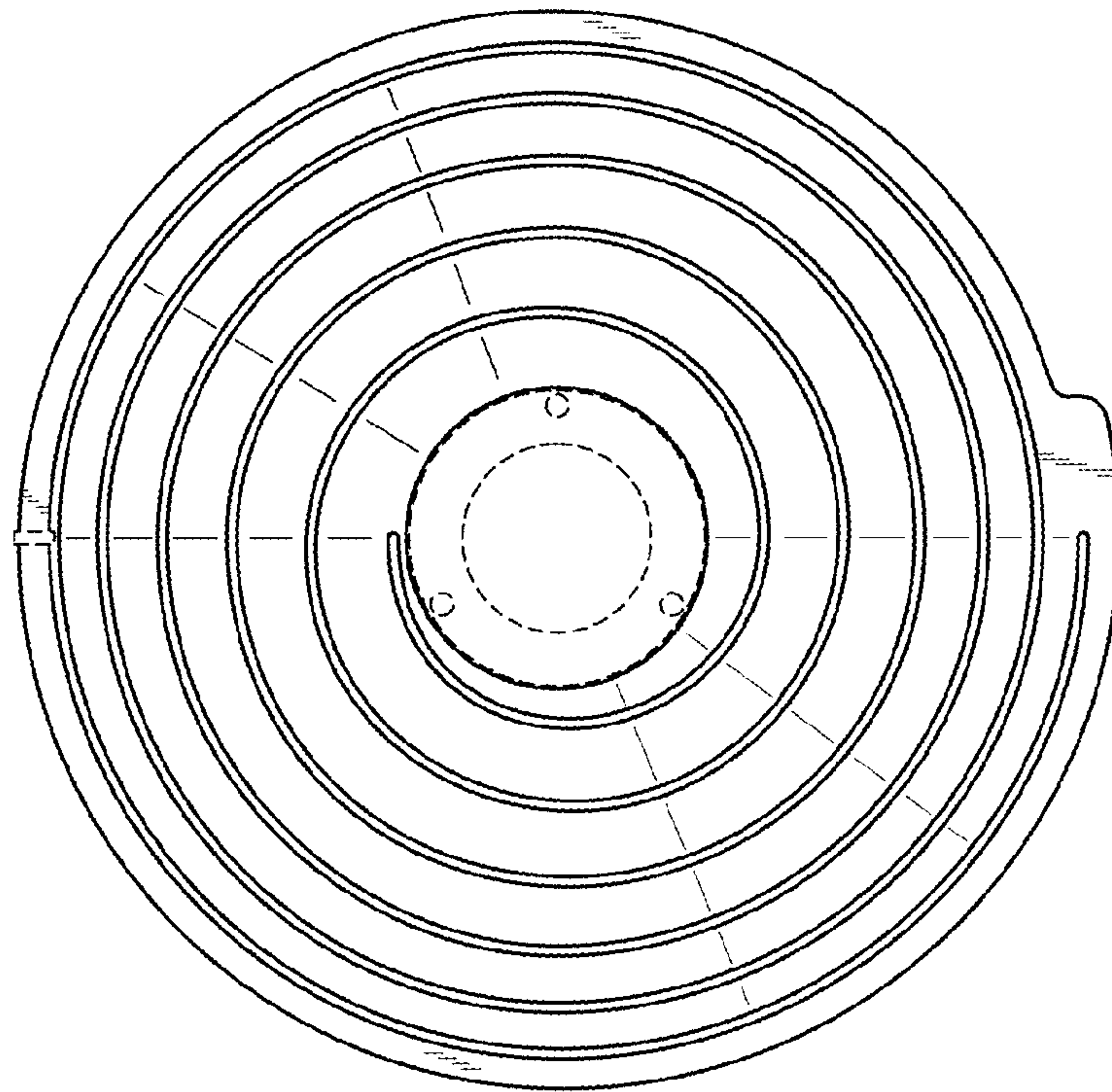
*FIG. 1*



*FIG. 2*

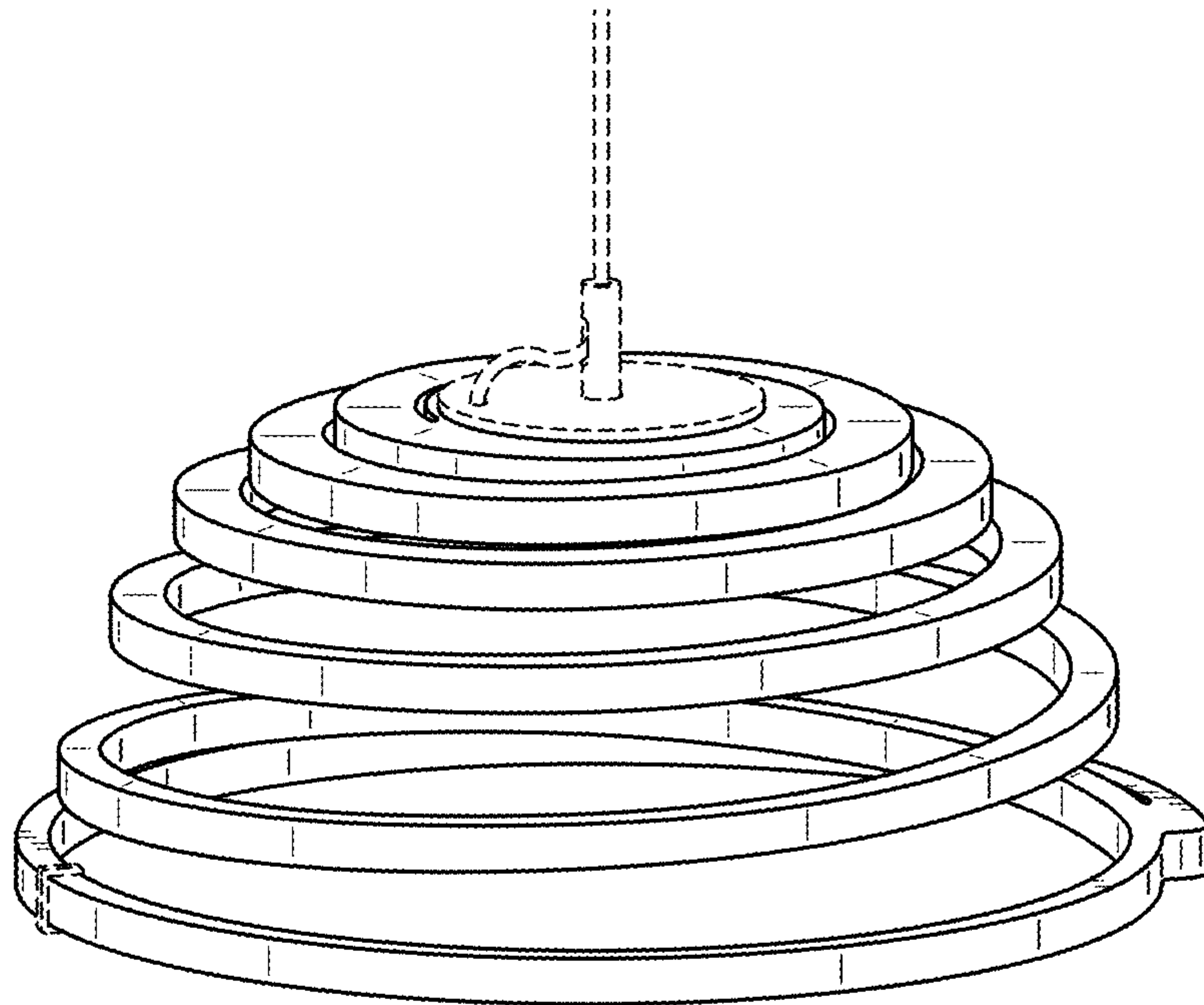


*FIG. 3*

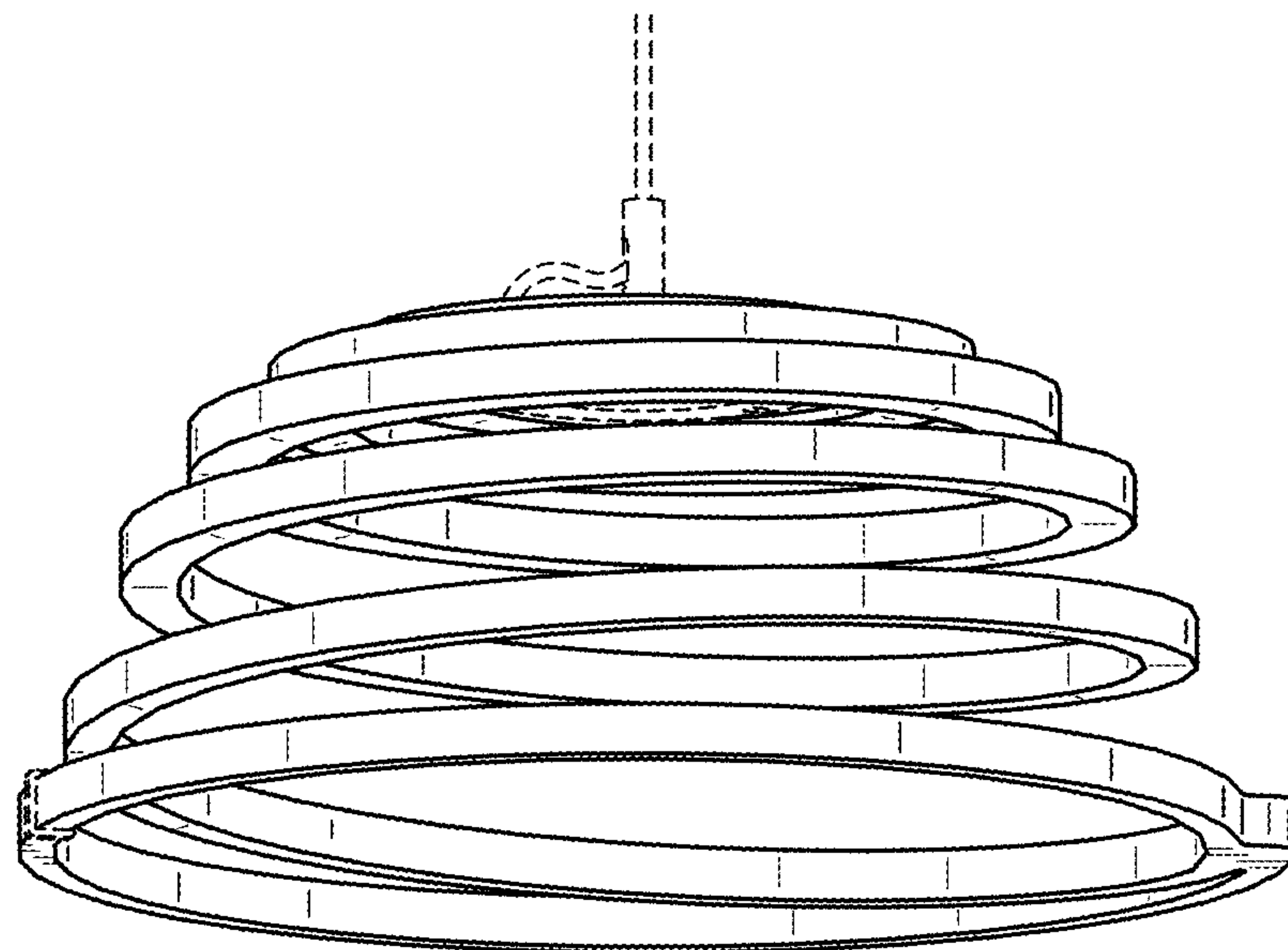


*FIG. 4*

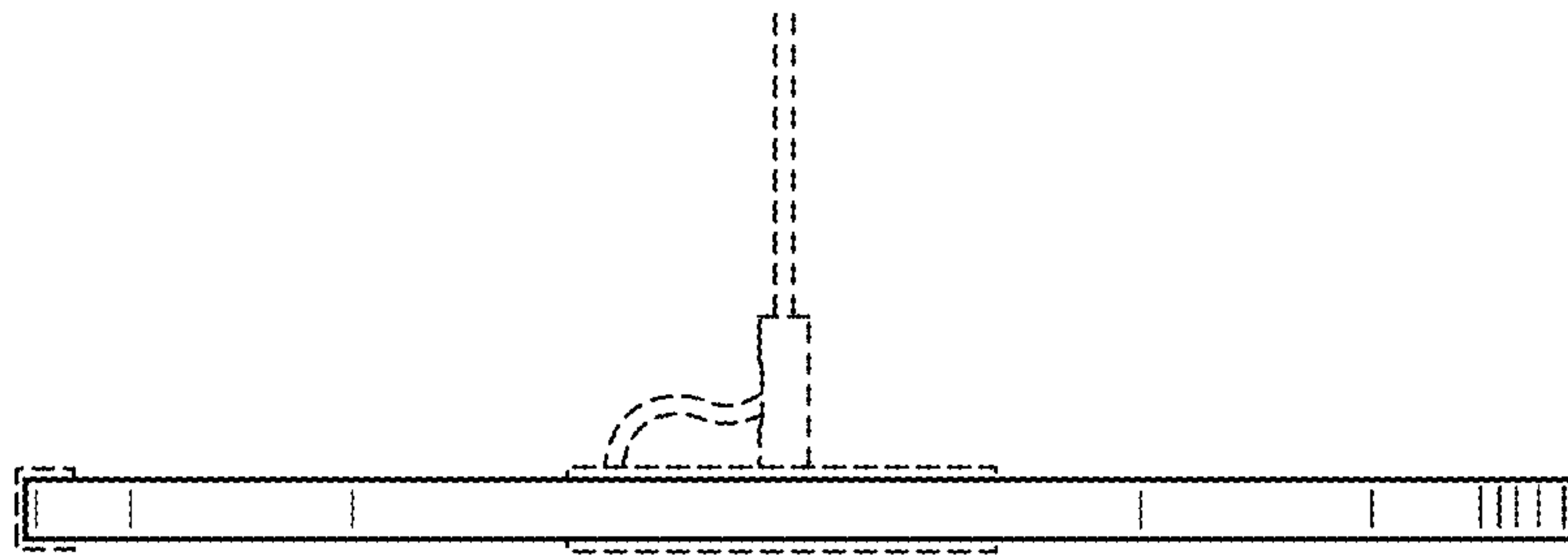




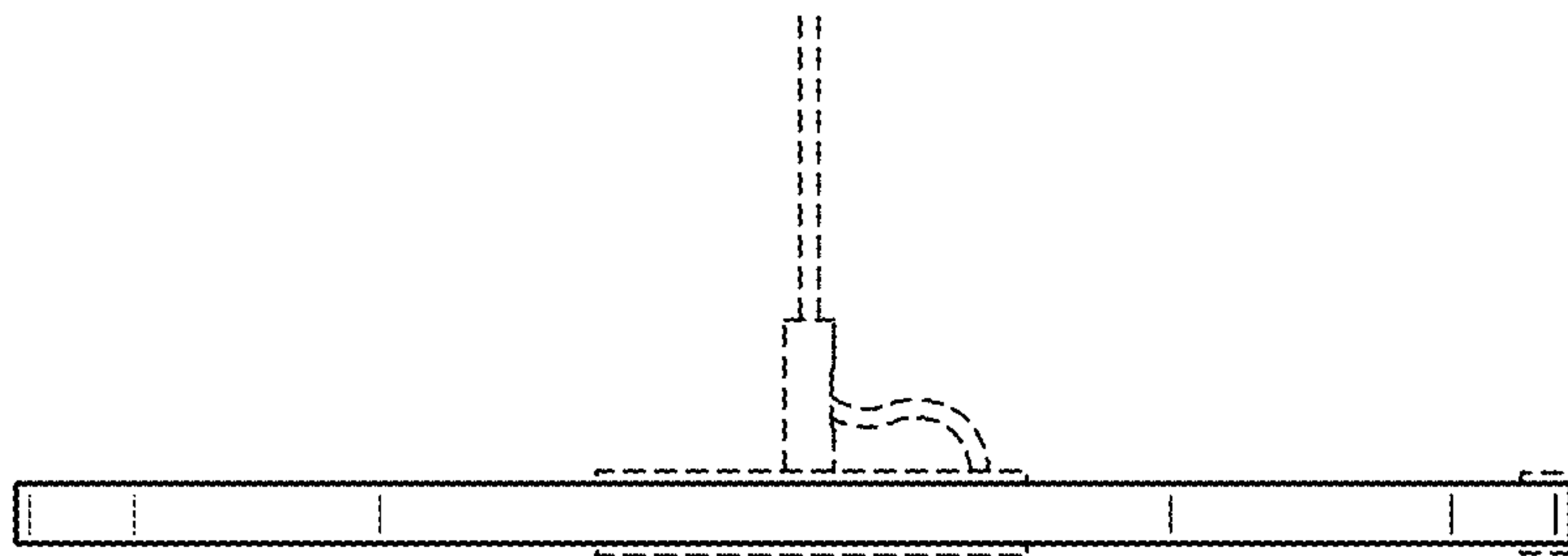
*FIG. 5*



*FIG. 6*

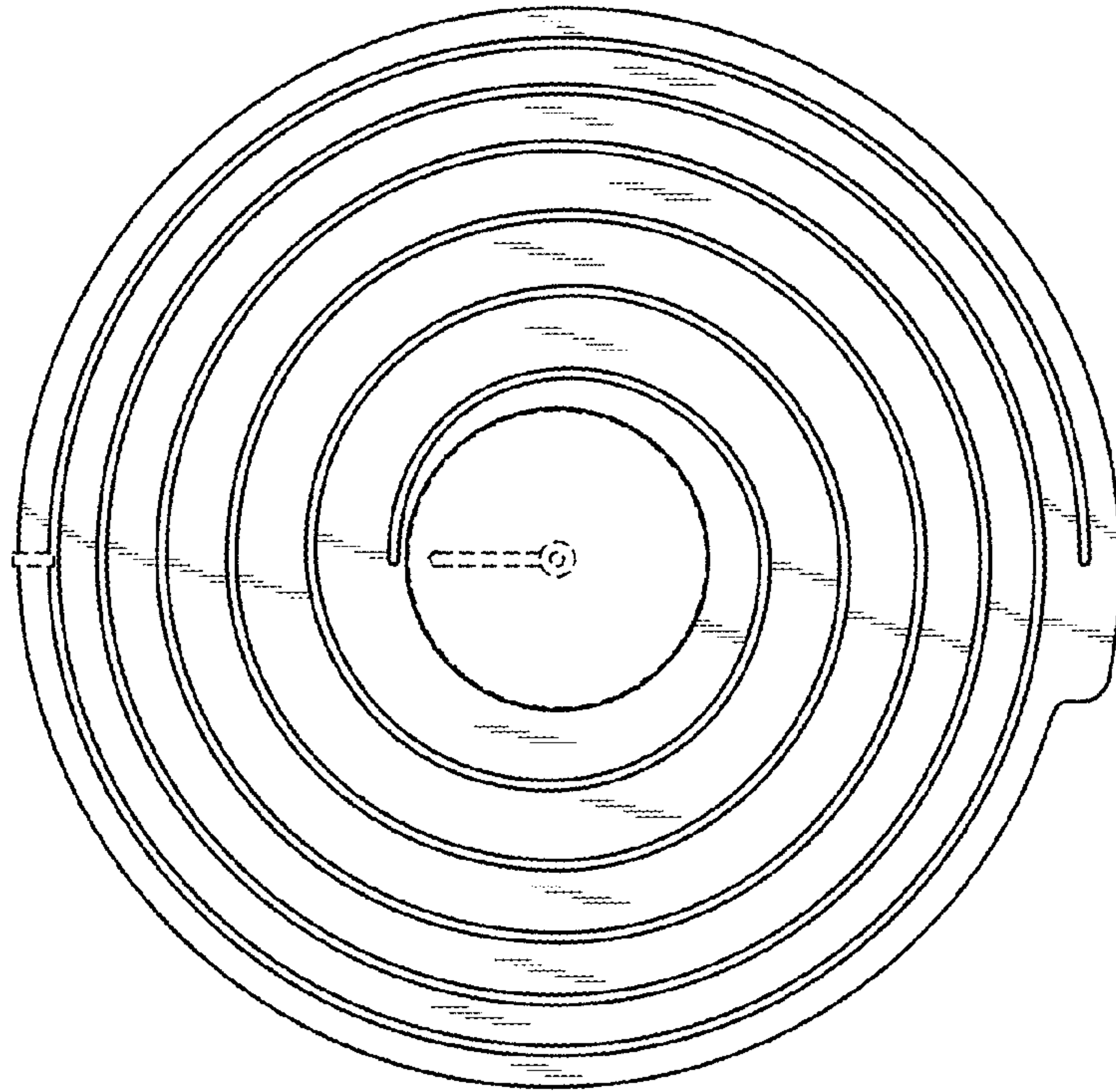


*FIG. 7*

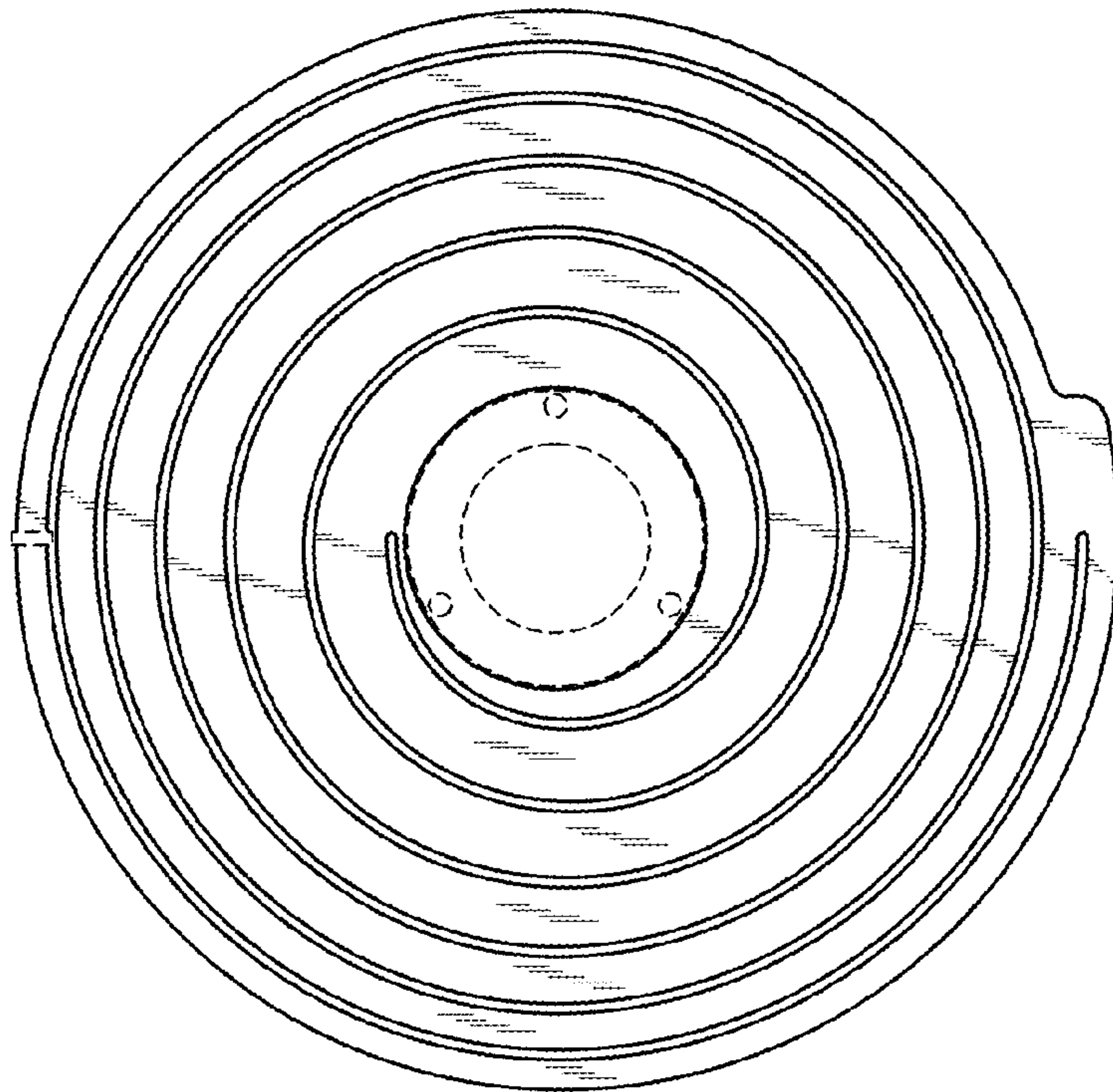


*FIG. 8*

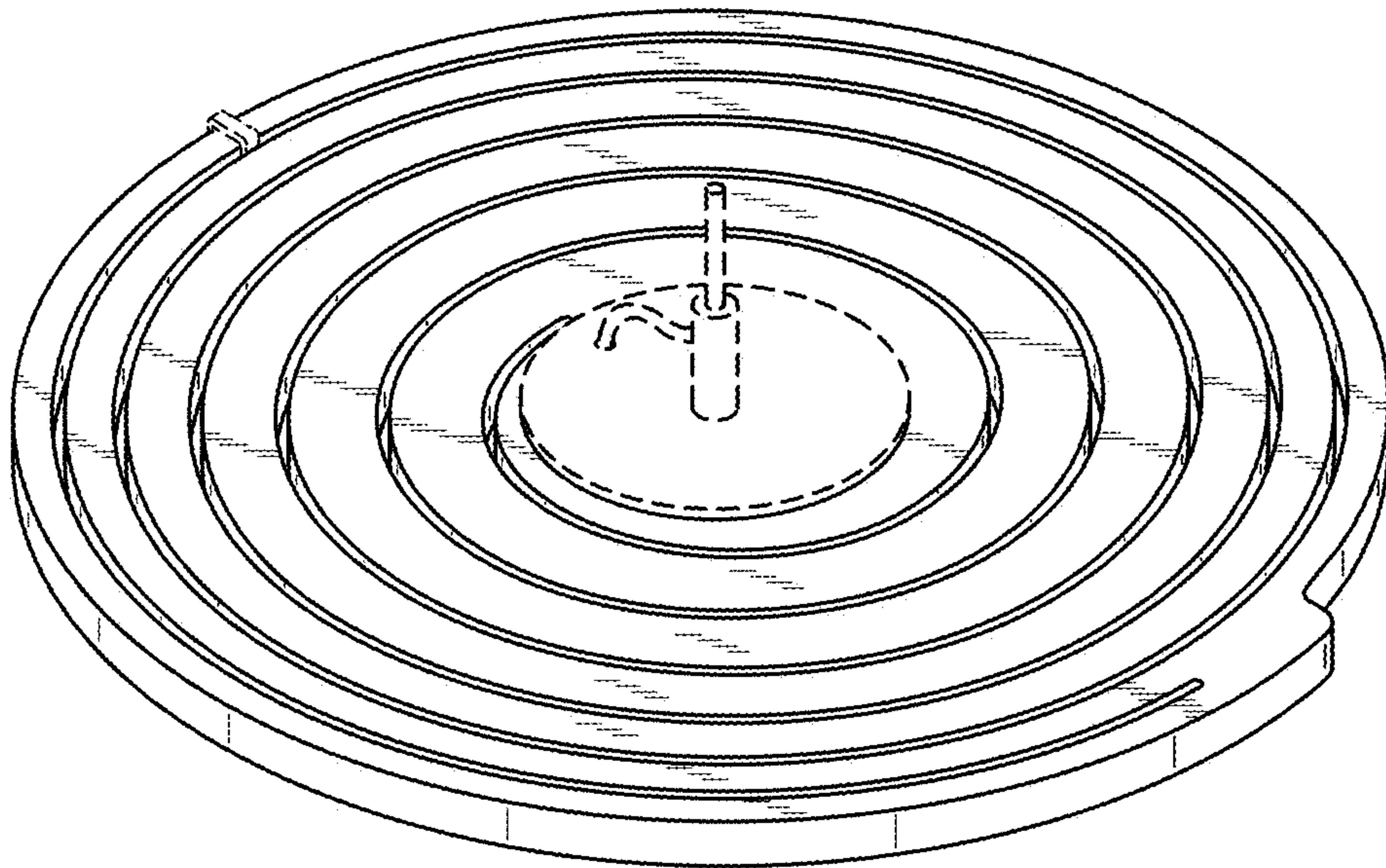
5/6



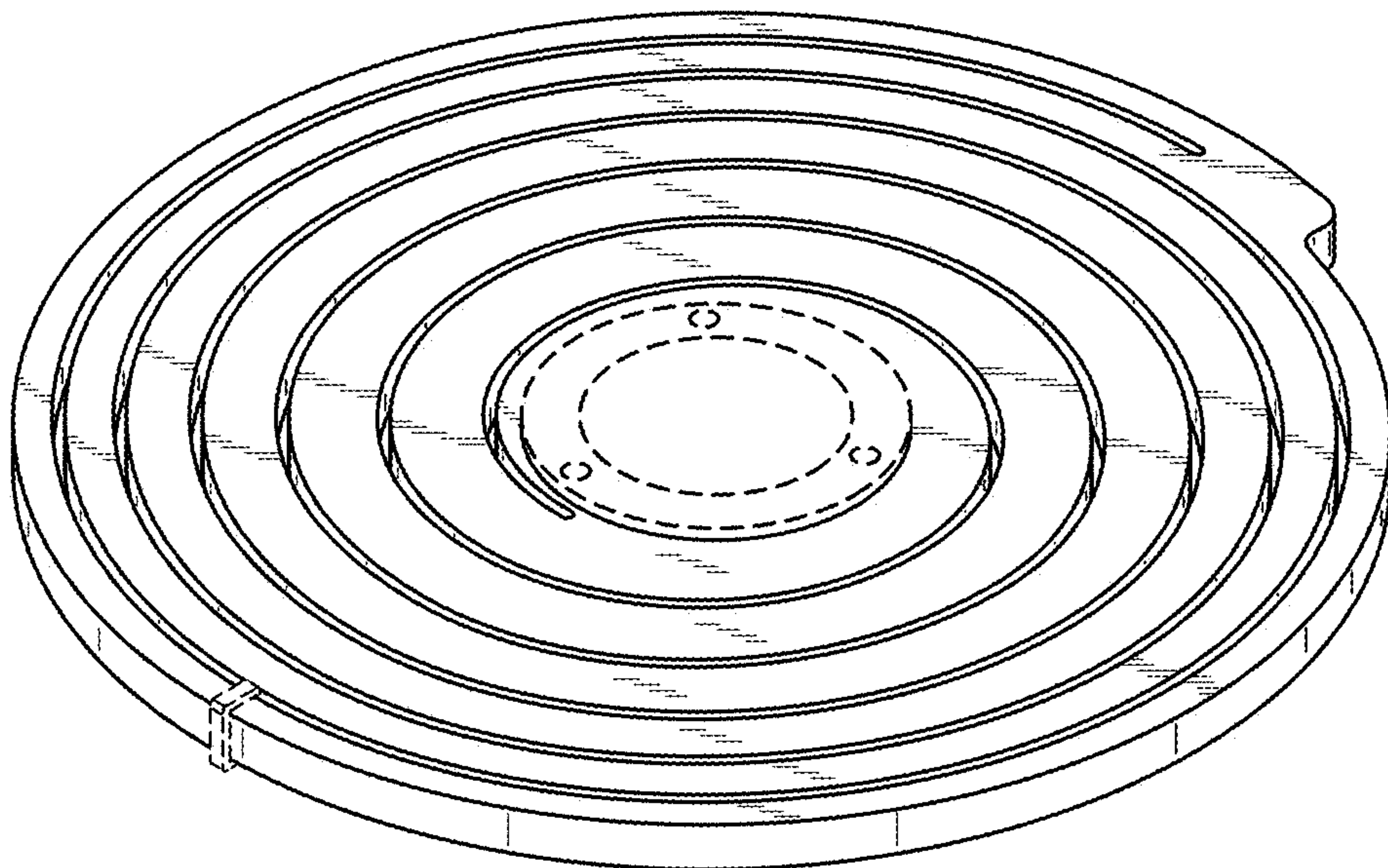
*FIG. 9*



*FIG. 10*



*FIG. 11*



*FIG. 12*