



US00D700977S

(12) **United States Design Patent**
Carruthers

(10) **Patent No.:** **US D700,977 S**
(45) **Date of Patent:** **** Mar. 11, 2014**

(54) **RAIL ROAD PLATFORM SAFETY APPARATUS**

Primary Examiner — Doris Clark
(74) *Attorney, Agent, or Firm* — QuickPatents; Kevin Prince

(76) Inventor: **Spencer N. Carruthers**, Plainfield, NJ (US)

(57) **CLAIM**
I claim the ornamental design for a rail road platform safety apparatus, as shown and described.

(**) Term: **14 Years**

(21) Appl. No.: **29/425,516**

DESCRIPTION

(22) Filed: **Jun. 23, 2012**

(51) **LOC (10) Cl.** **25-04**

(52) **U.S. Cl.**
USPC **D25/65**

(58) **Field of Classification Search**
USPC D25/65; 182/174, 175, 183; 104/307
See application file for complete search history.

FIG. 1 is a perspective view of a rail road platform safety apparatus, showing my new design with a grate thereof in an extended position;
FIG. 2 is a top plan view thereof;
FIG. 3 is a bottom plan view thereof;
FIG. 4 is a left-side elevational view thereof, the right-side elevational view being a mirror image thereof;
FIG. 5 is a front elevational view thereof;
FIG. 6 is a rear elevational view thereof;
FIG. 7 is a perspective view thereof, illustrated with the grate in a retracted position; and,
FIG. 8 is a left-side elevational view of FIG. 7, the right-side elevational view being a mirror image thereof.
The broken lines showing a railway platform and a train in FIG. 1 depict environmental matter and form no part of the claimed design.

(56) **References Cited**

U.S. PATENT DOCUMENTS

D4,150 S *	6/1870	Curtis et al.	D12/203
3,408,959 A *	11/1968	Cripe et al.	105/447
3,564,790 A *	2/1971	Rehfeld	52/183
3,978,628 A *	9/1976	Turner	52/188
D449,386 S *	10/2001	Cheris et al.	D25/65
D566,856 S *	4/2008	Eveleth	D25/65

* cited by examiner

1 Claim, 3 Drawing Sheets

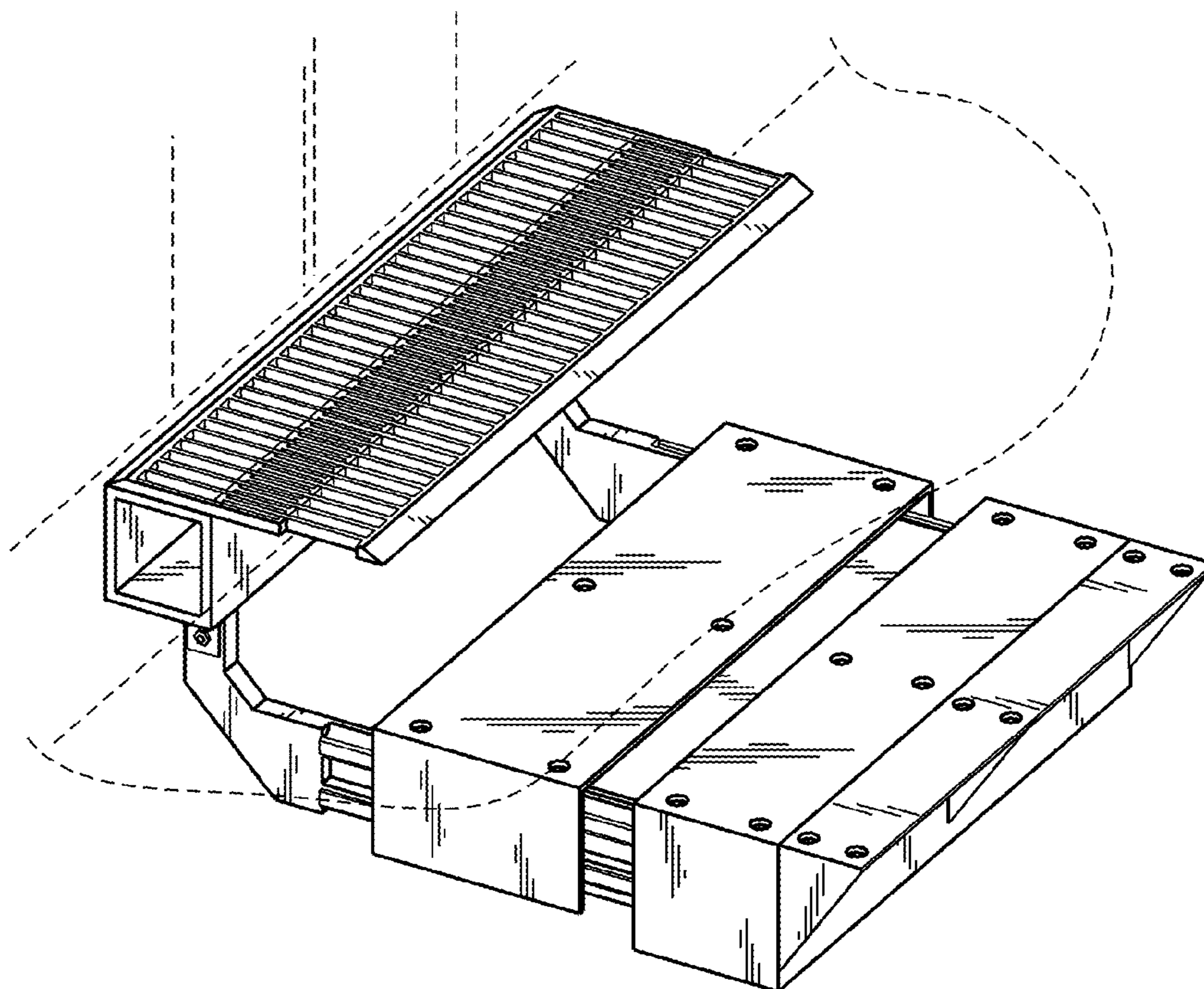

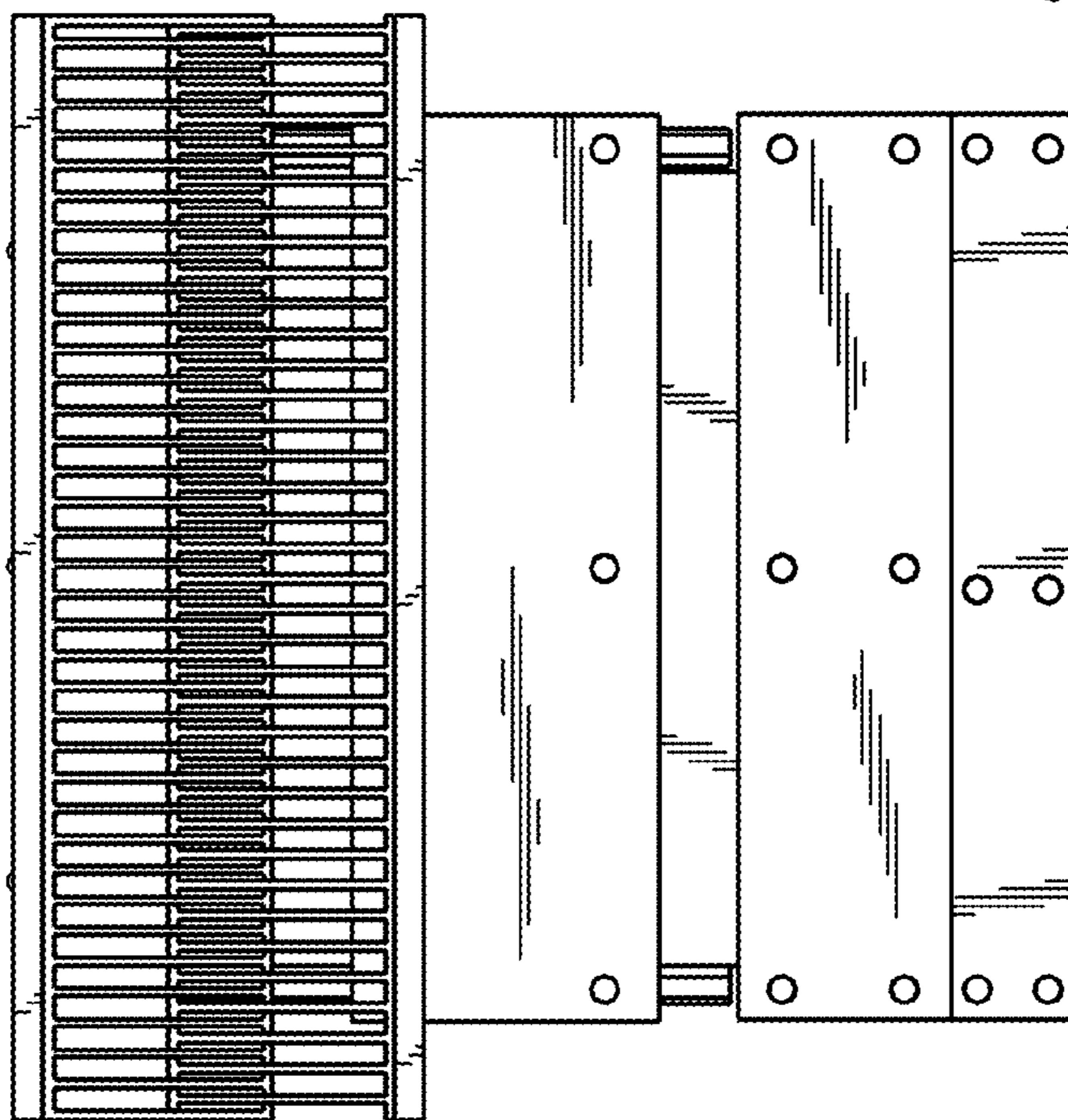
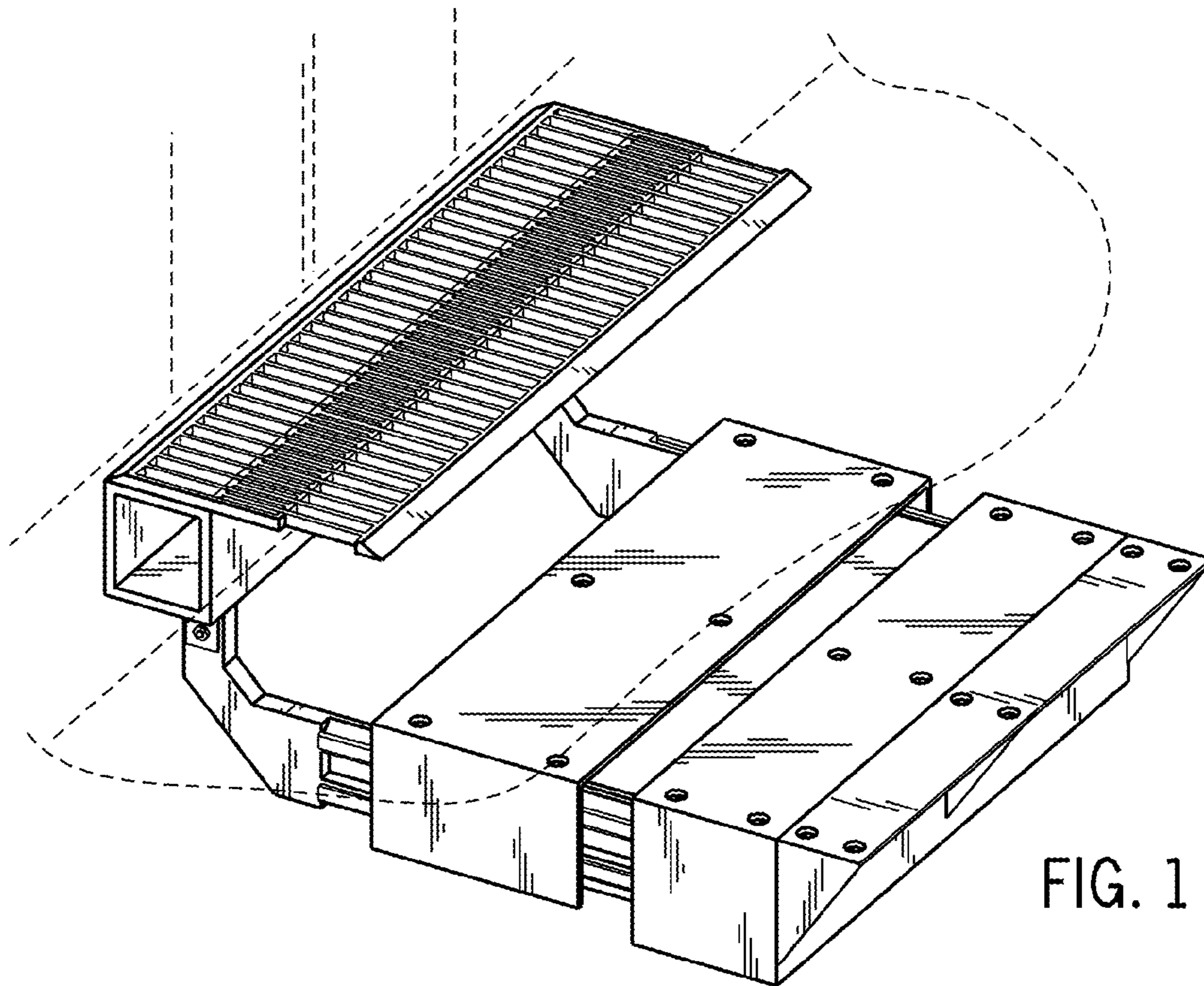

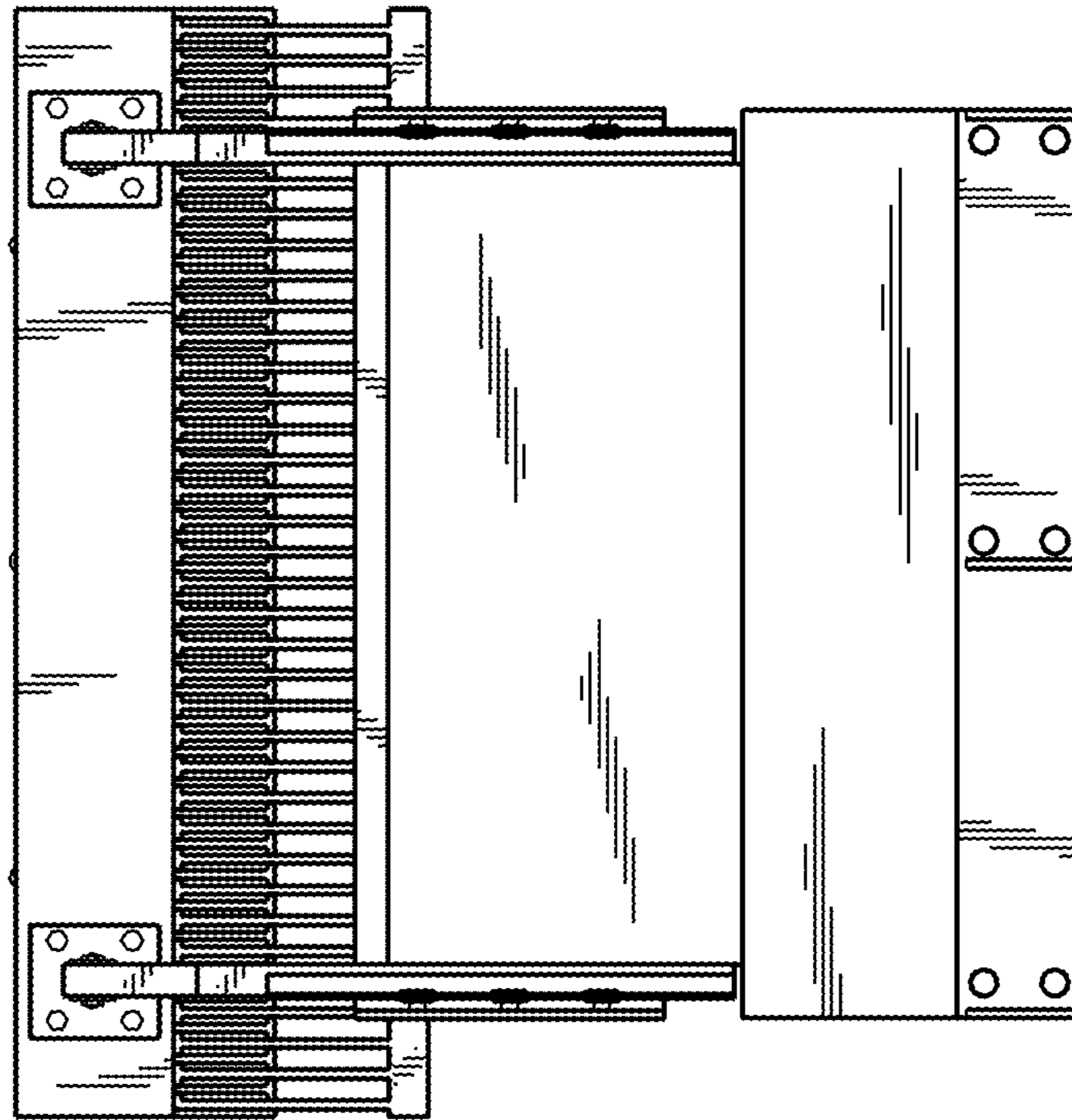

FIG. 3

FIG. 4

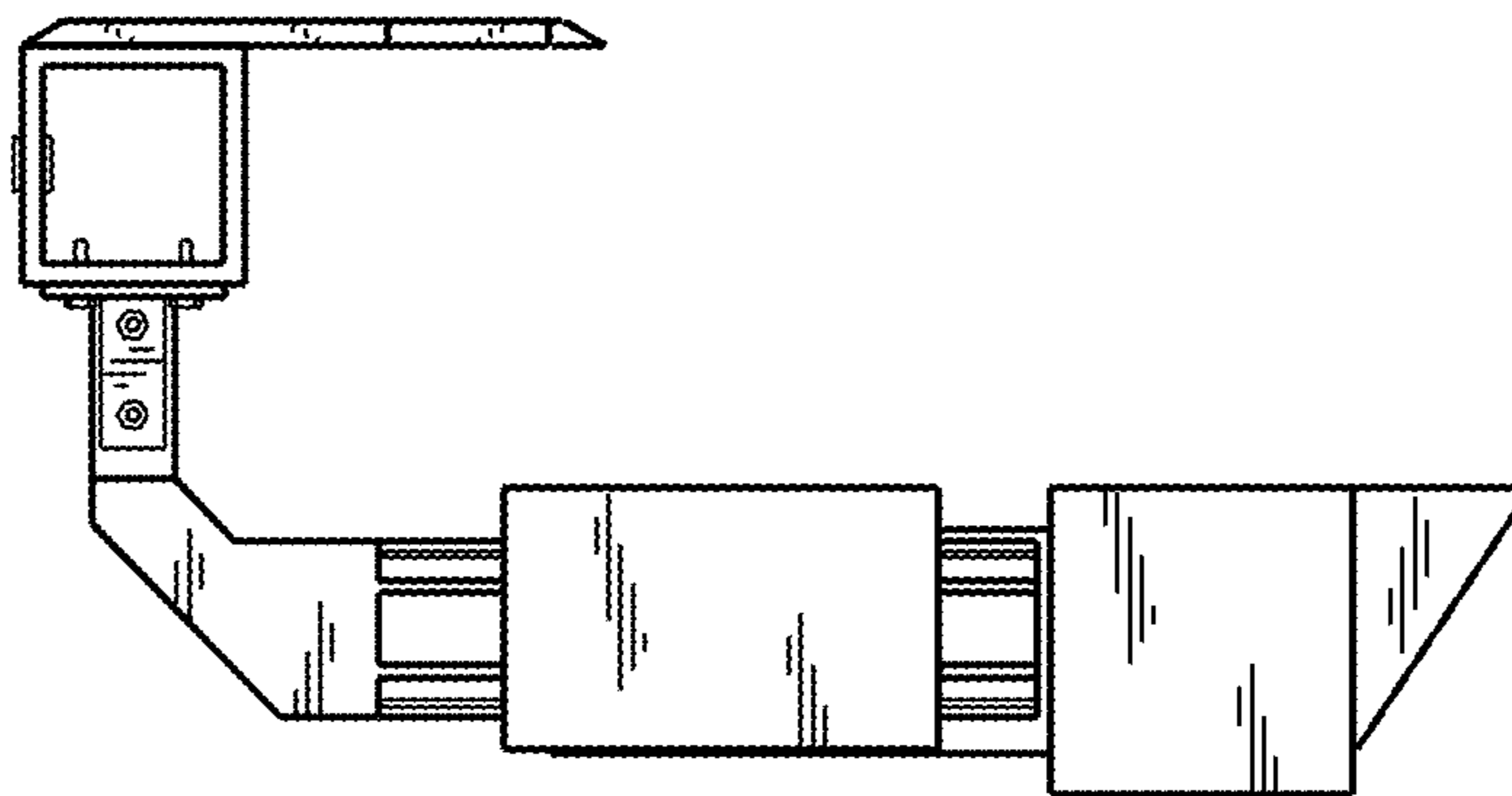

FIG. 5

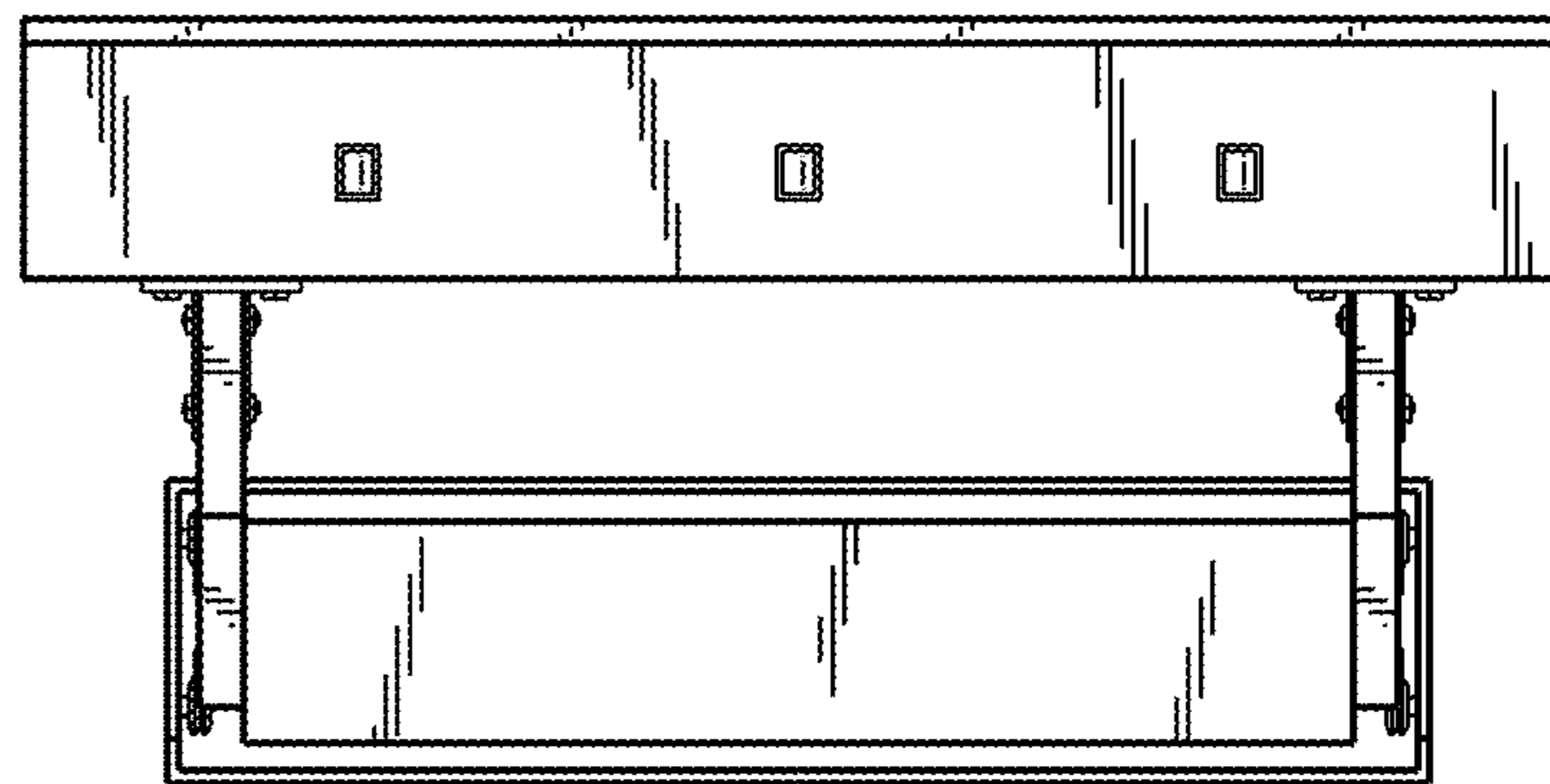

FIG. 6

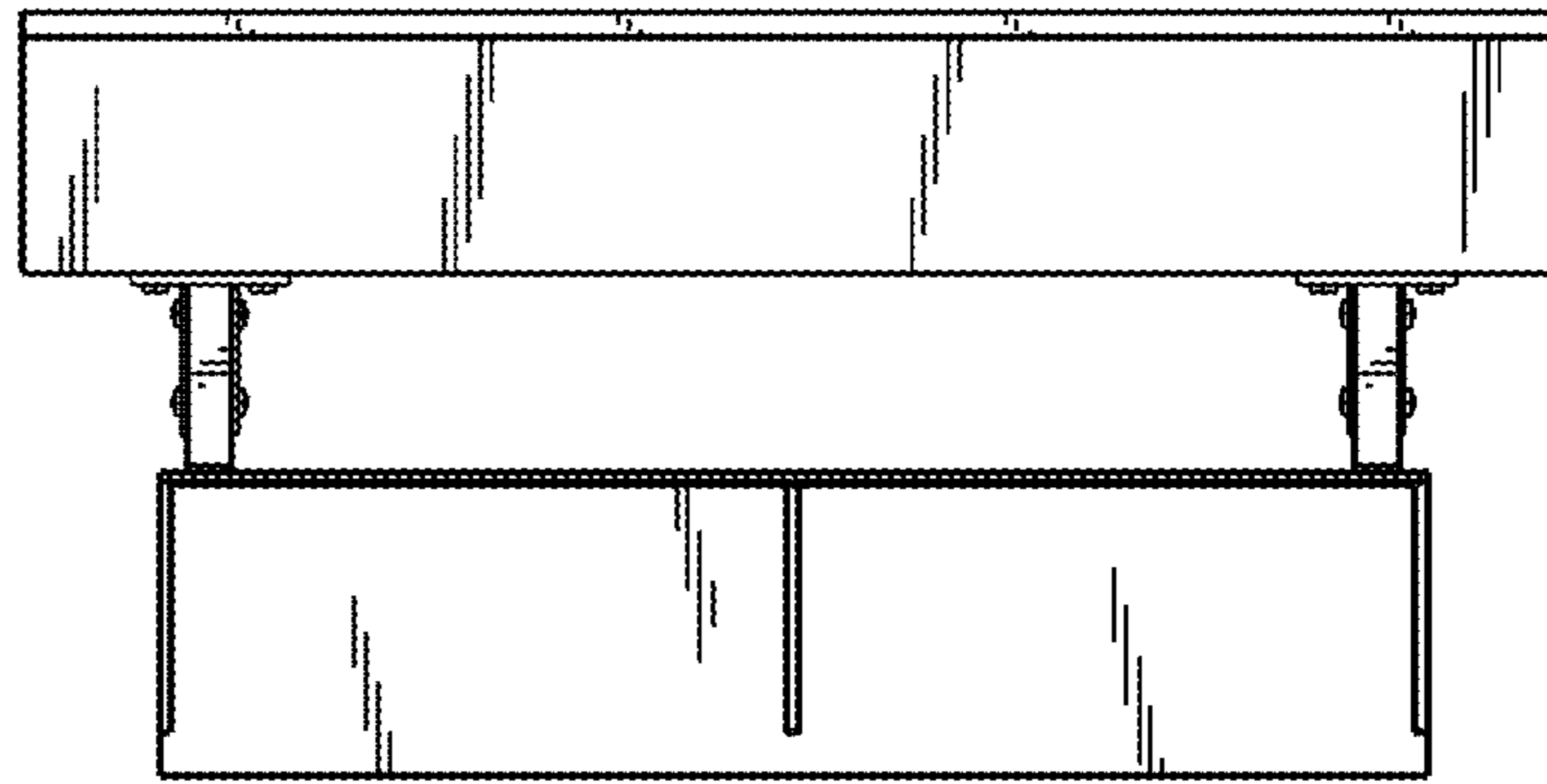

FIG. 7

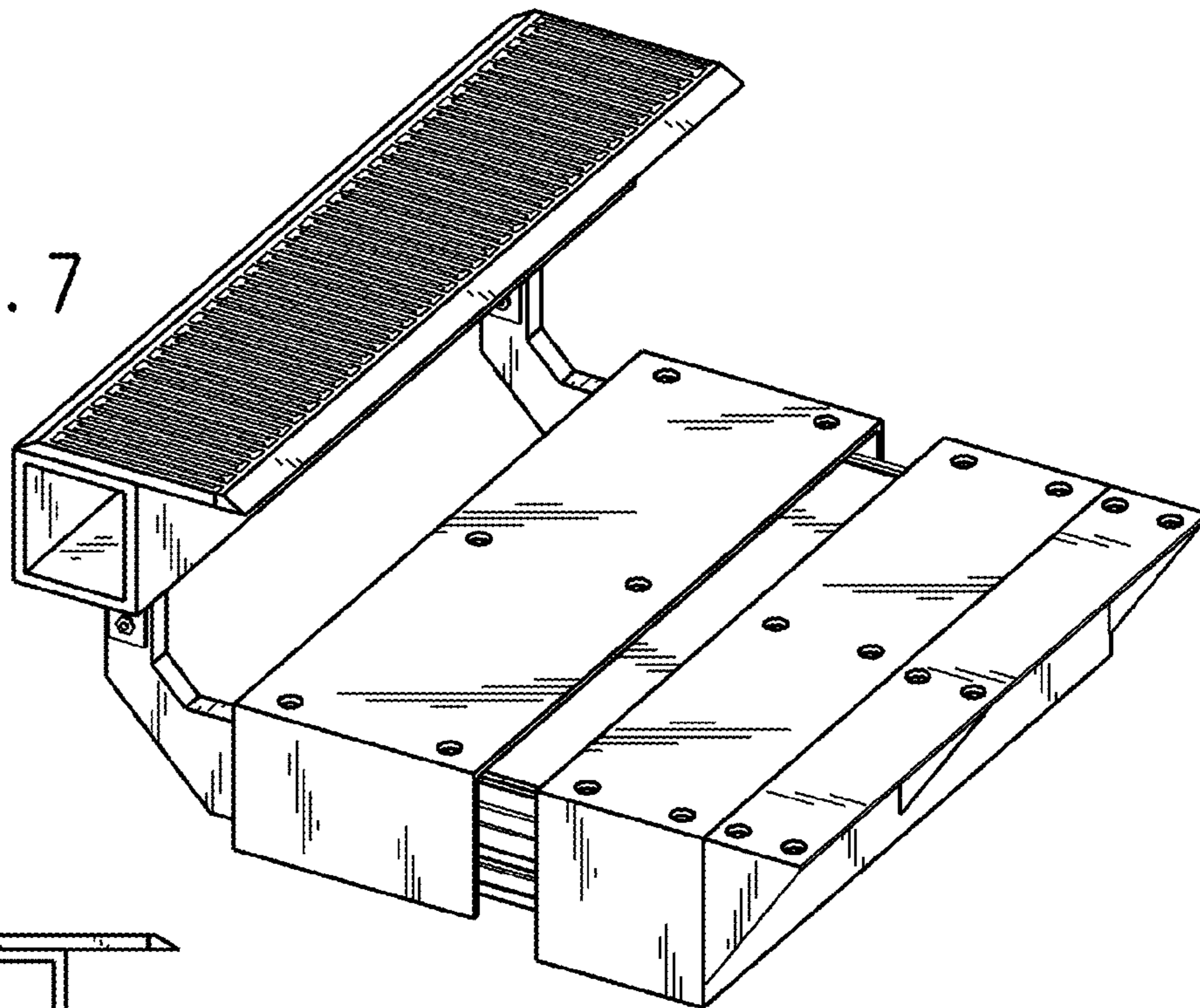

FIG. 8

