



US00D700887S

(12) **United States Design Patent**  
**Minnis**

(10) **Patent No.:** **US D700,887 S**  
(45) **Date of Patent:** **\*\* Mar. 11, 2014**

(54) **VEHICLE TRACTION ELEMENT**

*Primary Examiner* — Doris Clark

(76) Inventor: **Bradley Matthew Minnis**, Eatons Hill (AU)

(57) **CLAIM**  
I claim the ornamental design for a vehicle traction element, as shown and described.

(\*\*) Term: **14 Years**

(21) Appl. No.: **29/429,625**

**DESCRIPTION**

(22) Filed: **Aug. 14, 2012**

(51) **LOC (10) Cl.** ..... **12-15**

(52) **U.S. Cl.**  
USPC ..... **D12/608**

(58) **Field of Classification Search**  
USPC ..... D12/608; 180/9; 238/14  
See application file for complete search history.

FIG. 1 is a bottom view of the vehicle traction element of the claimed design;  
FIG. 2 is a top view of the vehicle traction element of FIG. 1;  
FIG. 3 is a rear view of the vehicle traction element of FIG. 1;  
FIG. 4 is a front view of the vehicle traction element of FIG. 1;  
FIG. 5 is a right side view of the vehicle traction element of FIG. 1;  
FIG. 6 is a left side view of the vehicle traction element of FIG. 1;  
FIG. 7 is an isometric top view of the vehicle traction element of FIG. 1; and,  
FIG. 8 is an isometric bottom view of the vehicle traction element of FIG. 1.

(56) **References Cited**

U.S. PATENT DOCUMENTS

- 4,650,115 A \* 3/1987 Fontaine ..... 238/14
- 5,538,183 A \* 7/1996 McGee ..... 238/14
- D615,032 S \* 5/2010 Pinto ..... D12/608

\* cited by examiner

**1 Claim, 8 Drawing Sheets**

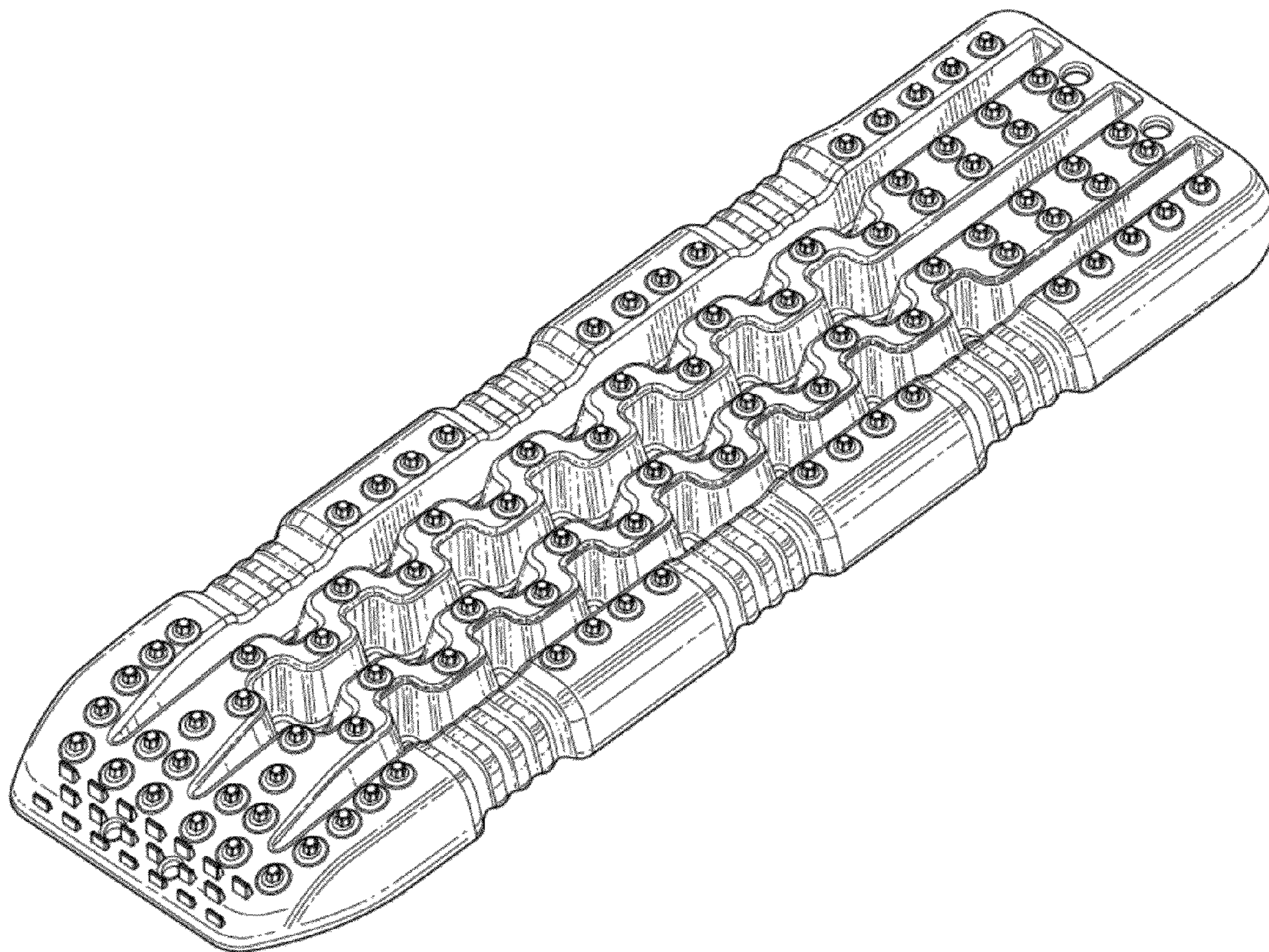



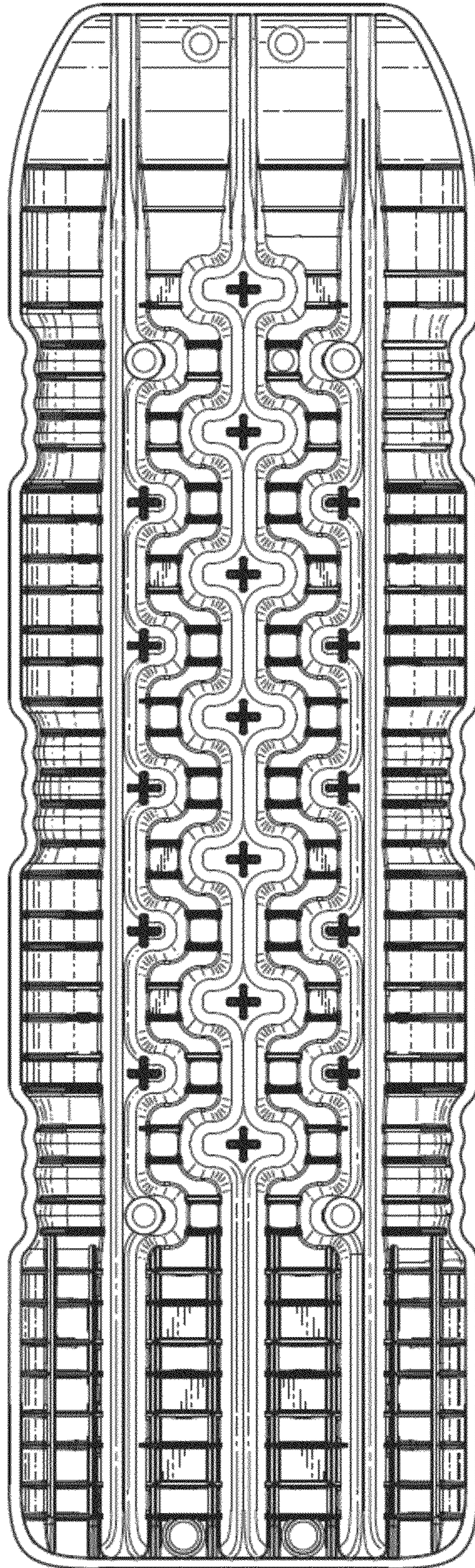

FIGURE 1



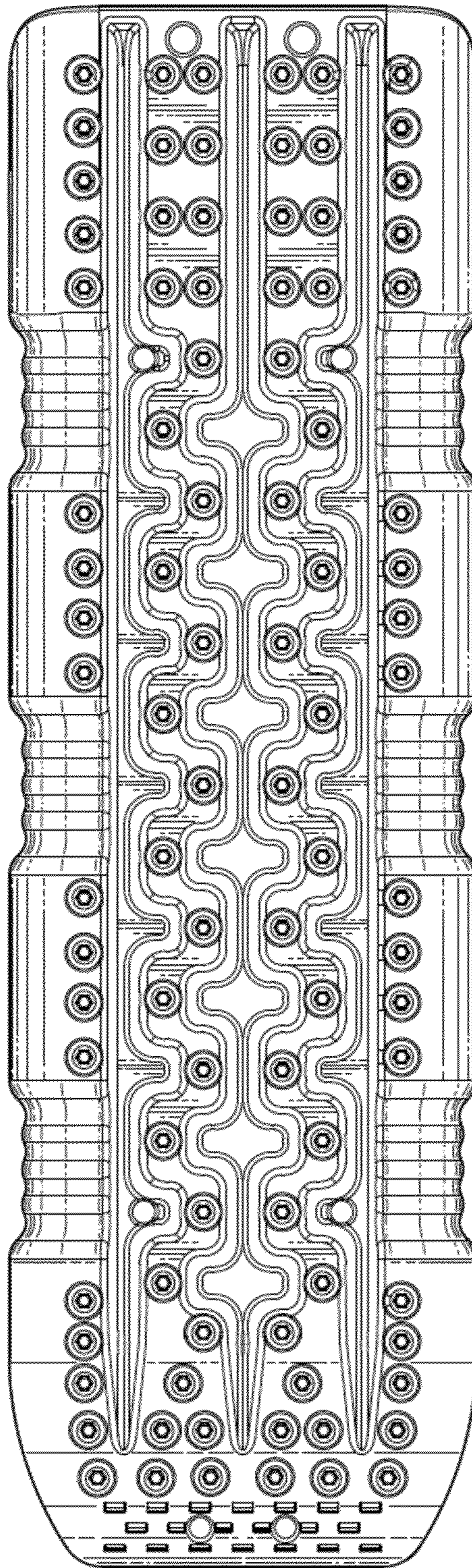

FIGURE 2



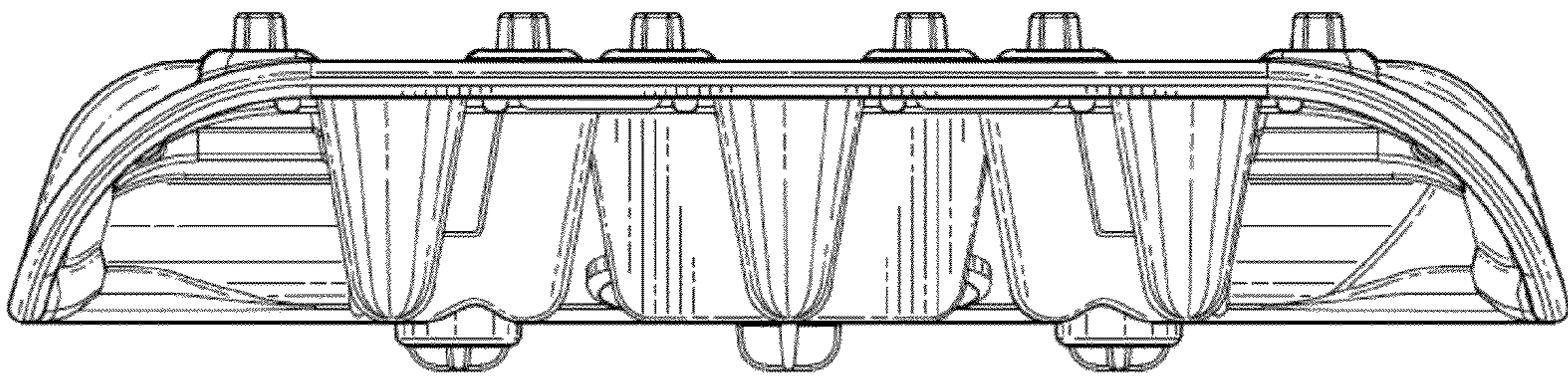

FIGURE 3

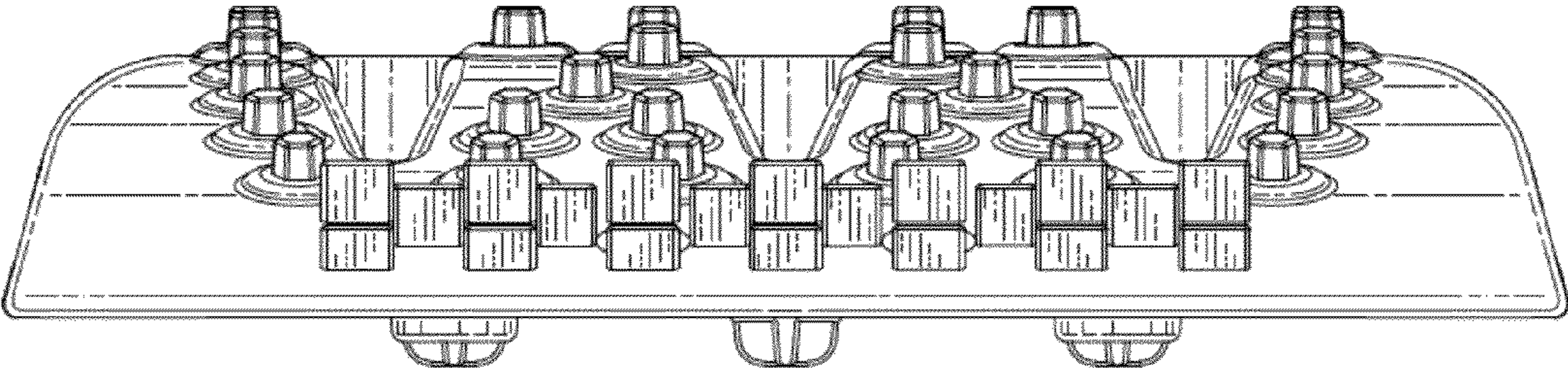

FIGURE 4

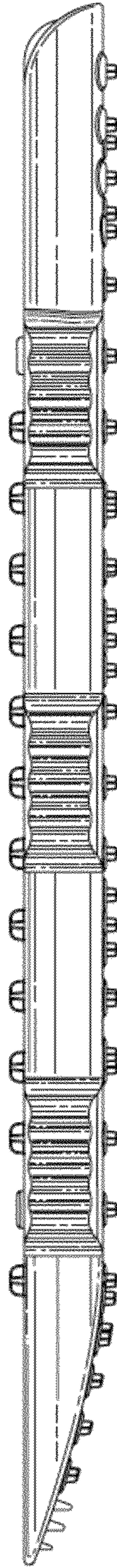

FIGURE 5

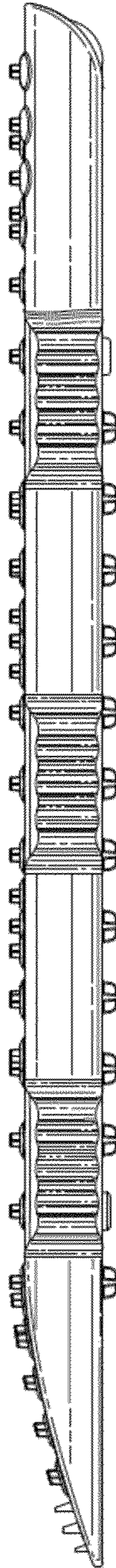

FIGURE 6



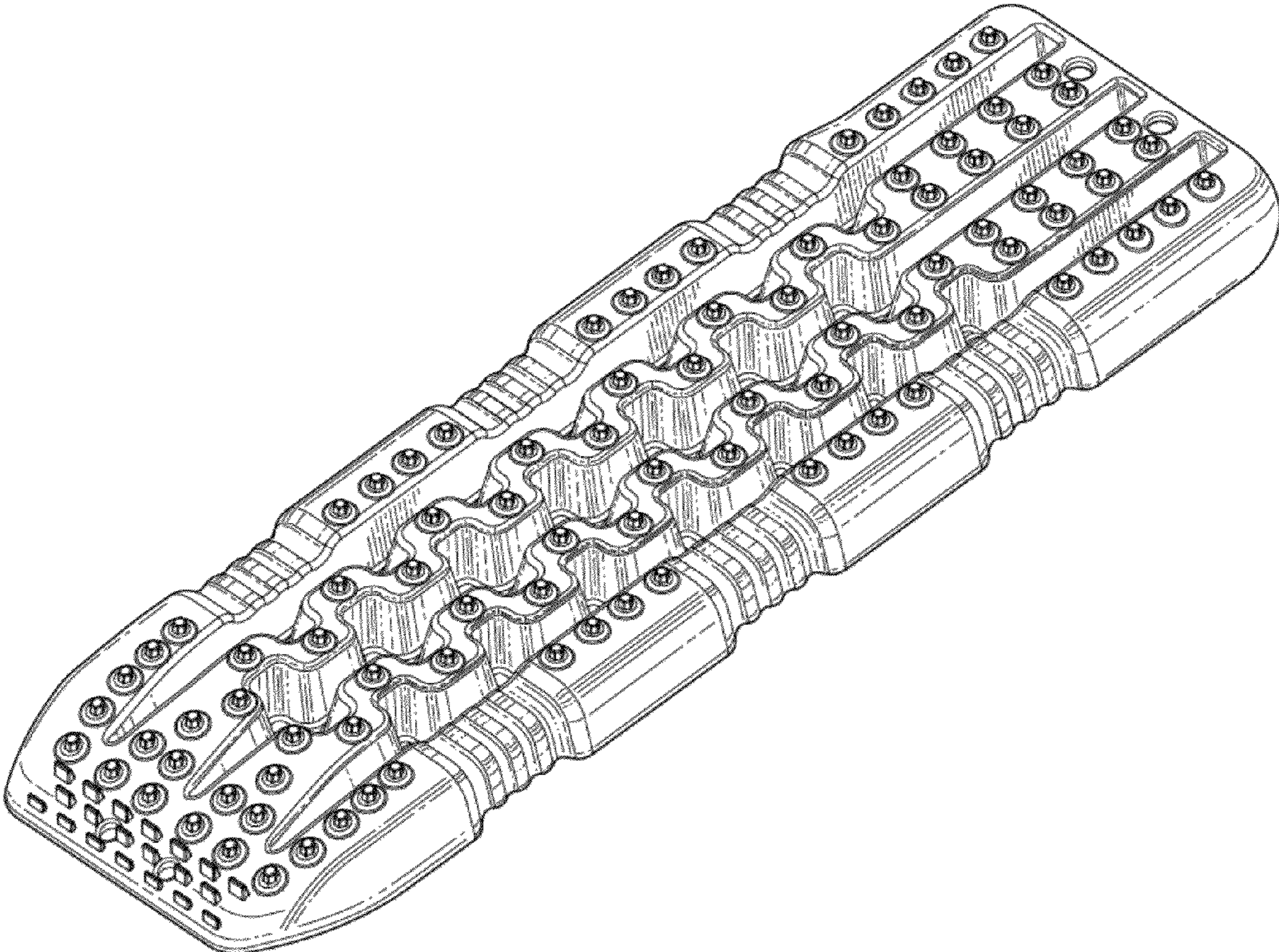

FIGURE 7



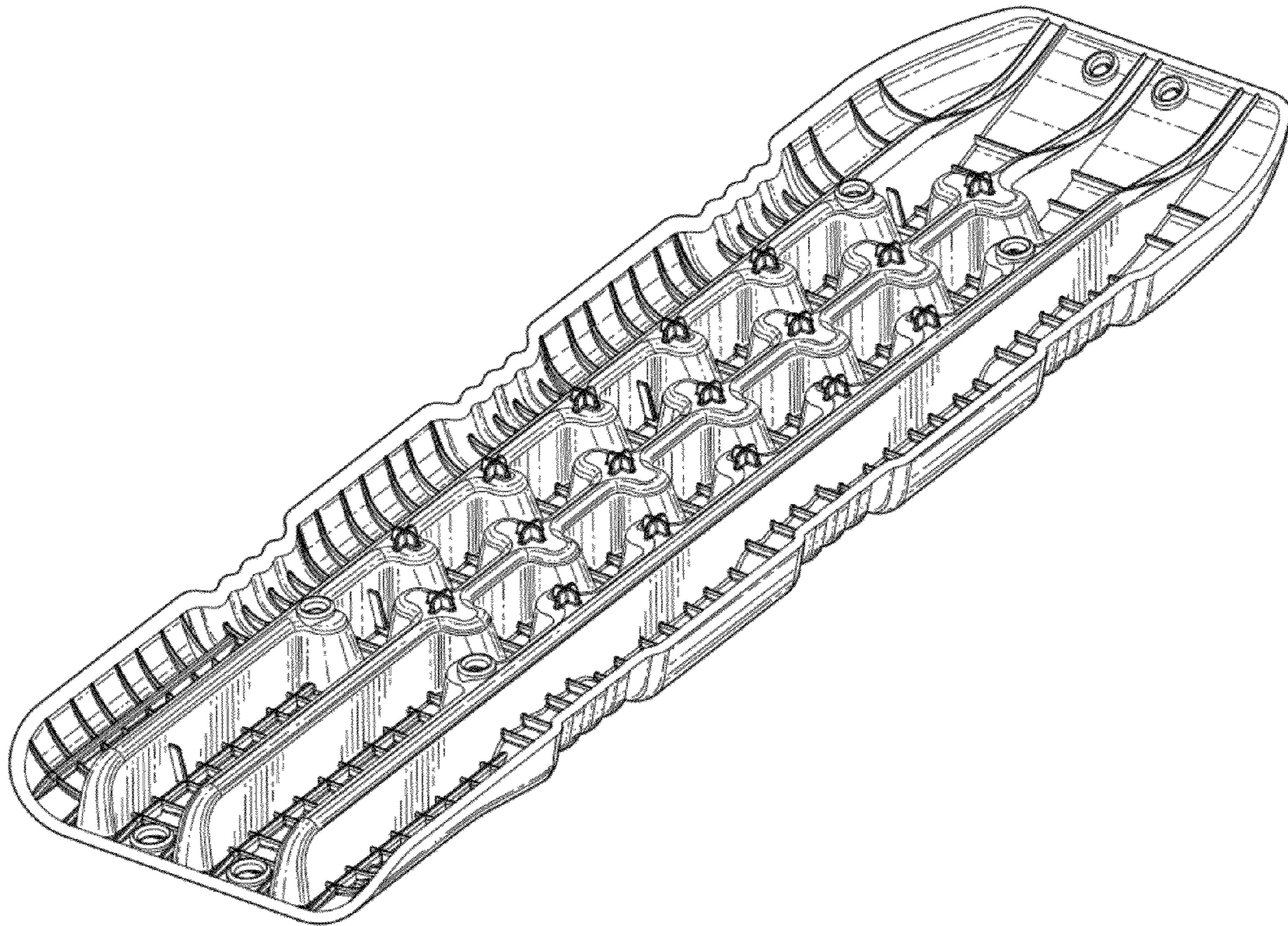

FIGURE 8