



US00D700882S

(12) **United States Design Patent**
Yao et al.

(10) **Patent No.:** **US D700,882 S**
(45) **Date of Patent:** **** Mar. 11, 2014**

- (54) **TIRE FOR MOTORCYCLE**
- (71) Applicant: **The Goodyear Tire & Rubber Company, Akron, OH (US)**
- (72) Inventors: **Masahiro Yao, Hyogo (JP); Kouji Takenaka, Aichi-ken (JP)**
- (73) Assignee: **The Goodyear Tire & Rubber Company, Akron, OH (US)**
- (**) Term: **14 Years**
- (21) Appl. No.: **29/464,010**
- (22) Filed: **Aug. 12, 2013**
- (30) **Foreign Application Priority Data**
Feb. 18, 2013 (JP) 2013-003145
- (51) **LOC (10) Cl.** **12-15**
- (52) **U.S. Cl.**
USPC **D12/535**
- (58) **Field of Classification Search**
USPC D12/533-567, 900-901, 570, 506, 530;
152/209.1-209.9, 209.11-209.19,
152/209.21-209.28, 455
See application file for complete search history.

D452,202 S	12/2001	Toyozawa	D12/151
D454,831 S	3/2002	Yuze	D12/535
D490,358 S	5/2004	Taniguchi	D12/534
D490,359 S	5/2004	Isaka	D12/535
D522,446 S	6/2006	Shibamoto	D12/535
D522,447 S	6/2006	Matsunami et al.	D12/535
D522,448 S	6/2006	Toyozawa et al.	D12/535
D523,391 S	6/2006	Matsunami et al.	D12/535
D531,109 S	10/2006	Nicholls et al.	D12/534
D554,045 S	10/2007	Kasai	D12/535
D554,046 S	10/2007	Matsunami et al.	D12/535
D554,047 S	10/2007	Toyozawa	D12/535
D567,747 S	4/2008	Michell et al.	D12/534
D570,279 S *	6/2008	Lo	D12/535
D571,711 S	6/2008	Roscetti, Sr. et al.	D12/535
D599,729 S	9/2009	Kumamoto	D12/535
D601,942 S	10/2009	Bell et al.	D12/535
D602,849 S	10/2009	Kumamoto	D12/535
D604,225 S	11/2009	Shibamoto	D12/535
D662,452 S	6/2012	Kato	D12/535
D662,872 S	7/2012	Kato	D12/535
D684,921 S *	6/2013	Sato	D12/535
D686,972 S *	7/2013	Yoshida	D12/535

* cited by examiner

Primary Examiner — Stacia Cadmus
(74) *Attorney, Agent, or Firm* — Richard B. O'Planick

(57) **CLAIM**
The ornamental design for a tire for motorcycle, as shown and described.

DESCRIPTION

FIG. 1 is a perspective view of a tire for motorcycle showing our new design, it being understood that the pattern repeats uniformly throughout the circumference of the tread;
FIG. 2 is a front elevational view thereof;
FIG. 3 is a right side elevational view thereof; the other side being a mirror image thereof; and,
FIG. 4 is an enlarged fragmentary front elevational view thereof.

1 Claim, 4 Drawing Sheets

- (56) **References Cited**
U.S. PATENT DOCUMENTS
- D294,931 S 3/1988 Ikeda D12/147
- D313,959 S * 1/1991 Kobayashi et al. D12/535
- D315,703 S * 3/1991 Aoki

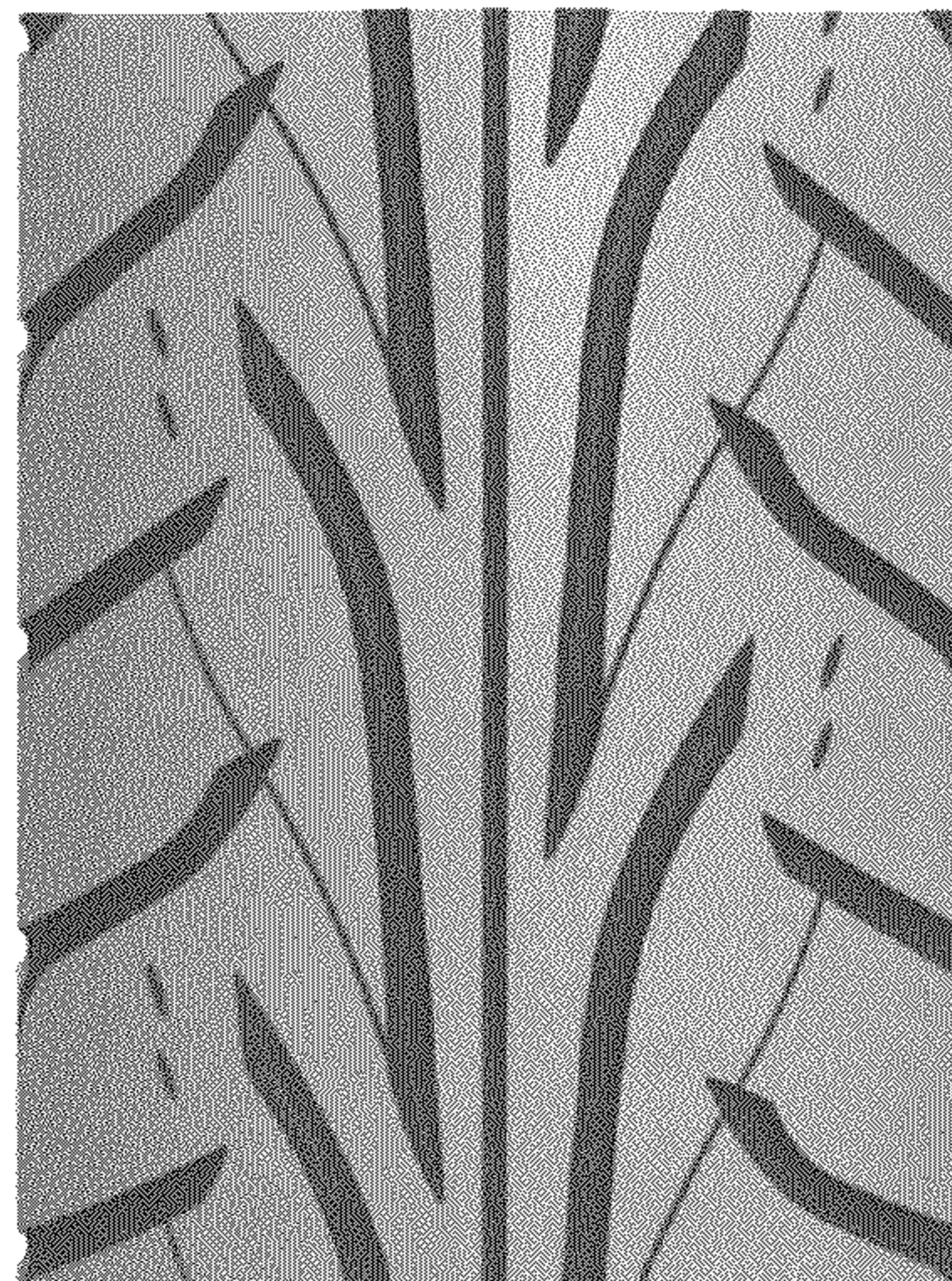
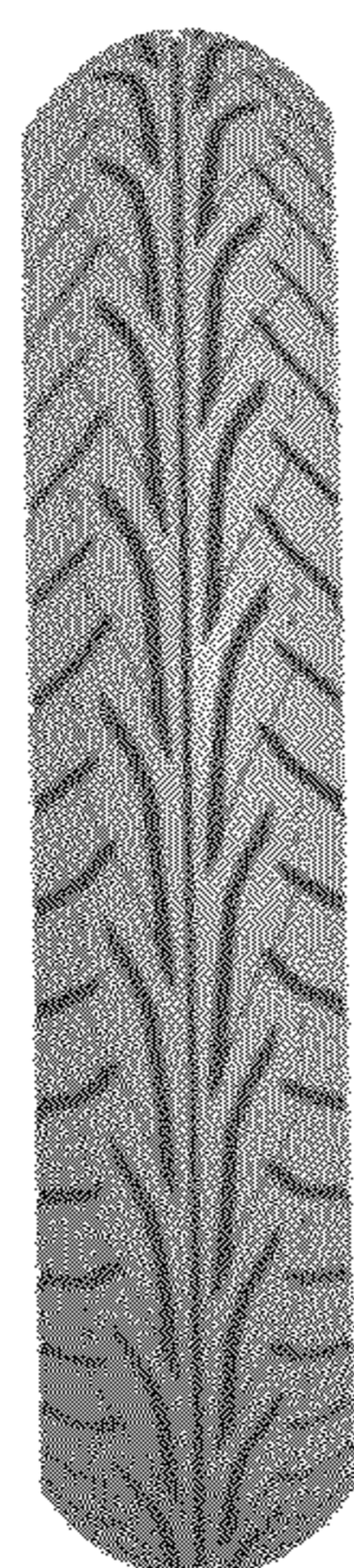



FIG - 1

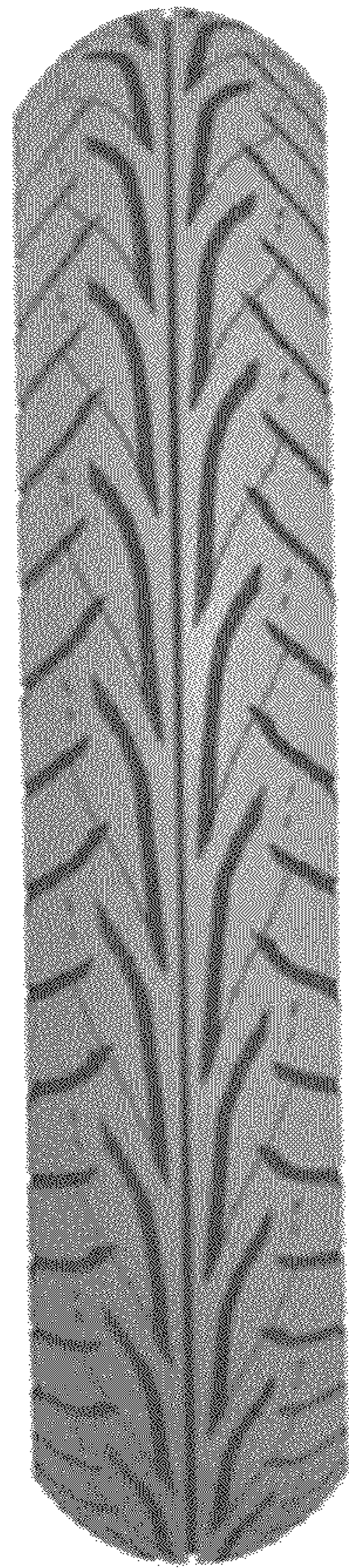

FIG - 2



FIG - 3

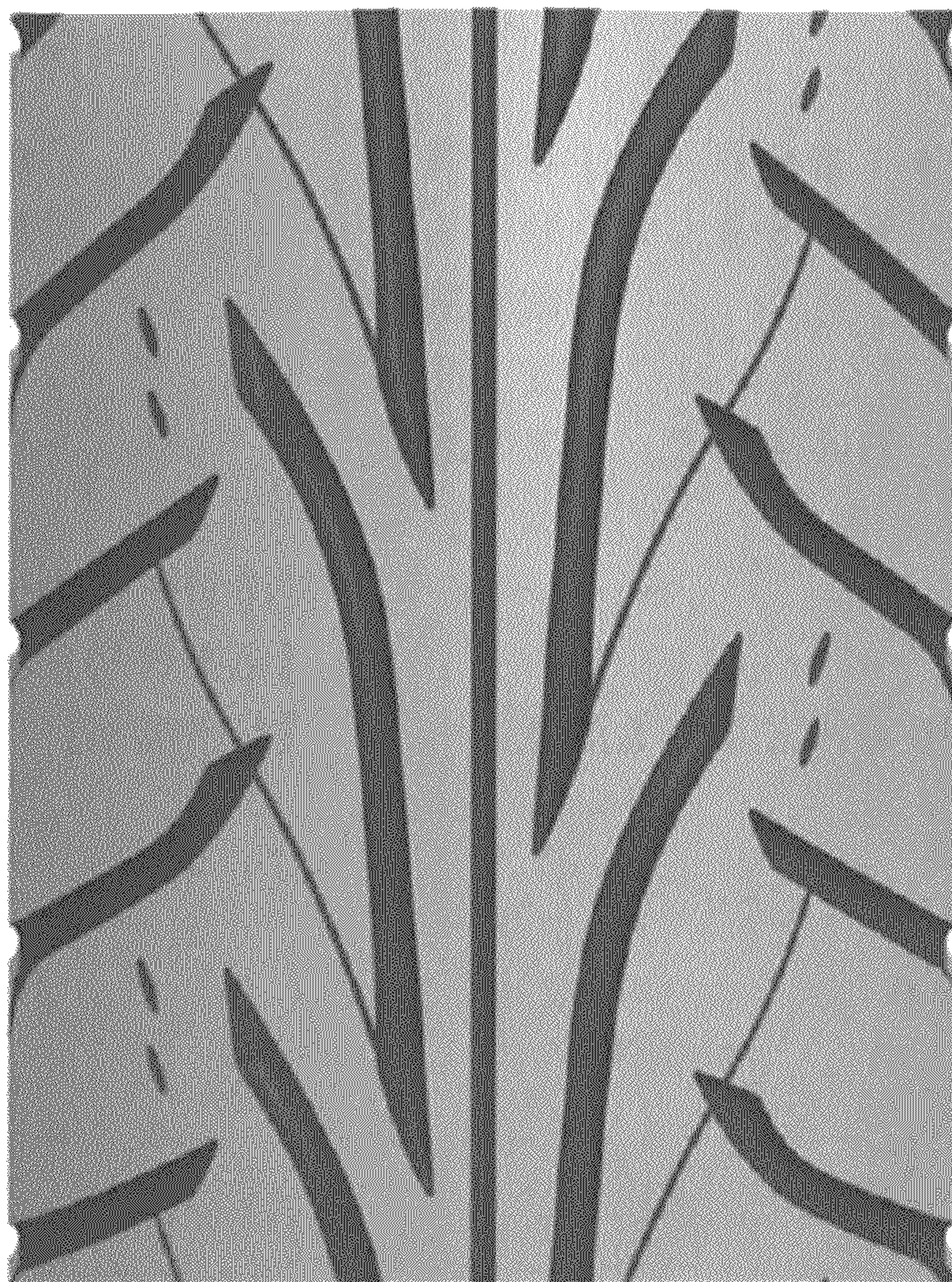

FIG - 4