



US00D700880S

(12) **United States Design Patent**
Takemoto

(10) **Patent No.:** **US D700,880 S**
(45) **Date of Patent:** **** Mar. 11, 2014**

- (54) **TIRE FOR AUTOMOBILE**
- (71) Applicant: **Sumitomo Rubber Industries, Ltd.,**
Kobe (JP)
- (72) Inventor: **Yoshiaki Takemoto, Kobe (JP)**
- (73) Assignee: **Sumitomo Rubber Industries, Ltd.,**
Kobe (JP)
- (**) Term: **14 Years**
- (21) Appl. No.: **29/447,278**
- (22) Filed: **Mar. 1, 2013**
- (51) **LOC (10) Cl.** **12-15**
- (52) **U.S. Cl.**
USPC **D12/531**
- (58) **Field of Classification Search**
USPC D12/505-532, 900-901;
152/209.1-209.9, 209.11-209.19,
152/209.21-209.28, 455
See application file for complete search history.

D637,547 S *	5/2011	Schlittenhard et al.	D12/531
D644,594 S *	9/2011	Seng	D12/531
D644,983 S *	9/2011	Seng	D12/531
D666,139 S *	8/2012	Miyazaki	D12/531
D667,777 S *	9/2012	Jamot et al.	D12/531
D675,151 S *	1/2013	Kuwano	D12/532
D685,719 S *	7/2013	Ochi	D12/530

FOREIGN PATENT DOCUMENTS

JP	1186672 S	10/2003
JP	1222092 S	11/2004

* cited by examiner

Primary Examiner — Stacia Cadmus

(74) *Attorney, Agent, or Firm* — Birch, Stewart, Kolasch & Birch, LLP

(57) **CLAIM**

The ornamental design for a tire for automobile, as shown and described.

DESCRIPTION

FIG. 1 is a left perspective view of a tire for automobile showing my new design;
 FIG. 2 is a front view thereof;
 FIG. 3 is a left side view thereof;
 FIG. 4 is a rear view thereof;
 FIG. 5 is a right side view thereof; and,
 FIG. 6 is a partial enlarged view of FIG. 2.
 The top view and the bottom view are the same as the front view.

1 Claim, 6 Drawing Sheets

(56) **References Cited**
U.S. PATENT DOCUMENTS

D335,478 S *	5/1993	Slingluff et al.	D12/531
D398,889 S *	9/1998	Slingluff	D12/532
D490,769 S *	6/2004	Diensthuber et al.	D12/531
D593,932 S *	6/2009	Wildenhain et al.	D12/531
D594,814 S *	6/2009	Kang	D12/531
D636,328 S *	4/2011	Woidtke et al.	D12/531

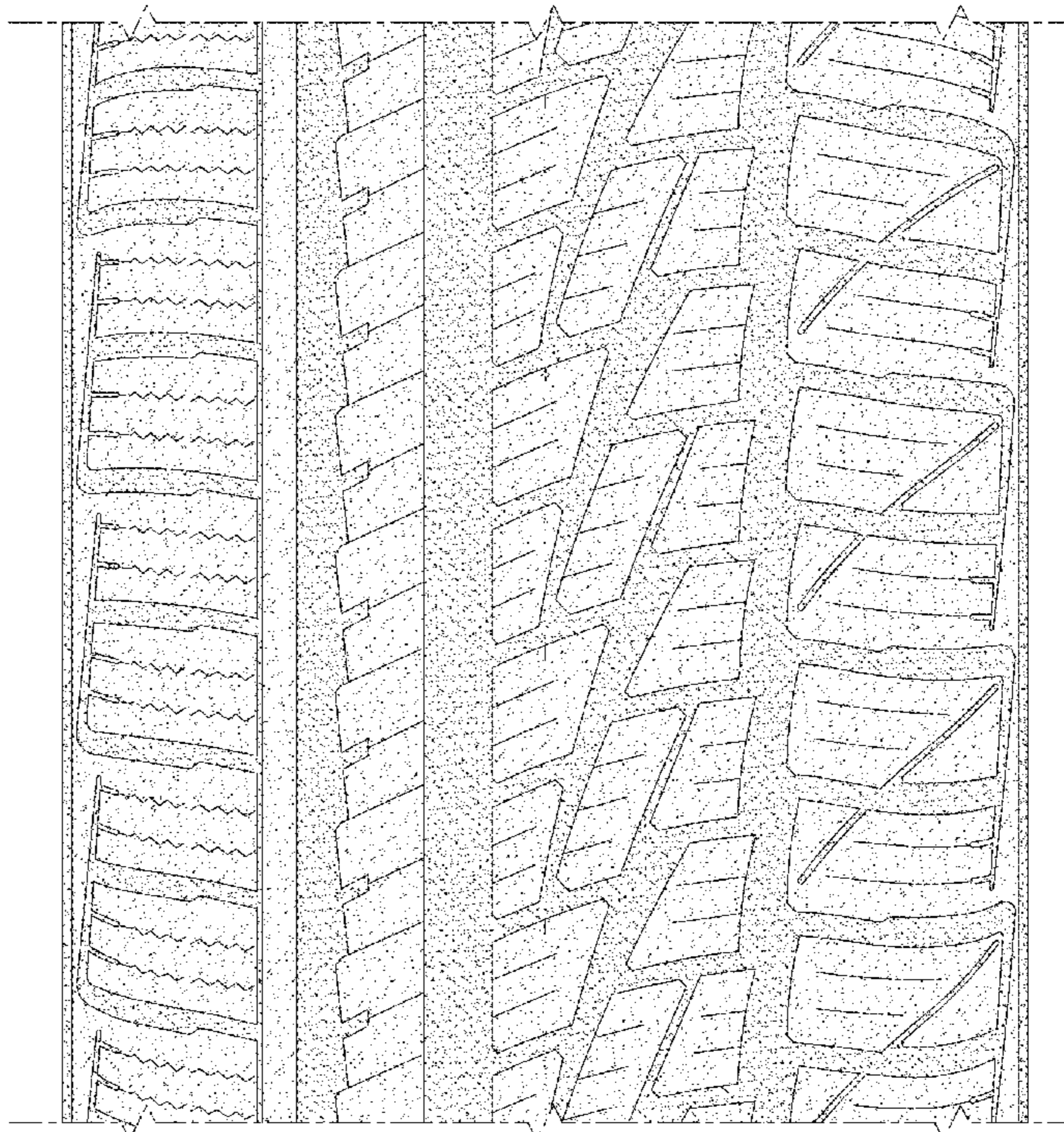
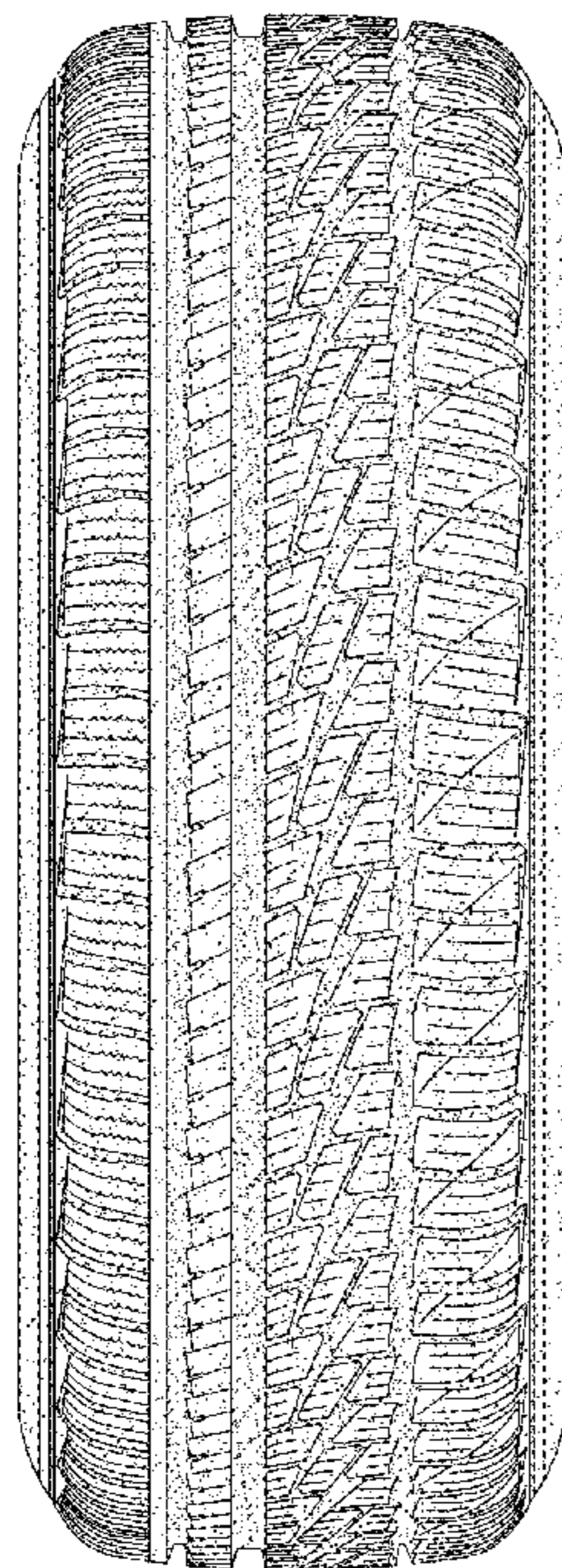

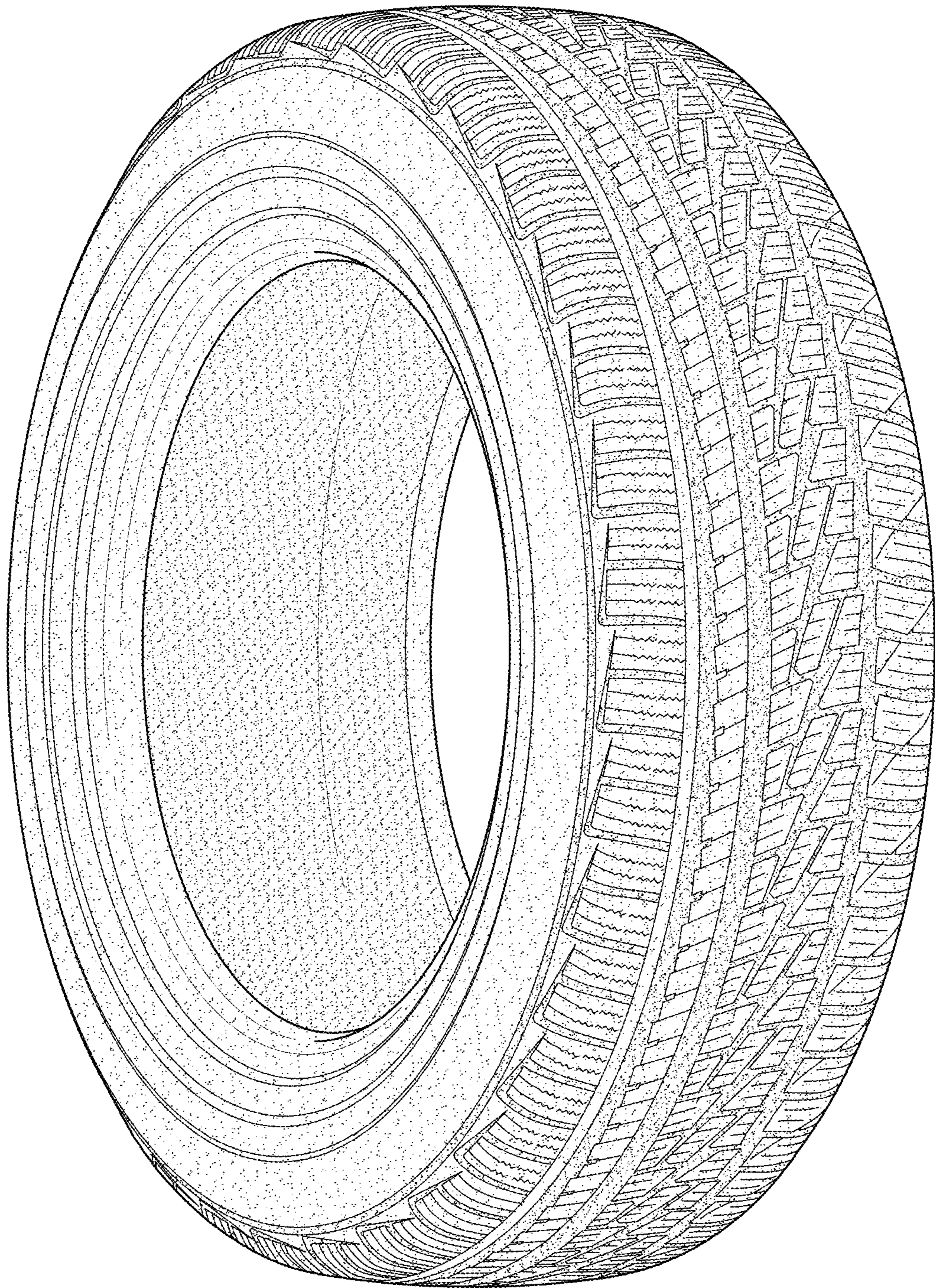

FIG.1

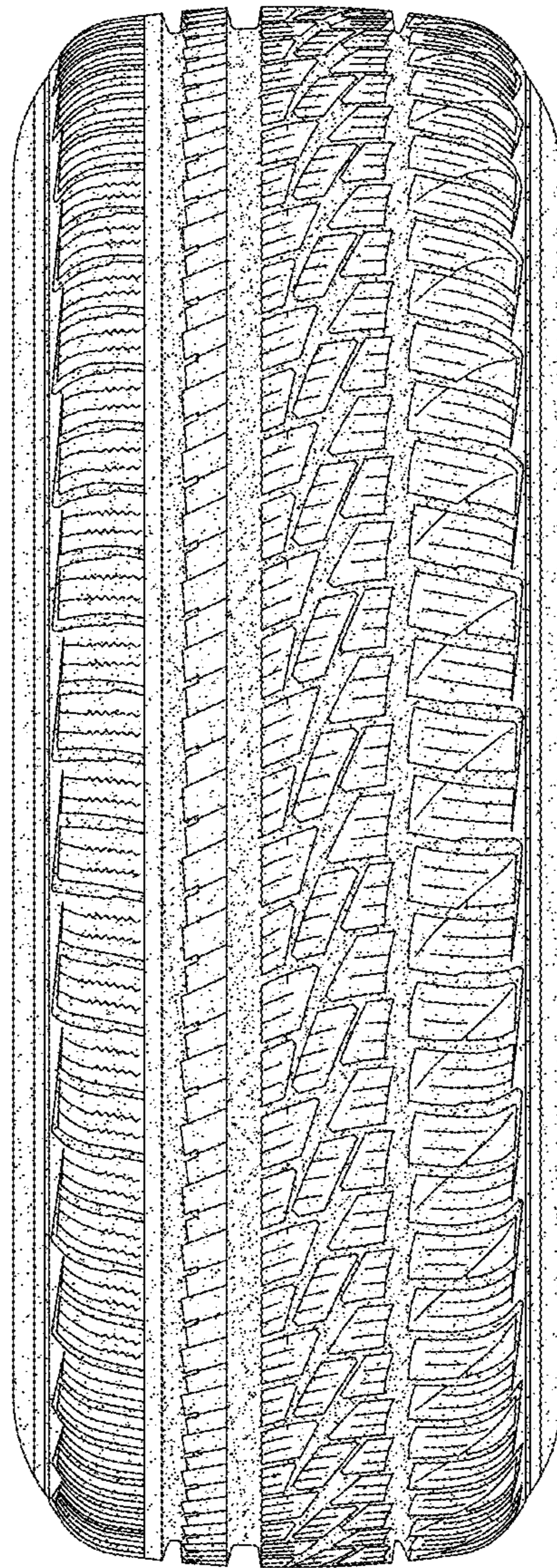

FIG.2

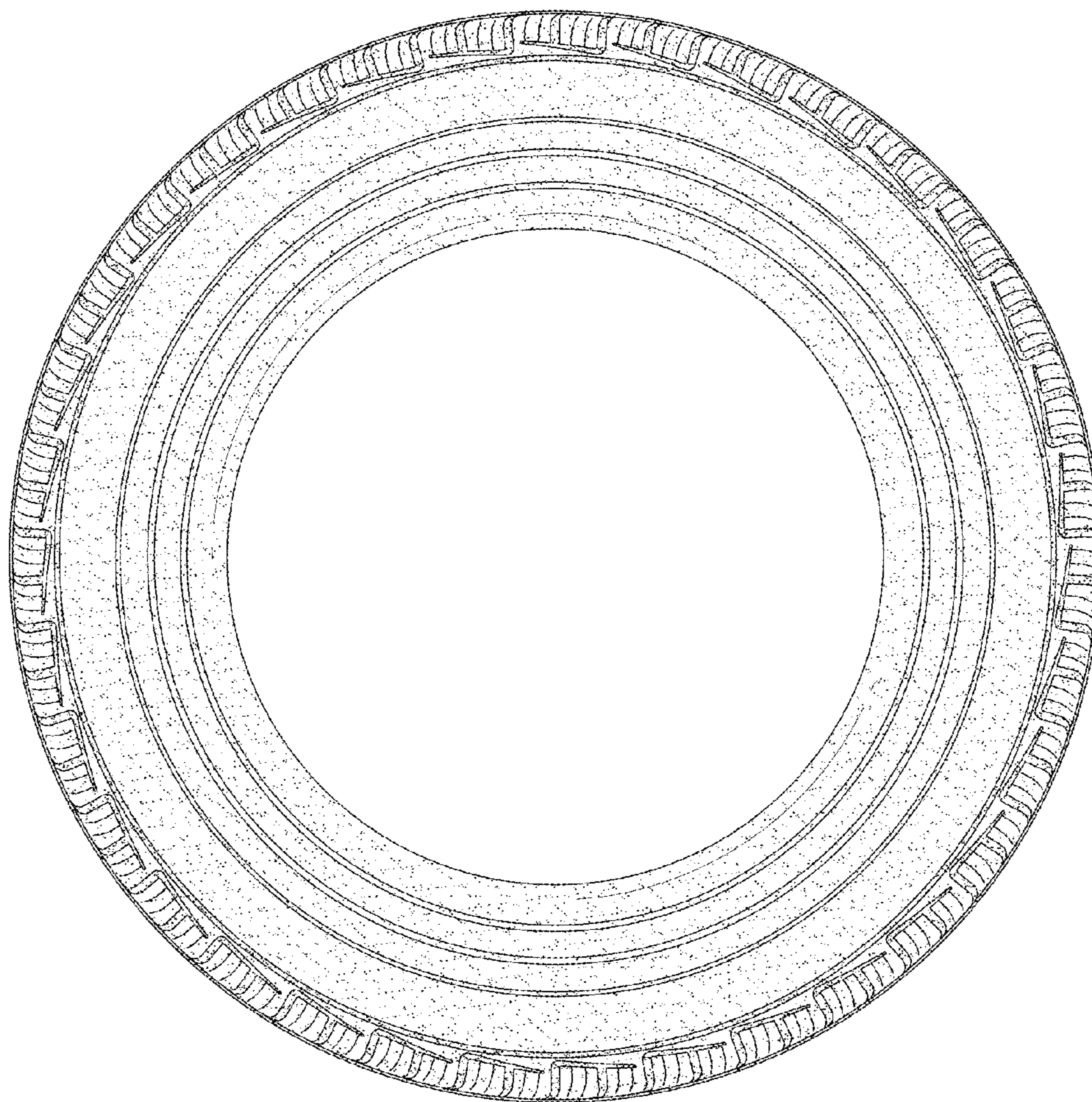

FIG.3

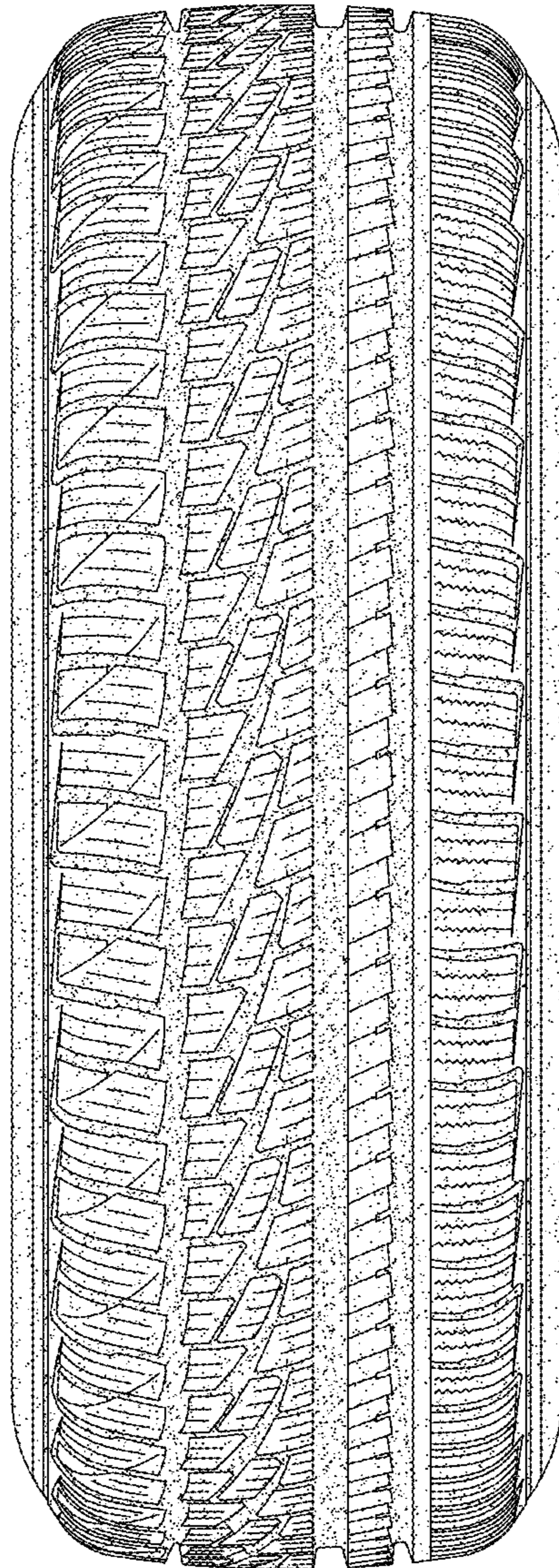

FIG.4

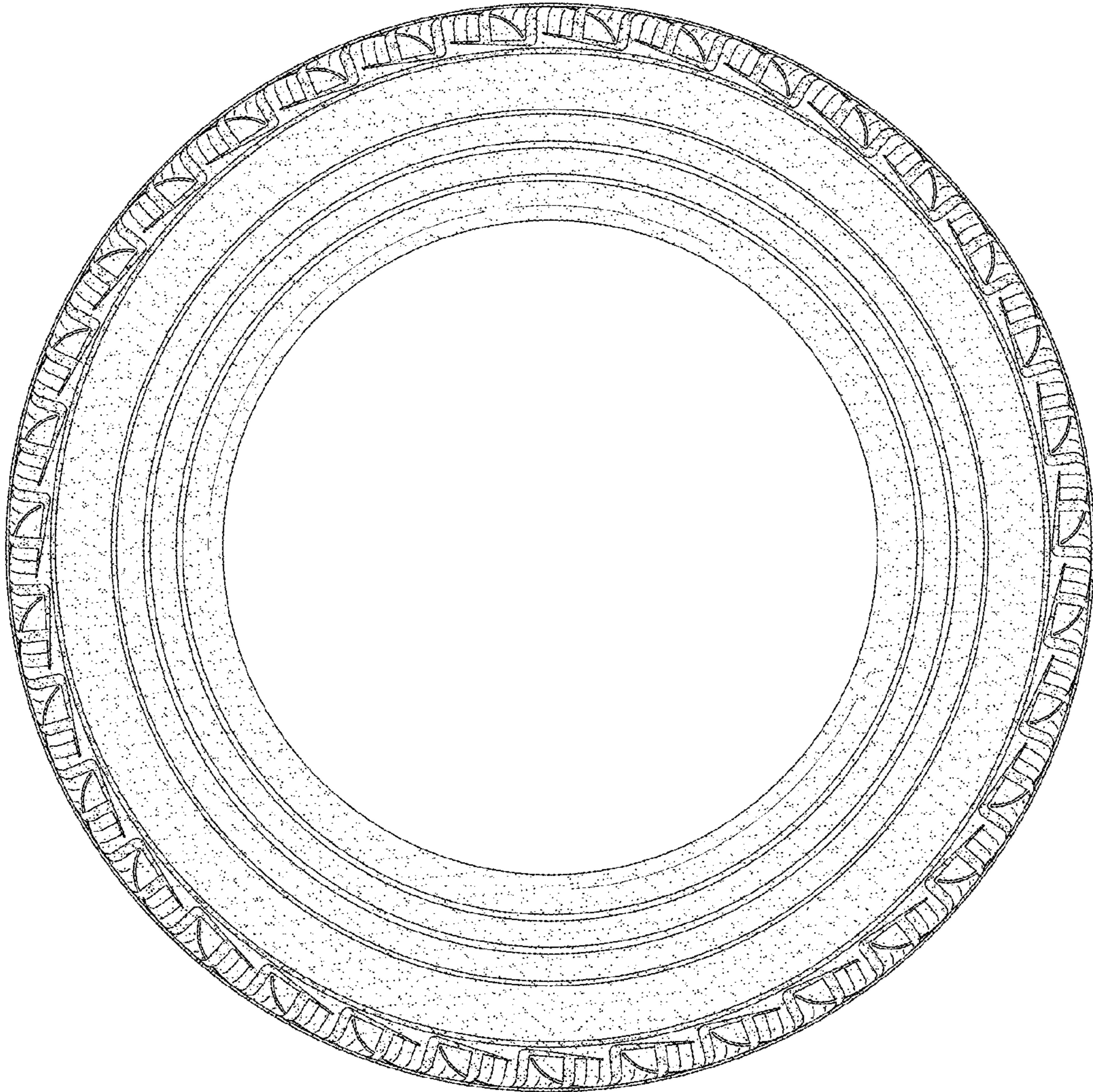

FIG.5

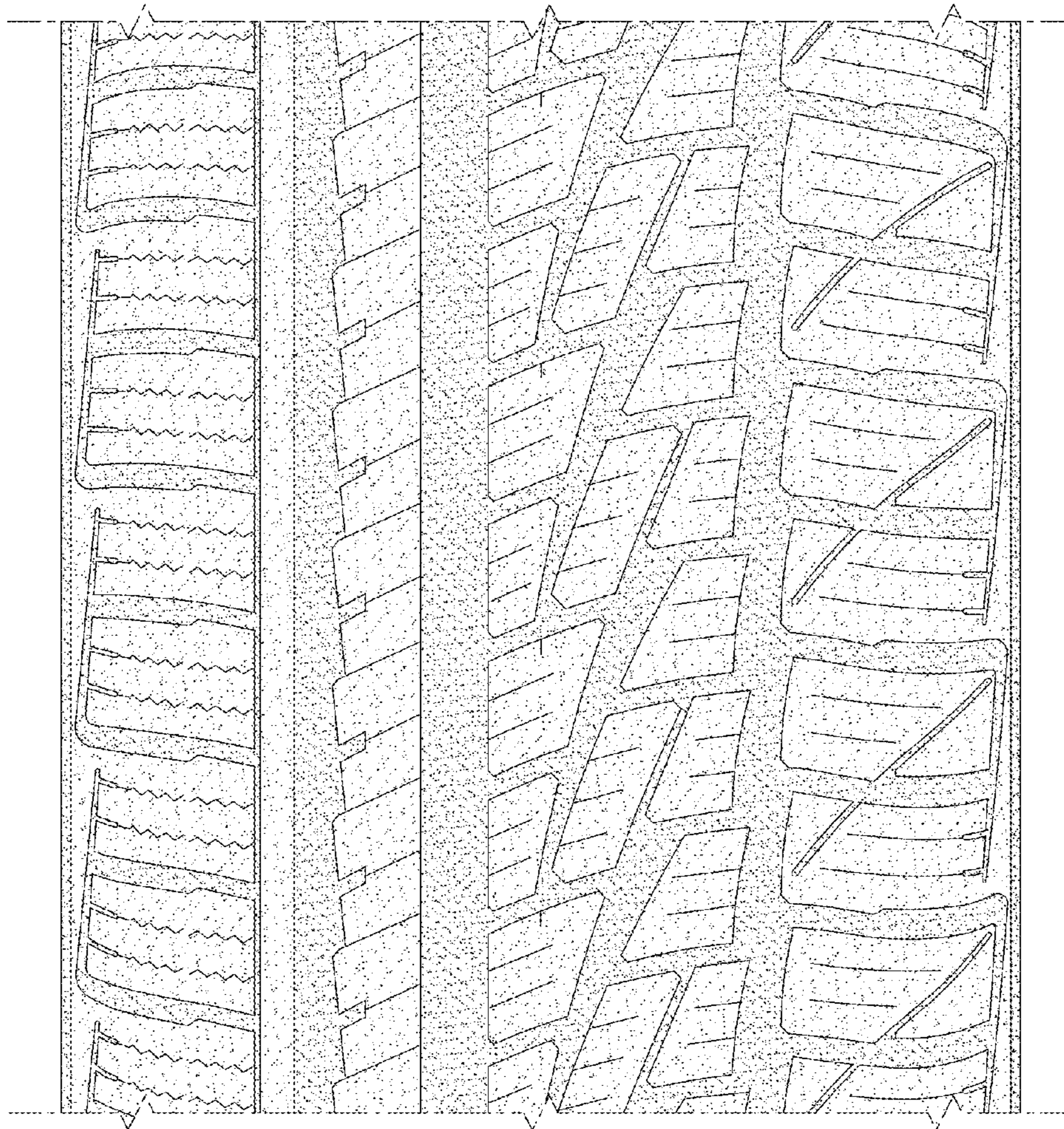

FIG.6