

US00D700844S

(12) **United States Design Patent**
Staller

(10) **Patent No.:** **US D700,844 S**
(45) **Date of Patent:** **** Mar. 11, 2014**

(54) **HEART BOX**

(71) Applicant: **Catherine Staller**, Pollock Pines, CA
(US)

(72) Inventor: **Catherine Staller**, Pollock Pines, CA
(US)

(**) Term: **14 Years**

(21) Appl. No.: **29/439,438**

(22) Filed: **Dec. 11, 2012**

(51) **LOC (10) Cl.** **09-01**

(52) **U.S. Cl.**
USPC **D9/629; D9/433**

(58) **Field of Classification Search**
USPC D3/270-271.3; D9/600, 629, 414,
D9/430-433; 206/457, 527; 215/400;
220/890; 229/116.1-116.2
See application file for complete search history.

(56) **References Cited**

U.S. PATENT DOCUMENTS

1,641,012	A *	8/1927	Schleicher	229/116.2
D98,237	S *	1/1936	Cohen	D9/629
2,277,773	A *	3/1942	McGrath	229/116.2
D167,977	S *	10/1952	Francis	D9/414
3,439,444	A *	4/1969	Smith	206/457

3,610,510	A *	10/1971	Lowry	229/116.2
D322,515	S *	12/1991	Her	D9/629
D383,061	S *	9/1997	Kolby-Larsen	D9/629
D460,687	S *	7/2002	Weinstock	D9/629
D498,668	S *	11/2004	Counts	D9/629
D523,757	S *	6/2006	Garcia et al.	D9/629
D526,571	S *	8/2006	Terrasi	D9/629
D540,691	S *	4/2007	Davies	D9/629
7,337,904	B2 *	3/2008	Hengami	206/457

* cited by examiner

Primary Examiner — Sandra Morris

(74) *Attorney, Agent, or Firm* — QuickPatents; Kevin Prince

(57) **CLAIM**

I claim the ornamental design for a heart box, as shown and described.

DESCRIPTION

FIG. 1 is a perspective view of a heart box, showing my new design in a folded ocnfiguration;
FIG. 2 is a front elevational view of FIG. 1;
FIG. 3 is a rear elevational view of FIG. 1;
FIG. 4 is a left-side elevational view of FIG. 1;
FIG. 5 is a right-side elevational view of FIG. 1;
FIG. 6 is a top plan view of FIG. 1;
FIG. 7 is a bottom plan view of FIG. 1; and,
FIG. 8 is a front elevational view thereof, illustrated in a flat configuration.

1 Claim, 4 Drawing Sheets

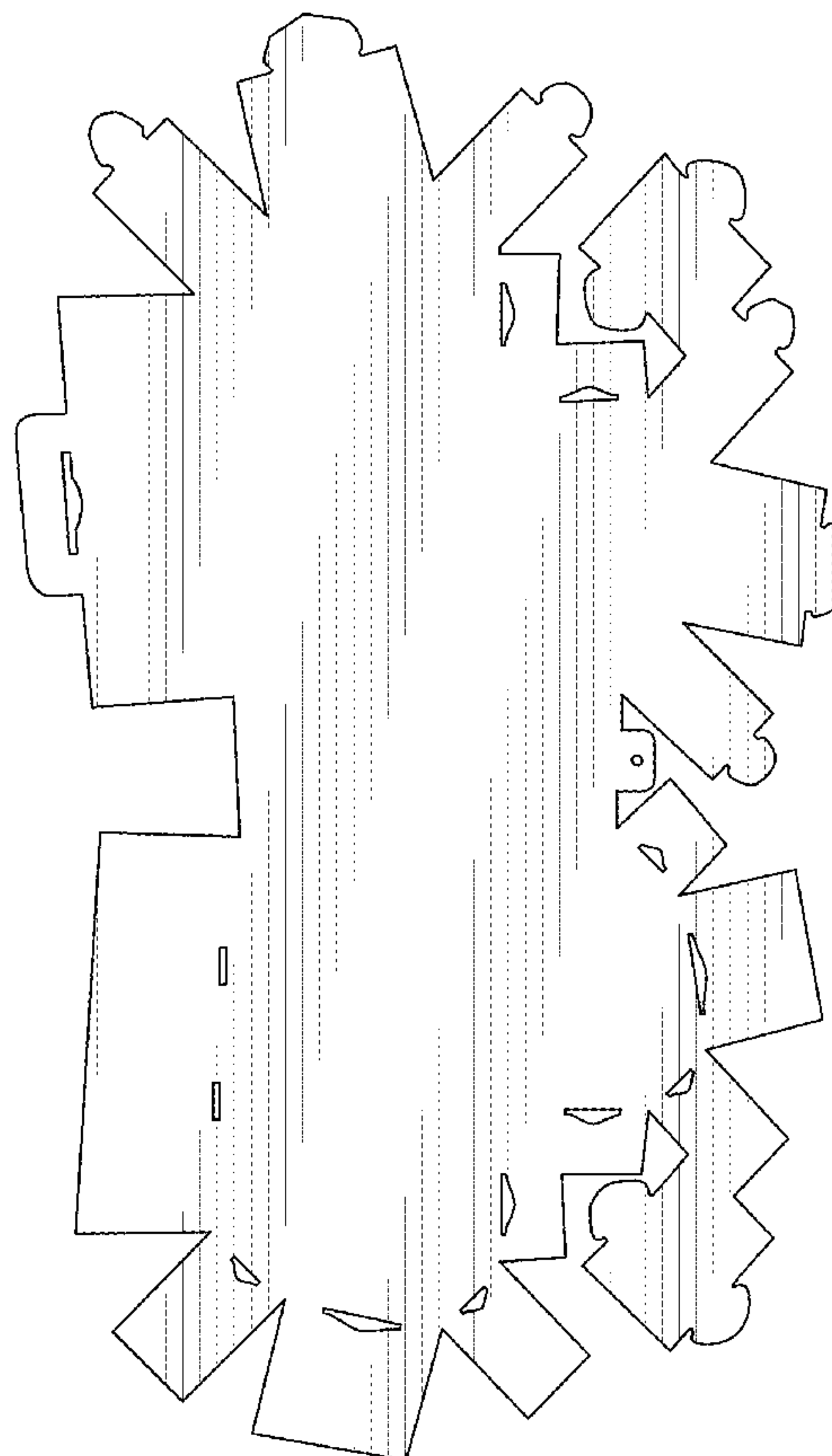
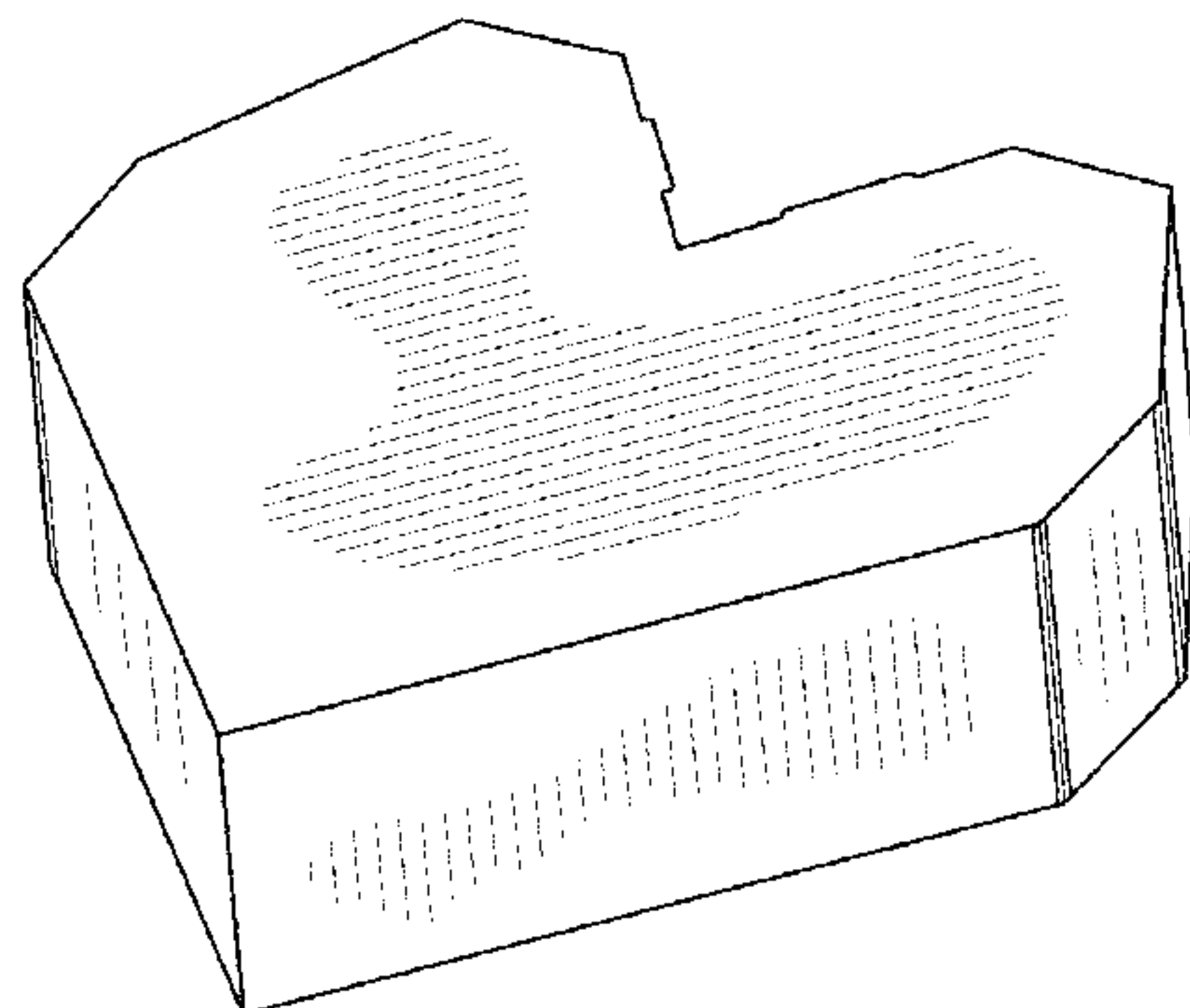

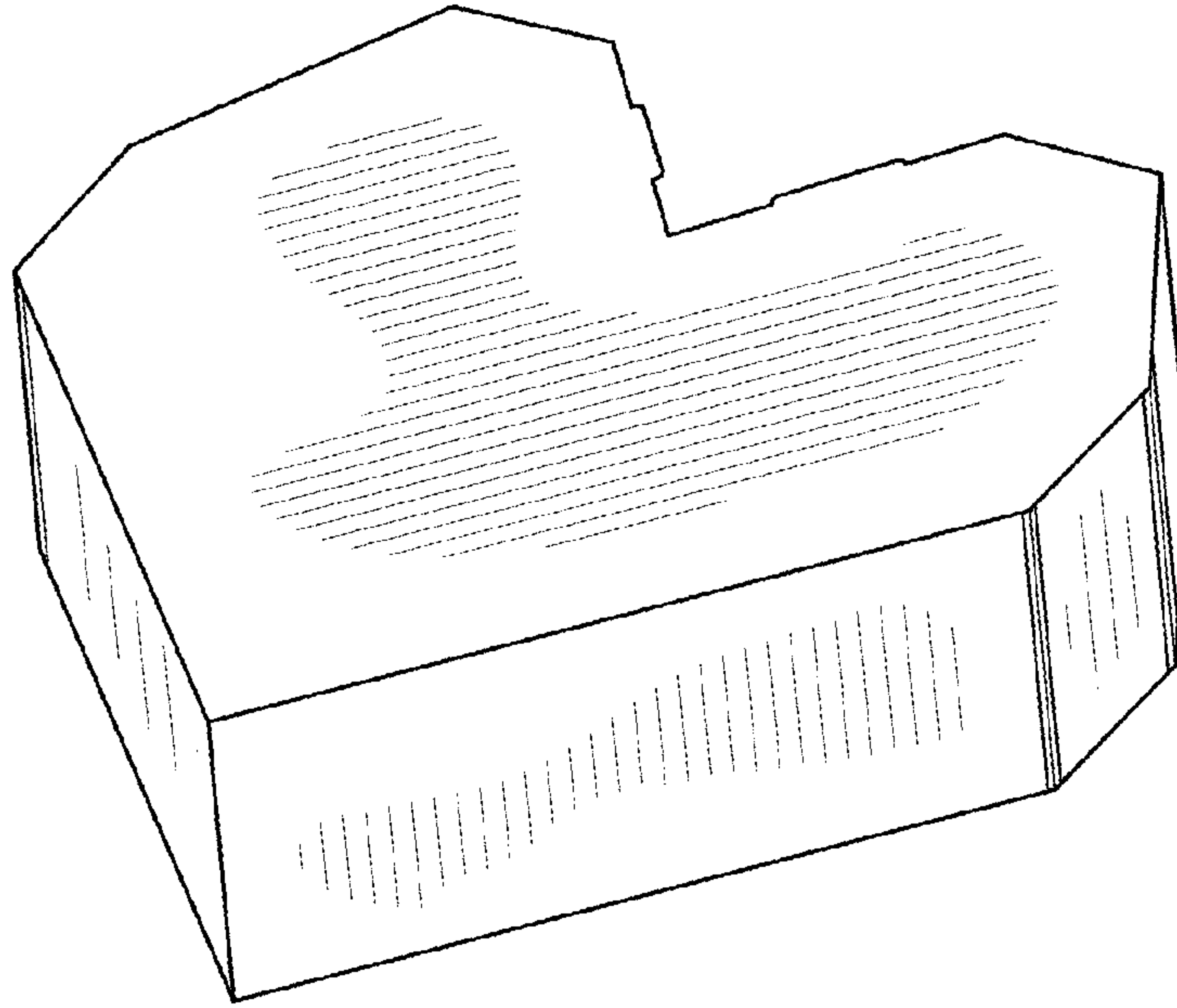

FIG. 1

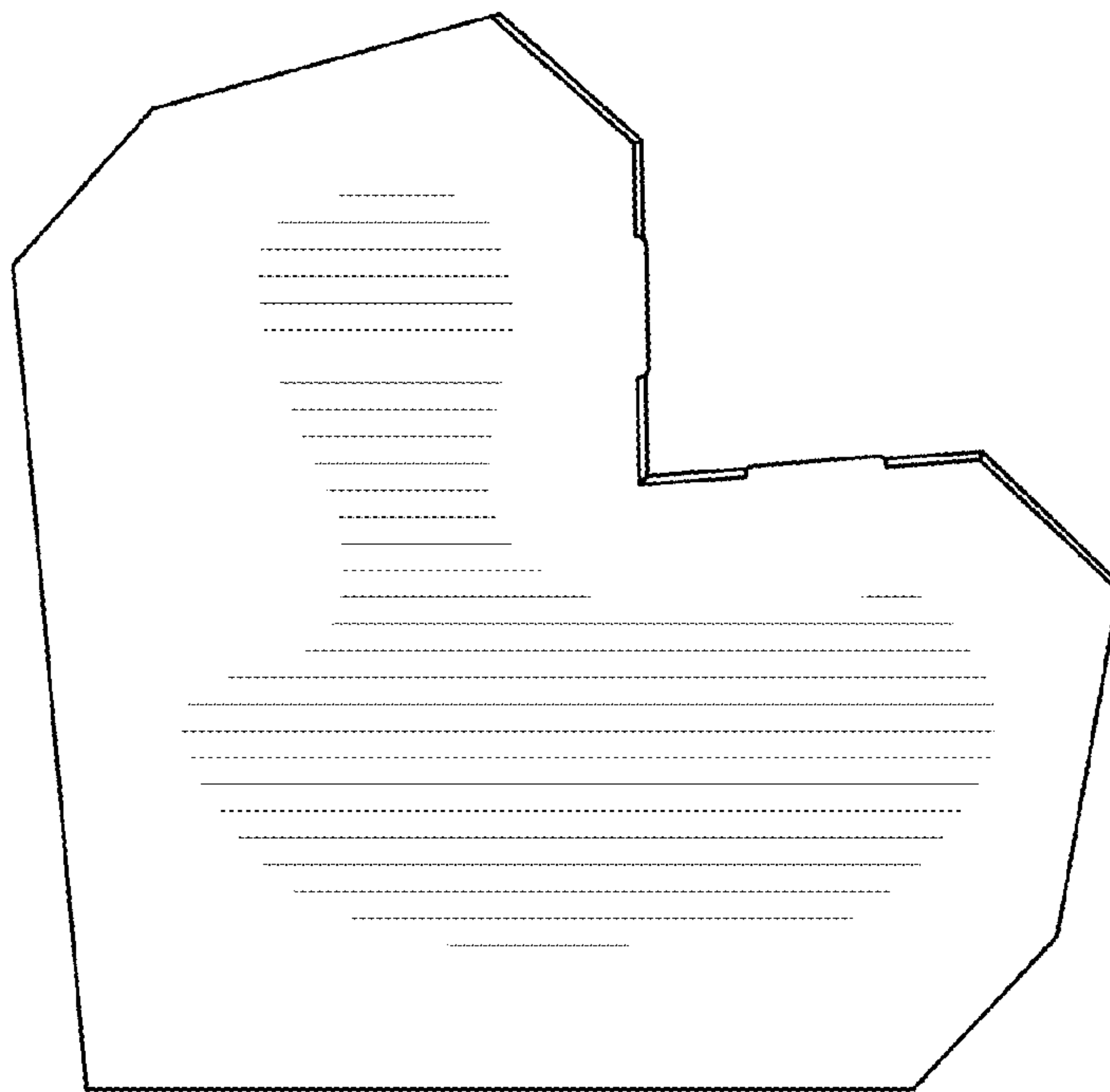

FIG. 2

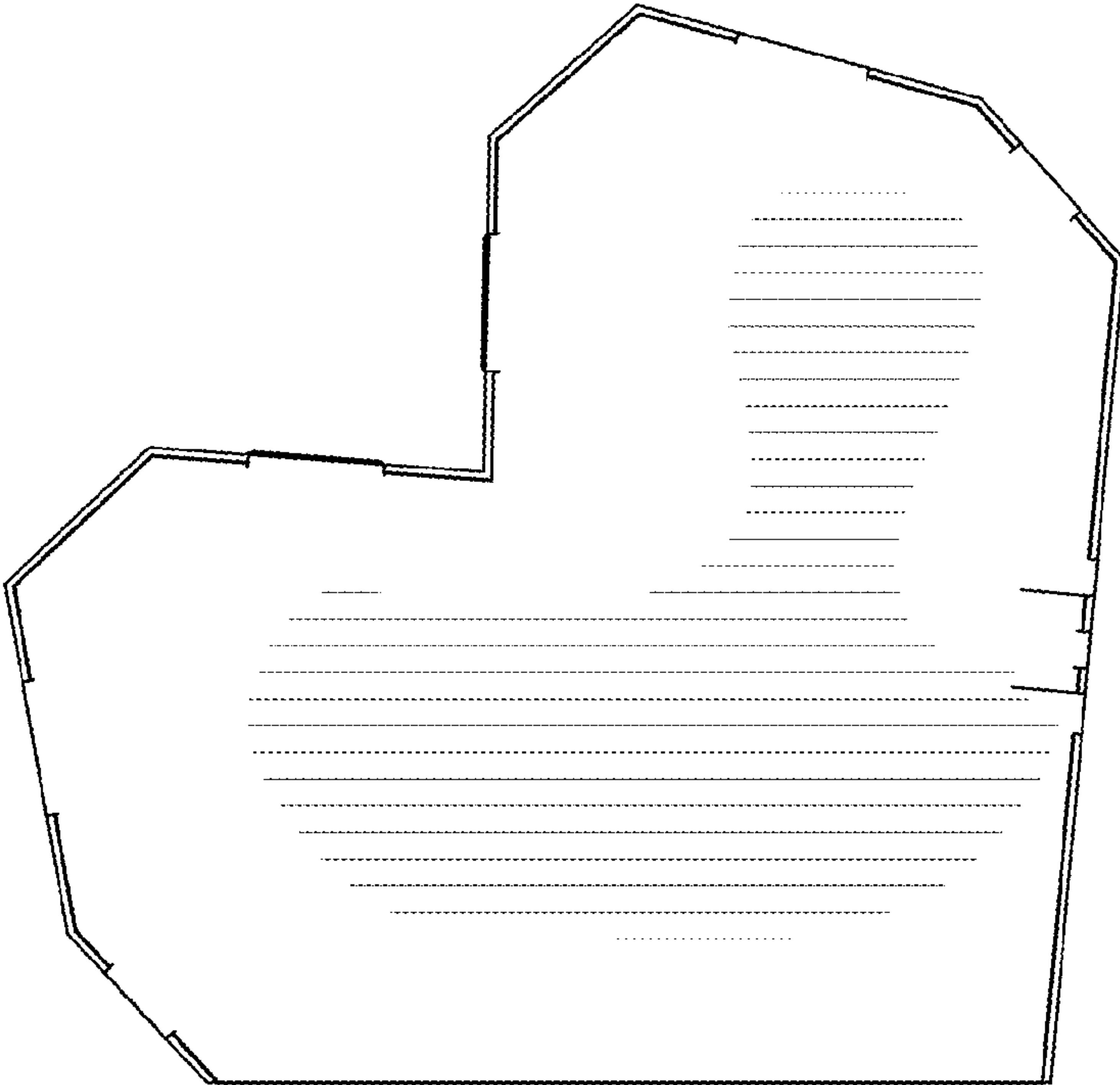

FIG. 3

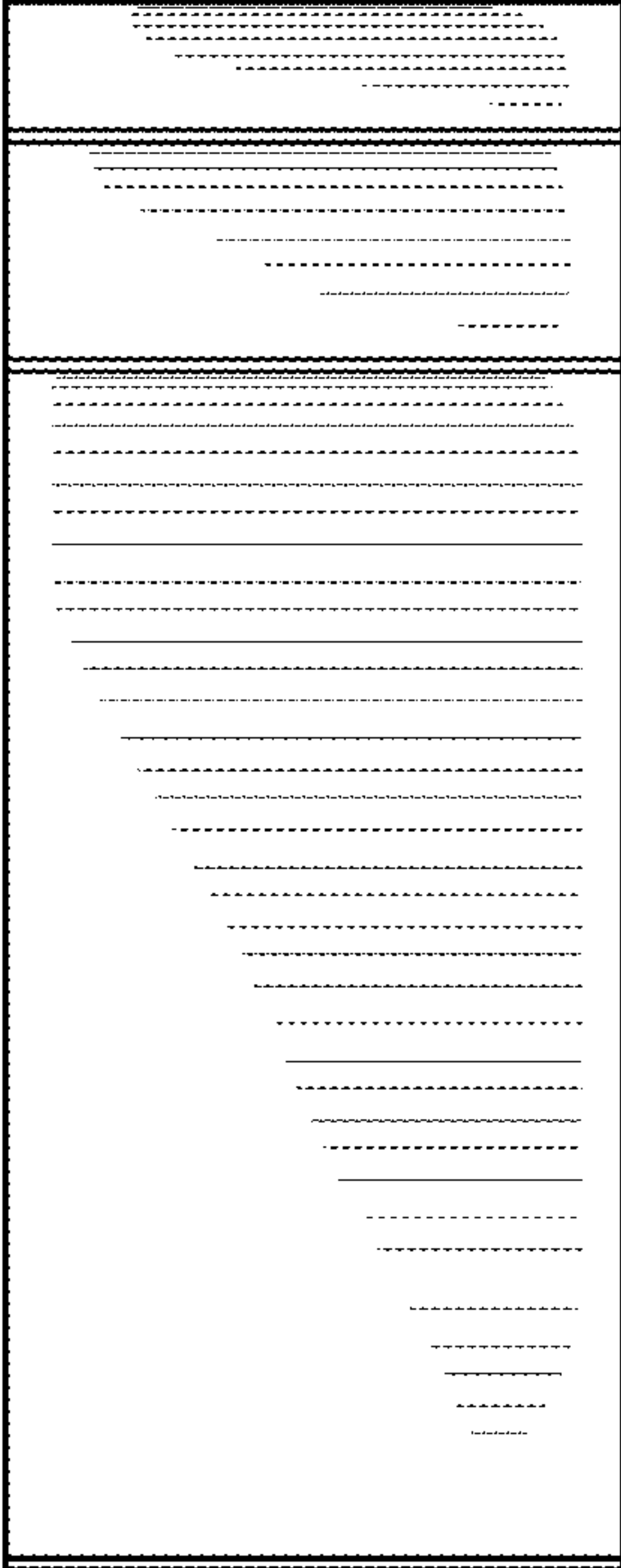

FIG. 4

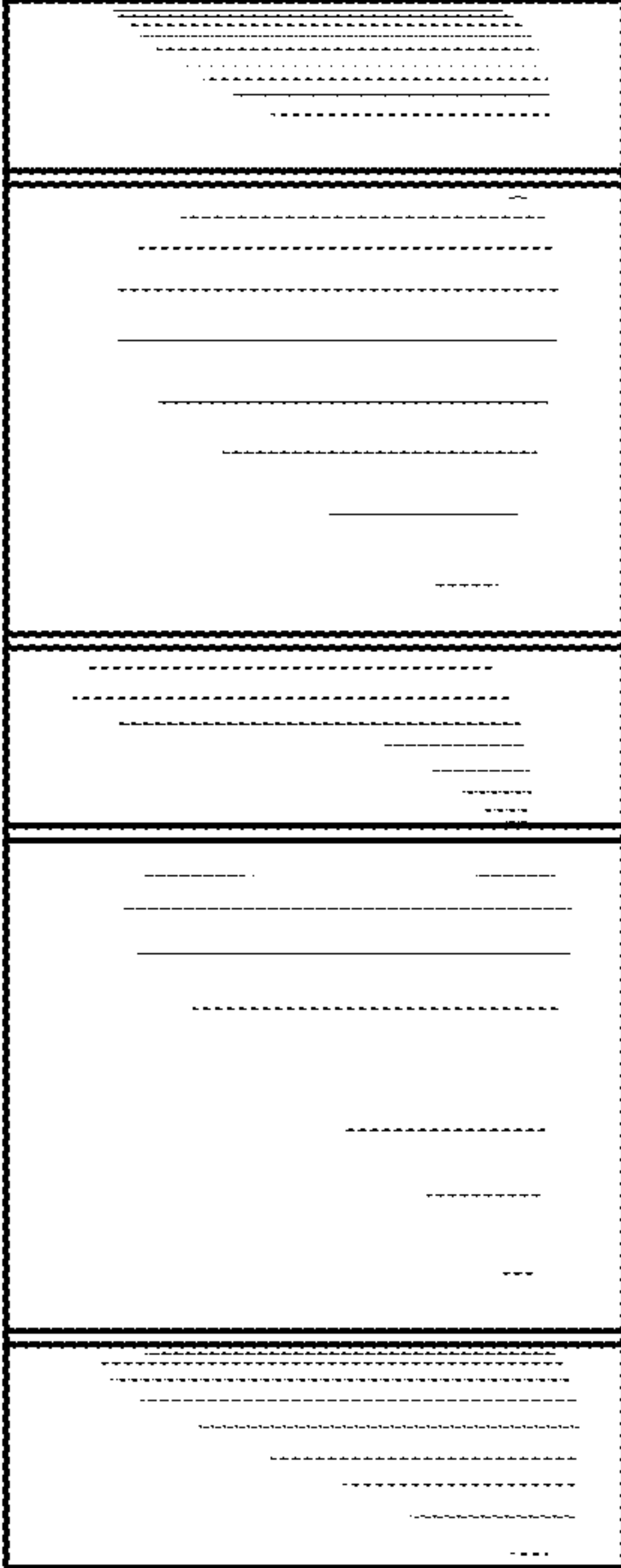

FIG. 5

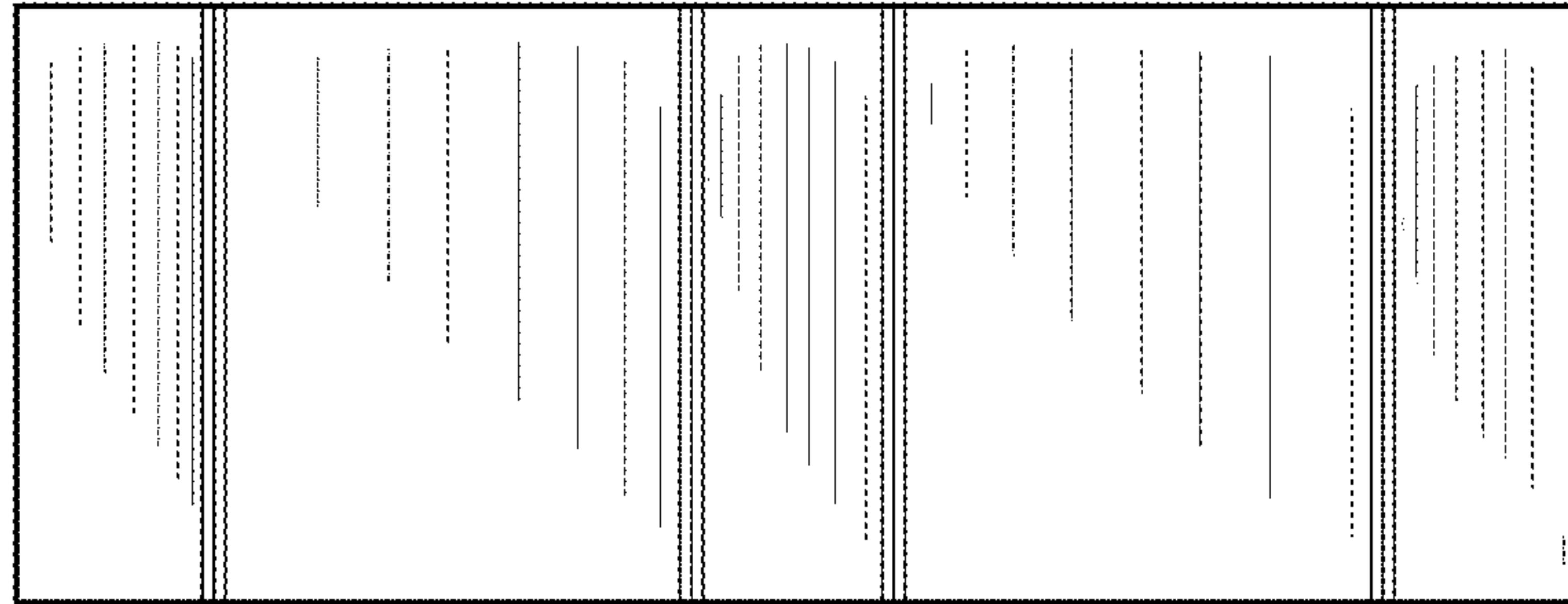

FIG. 6

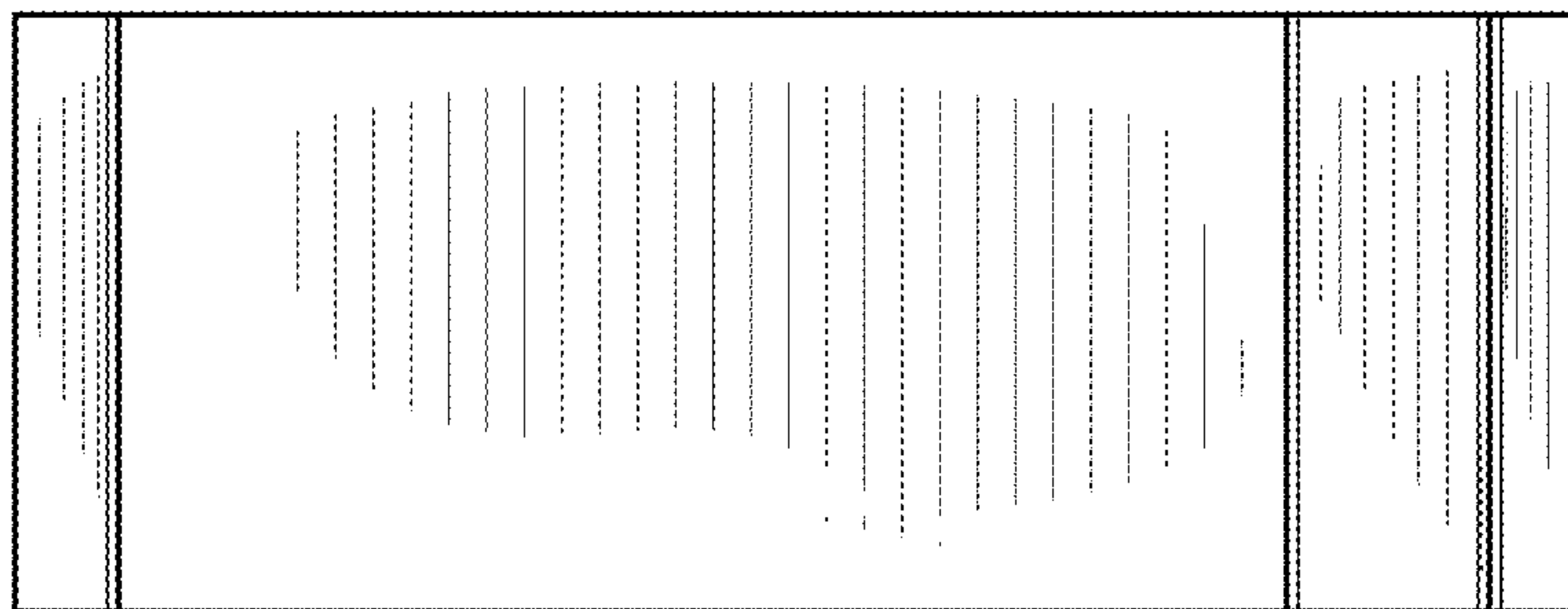

FIG. 7

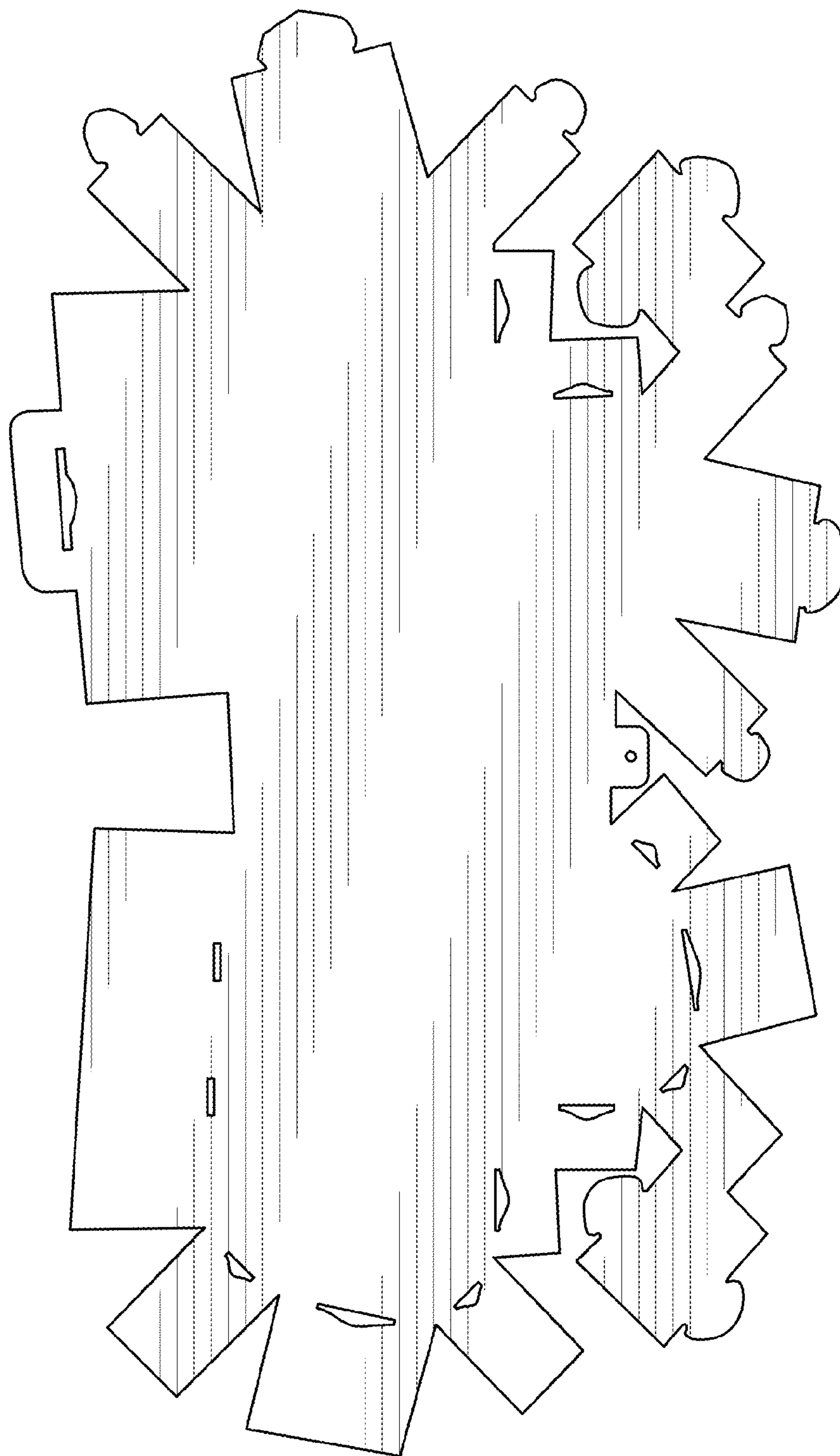

FIG. 8