

US00D700732S

(12) **United States Design Patent**
Clark et al.

(10) **Patent No.:** **US D700,732 S**
(45) **Date of Patent:** **** Mar. 4, 2014**

(54) **TOP AND BOTTOM GLOW LINEAR LIGHT FIXTURE**

(71) Applicants: **Walter Blue Clark**, Palo Alto, CA (US);
Johannes Dale Toale, San Jose, CA (US); **David Daoud Aziz**, Hayward, CA (US)

(72) Inventors: **Walter Blue Clark**, Palo Alto, CA (US);
Johannes Dale Toale, San Jose, CA (US); **David Daoud Aziz**, Hayward, CA (US)

(73) Assignee: **Finelite Inc.**, Union City, CA (US)

(**) Term: **14 Years**

(21) Appl. No.: **29/442,800**

(22) Filed: **May 20, 2013**

(51) **LOC (10) Cl.** **26-03**

(52) **U.S. Cl.**
USPC **D26/88**; D26/76

(58) **Field of Classification Search**
USPC D26/72, 75-78, 118, 120, 122;
362/147, 217.01-217.12, 218,
362/221-225, 345
See application file for complete search history.

(56) **References Cited**

U.S. PATENT DOCUMENTS

D127,379	S	*	5/1941	Parisson	D26/76
D150,830	S	*	9/1948	Duepner	D26/77
4,045,665	A	*	8/1977	Williams et al.	362/223
4,065,667	A	*	12/1977	Ruud et al.	362/217.16
4,078,169	A	*	3/1978	Armstrong	362/217.1
4,109,305	A	*	8/1978	Claussen et al.	362/220
4,477,863	A	*	10/1984	Walz	362/221
D291,928	S	*	9/1987	Morten	D26/76
5,060,125	A	*	10/1991	Cowie et al.	362/218

D337,845	S	*	7/1993	Belic	D26/76
5,386,353	A	*	1/1995	Battaglia	362/222
D397,818	S	*	9/1998	Herst et al.	D26/76
5,913,477	A	*	6/1999	Dean	239/289
D473,670	S	*	4/2003	Kelmelis et al.	D26/74
D497,448	S	*	10/2004	Kuebler	D26/78
D599,945	S	*	9/2009	Pfund	D26/76
D603,548	S	*	11/2009	Pei et al.	D26/76
D610,293	S	*	2/2010	Klaus	D26/76
D619,292	S	*	7/2010	Pei et al.	D26/76
D621,989	S	*	8/2010	Proner	D26/76
D624,229	S	*	9/2010	Adolph	D26/76
D629,553	S	*	12/2010	Gielen	D26/76
D629,554	S	*	12/2010	Gielen	D26/76
D637,753	S	*	5/2011	Ng et al.	D26/78
D695,443	S	*	12/2013	Kaule et al.	D26/76

* cited by examiner

Primary Examiner — Clare E Heflin

(74) *Attorney, Agent, or Firm* — James A. Gavney, Jr.; JAG Patent Services

(57) **CLAIM**

We claim the ornamental design for a top and bottom glow linear light fixture, as shown and described.

DESCRIPTION

FIG. 1 is a perspective view of a top and bottom glow linear light fixture showing my new design;
FIG. 2 is a front or a back view of the top and bottom glow linear light fixture thereof;
FIG. 3 is a top view of the top and bottom glow linear light fixture thereof;
FIG. 4 is a bottom view of the top and bottom glow linear light fixture thereof; and,
FIG. 5 is a right side or a left side view of the top and bottom glow linear light fixture thereof.
The broken lines shown on the drawings depict environment only and form no part of the claimed design.

1 Claim, 2 Drawing Sheets

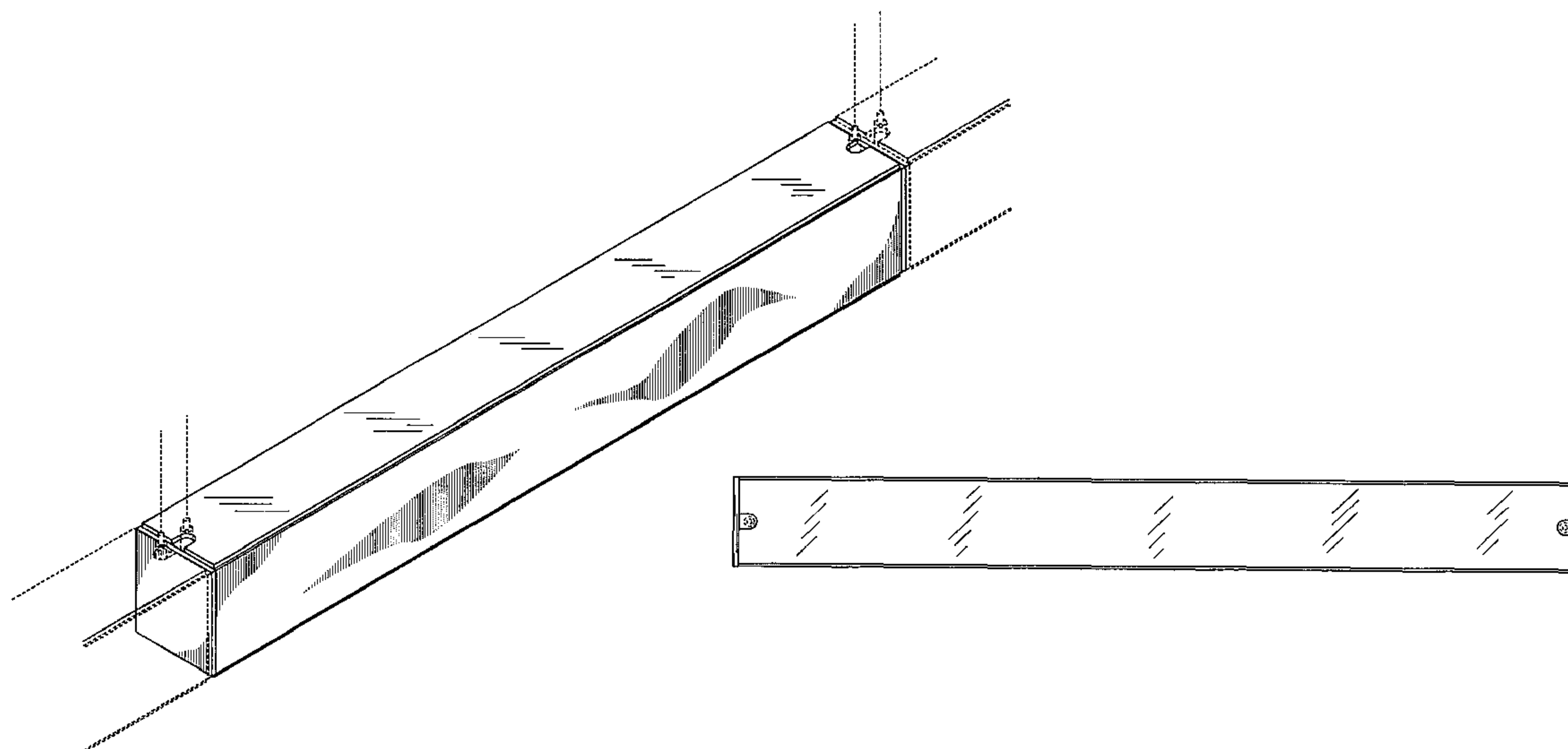

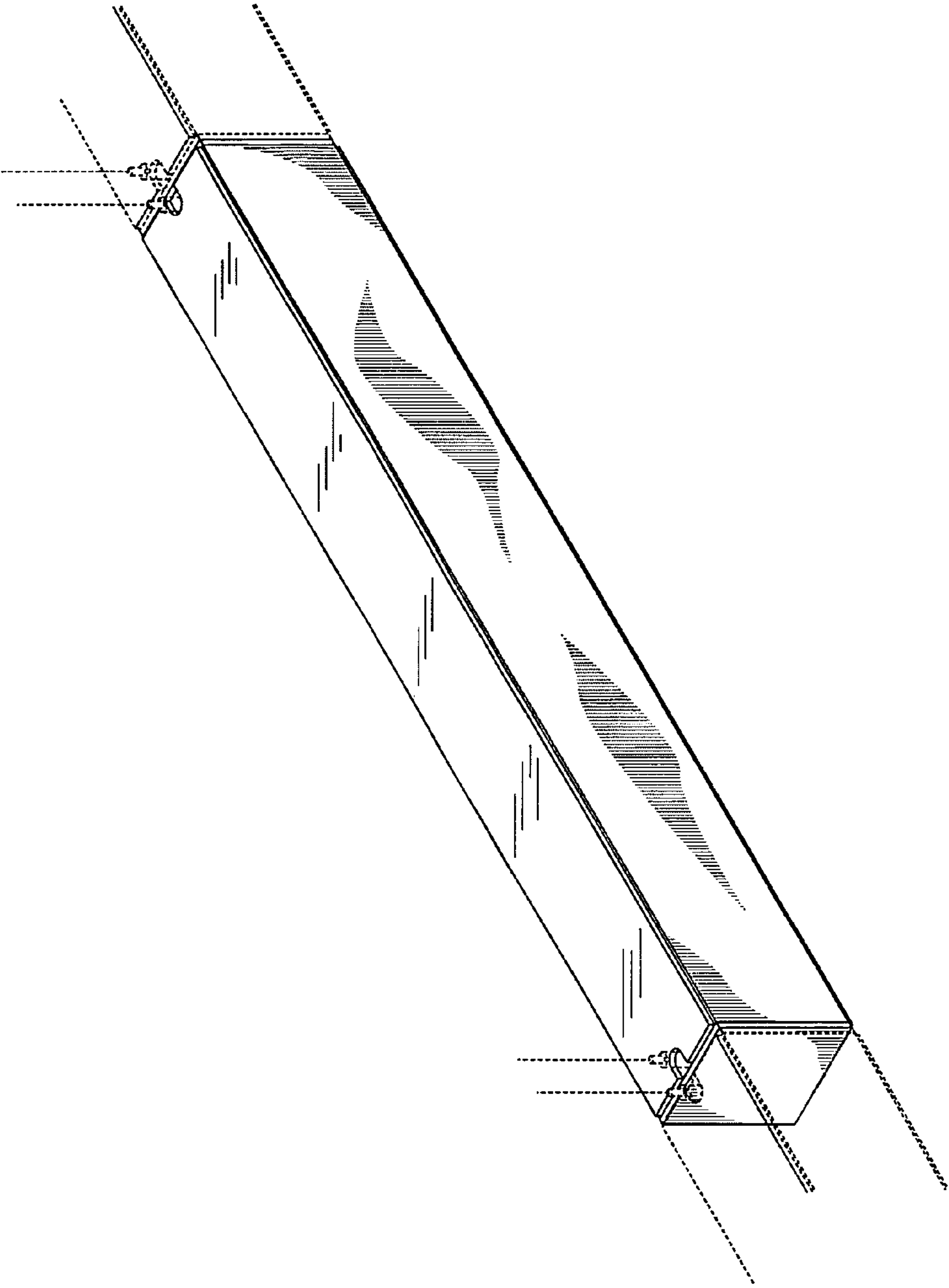

FIG. 1

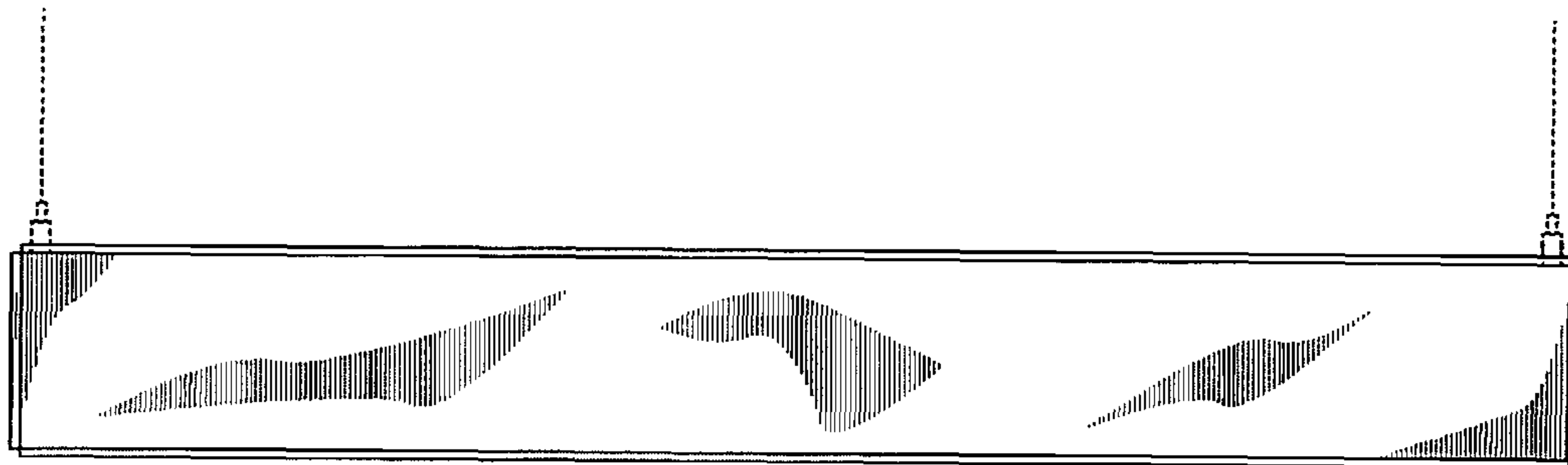

FIG. 2

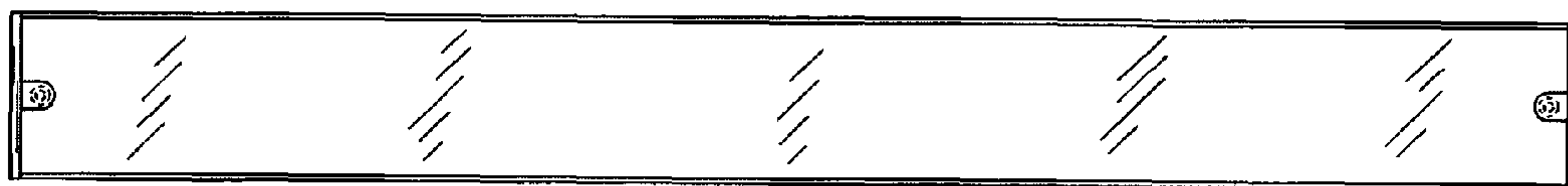

FIG. 3

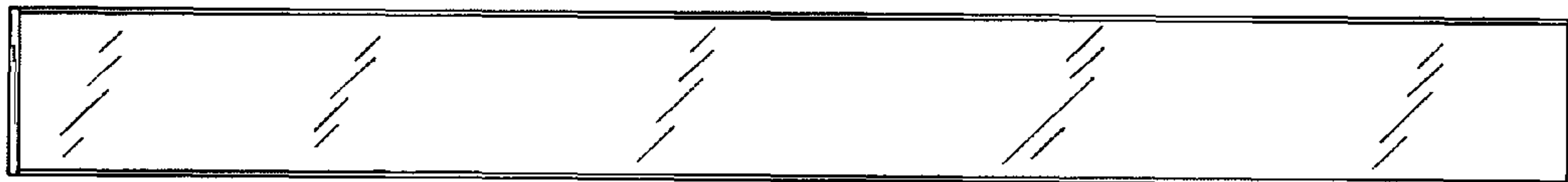

FIG. 4

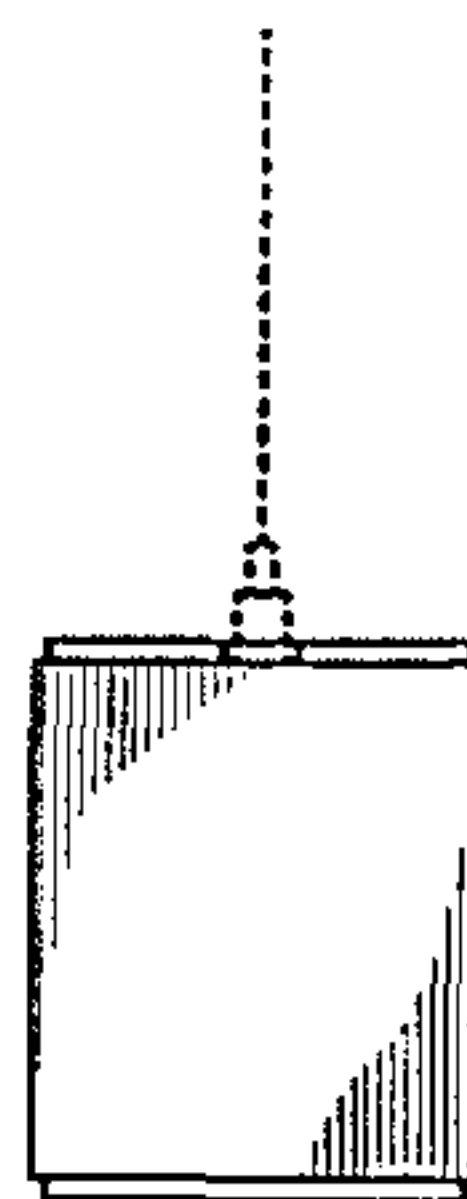

FIG. 5