



US00D700635S

(12) **United States Design Patent**
Sin et al.

(10) **Patent No.:** **US D700,635 S**
(45) **Date of Patent:** **** Mar. 4, 2014**

(54) **REFRIGERATOR**

(71) Applicant: **Samsung Electronics Co., Ltd.**,
Suwon-Si (KR)

(72) Inventors: **Ri-Na Sin**, Seoul (KR); **Hyungyong Choi**,
Yongin-si (KR); **Eunha Choi**, Yongin-si (KR); **Min Hyoug Boo**,
Seoul (KR)

(73) Assignee: **Samsung Electronics Co., Ltd.**,
Gyeonggi-do (KR)

(**) Term: **14 Years**

(21) Appl. No.: **29/454,263**

(22) Filed: **May 8, 2013**

Related U.S. Application Data

(63) Continuation of application No. 29/428,242, filed on
Jul. 27, 2012, now Pat. No. Des. 692,033.

Foreign Application Priority Data

Nov. 28, 2012 (KR) 30-2012-0057134

(51) **LOC (10) Cl.** **15-07**

(52) **U.S. Cl.**
USPC **D15/89**

(58) **Field of Classification Search**

USPC D15/79, 81, 84-88, 91, 89; 62/3.6,
62/246-255, 3.63, 3.64, 293, 467, 339,
62/373, 457, 265, 331, 337; 312/400-409,
312/139.2, 236, 297, 116, 117
See application file for complete search history.

(56) **References Cited**

U.S. PATENT DOCUMENTS

D190,453 S * 5/1961 Munz et al. D15/86
D541,828 S * 5/2007 Nishibori et al. D15/87

D615,564 S * 5/2010 Kristiansen et al. D15/86
D629,021 S * 12/2010 Cho et al. D15/85
D642,600 S * 8/2011 Kristiansen et al. D15/86
D647,927 S * 11/2011 Lee et al. D15/85
D649,584 S * 11/2011 Kovaliv D17/20
D655,321 S * 3/2012 Lee et al. D15/86
D657,805 S * 4/2012 Cho et al. D15/86
D658,214 S * 4/2012 Seo et al. D15/86
D658,215 S * 4/2012 Seo et al. D15/86
D665,828 S * 8/2012 Hong et al. D15/91
D666,636 S * 9/2012 Jidam et al. D15/86
D668,696 S * 10/2012 Seo et al. D15/86
D671,151 S * 11/2012 Seo et al. D15/86
D671,572 S * 11/2012 Seo et al. D15/86
D672,375 S * 12/2012 Lee et al. D15/86
D673,191 S * 12/2012 Jidam et al. D15/91
D674,415 S * 1/2013 Lee et al. D15/86
D674,418 S * 1/2013 Seo et al. D15/86
D676,467 S * 2/2013 Kim D15/86

(Continued)

Primary Examiner — Mitchell Siegel

(74) *Attorney, Agent, or Firm* — Harness, Dickey & Pierce,
P.L.C.

(57) **CLAIM**

The ornamental design for a refrigerator, as shown and
described.

DESCRIPTION

FIG. 1 is a front/right-side/top perspective view of a refrig-
erator showing our new design;
FIG. 2 is a front-side elevational view thereof;
FIG. 3 is a rear-side elevational view thereof;
FIG. 4 is a left-side elevational view thereof;
FIG. 5 is a right-side elevational view thereof;
FIG. 6 is a top-side elevational view thereof;
FIG. 7 is a bottom-side elevational view thereof; and,
FIG. 8 is an enlarged front/right-side/top perspective view
thereof.
The broken-line showing is included for the purposes of illus-
trating and forms no part of the claimed design.

1 Claim, 8 Drawing Sheets

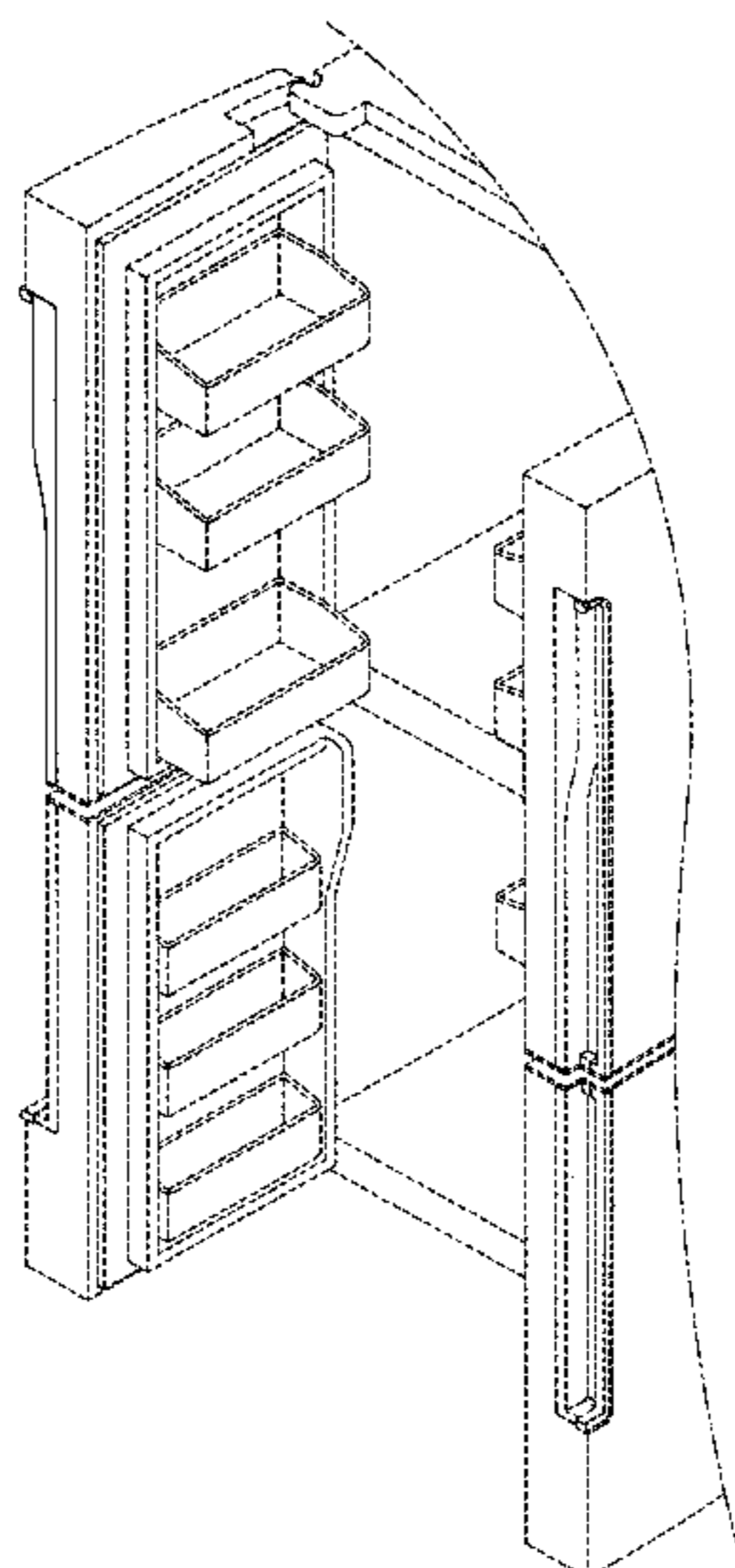

US D700,635 S

Page 2

(56)

References Cited

U.S. PATENT DOCUMENTS

D678,922 S *	3/2013	Lee et al.	D15/86	
D680,138 S *	4/2013	Seo et al.	D15/86	* cited by examiner
D681,695 S *	5/2013	Lee et al.	D15/86	
D684,198 S *	6/2013	Jeon	D15/86	
D684,199 S *	6/2013	Jeon	D15/86	

FIG. 1

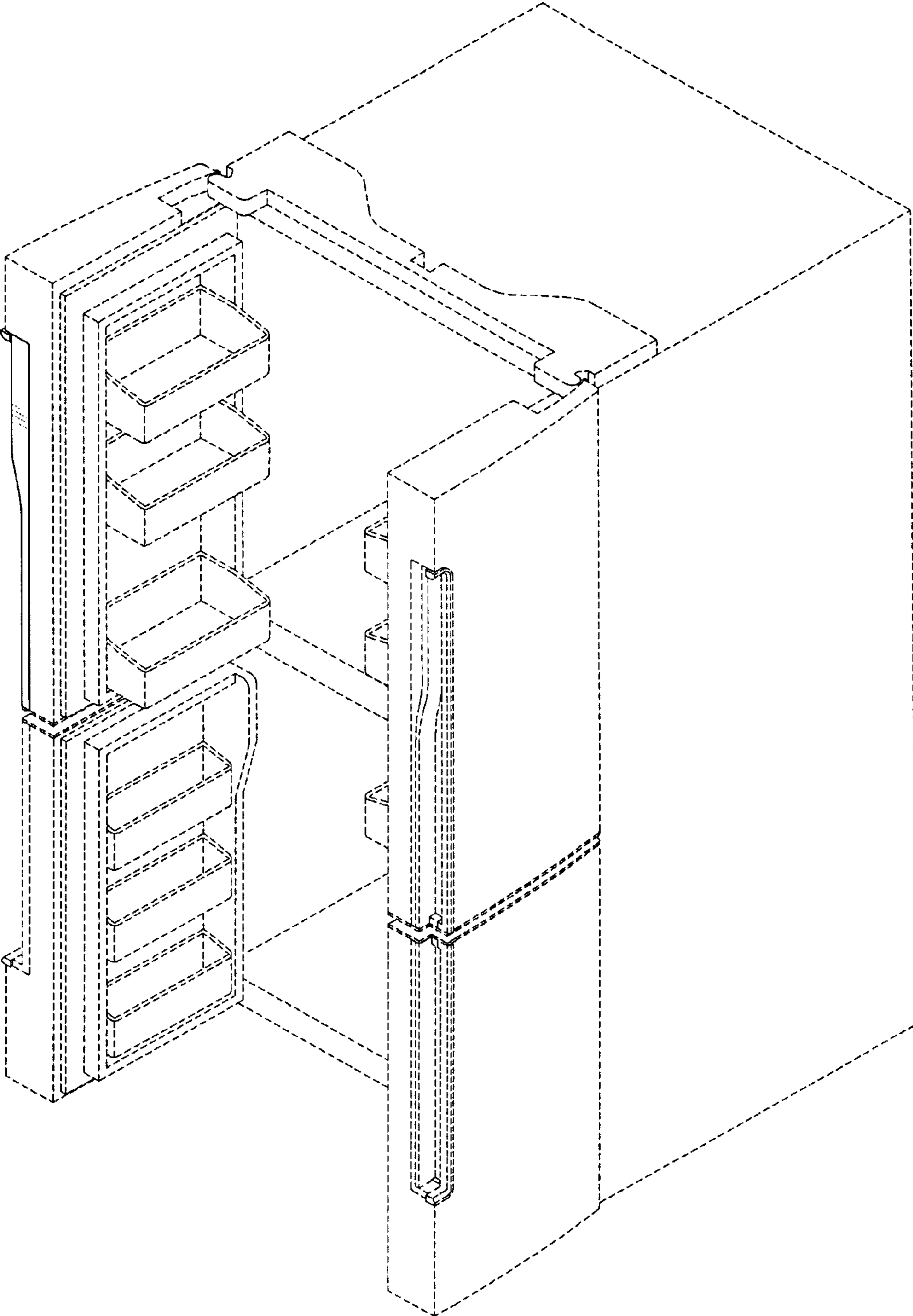

FIG. 2

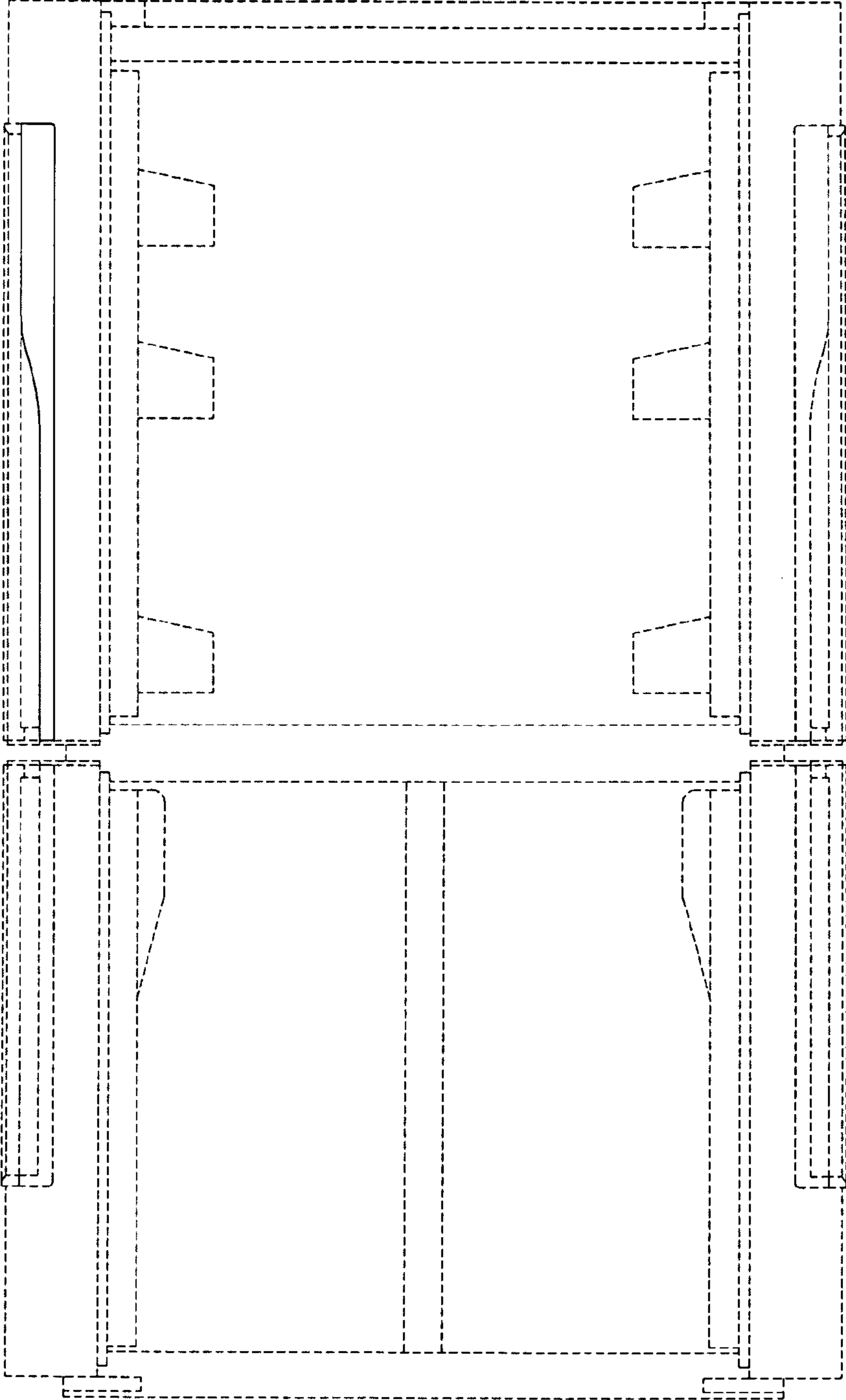

FIG. 3

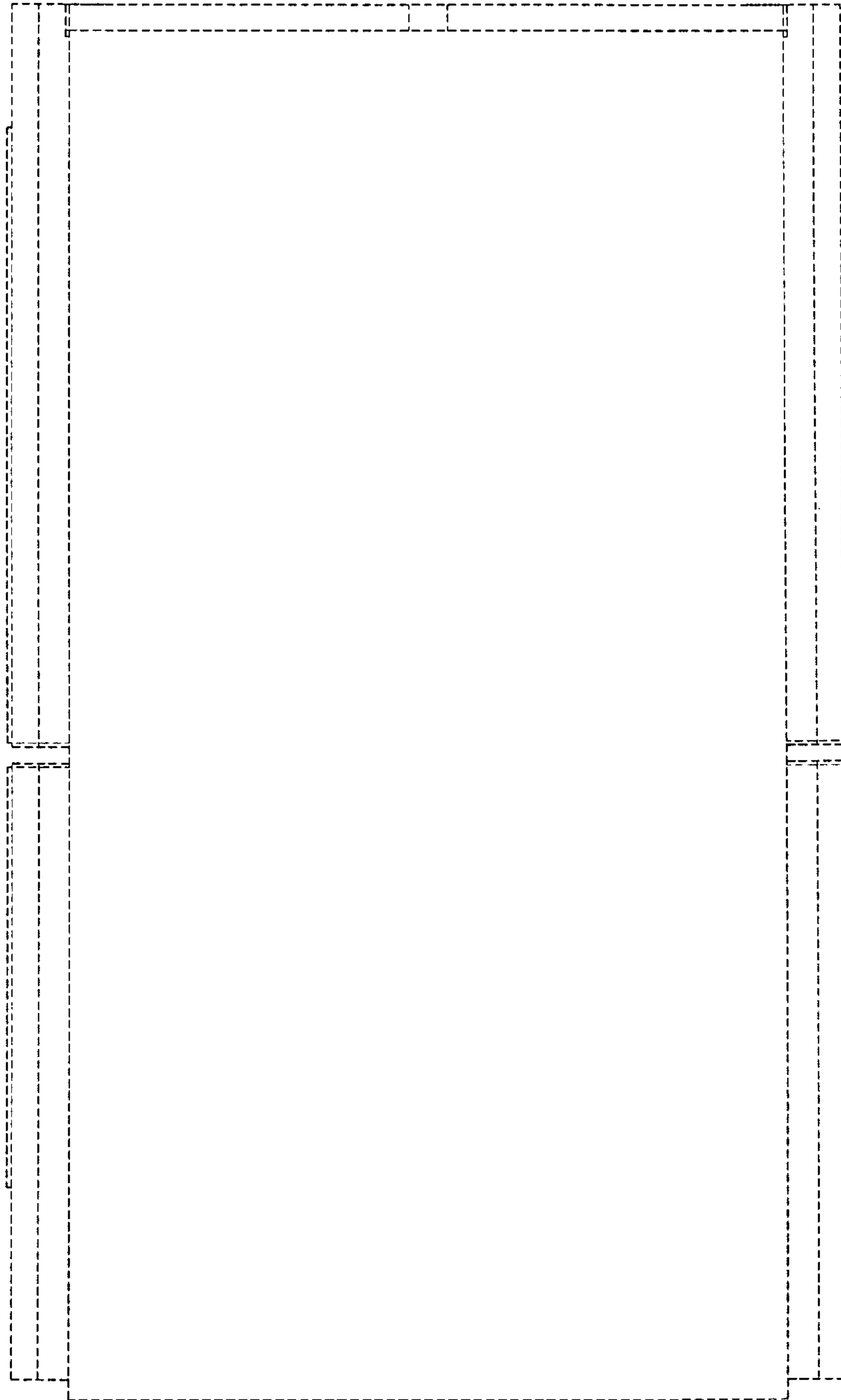

FIG. 4

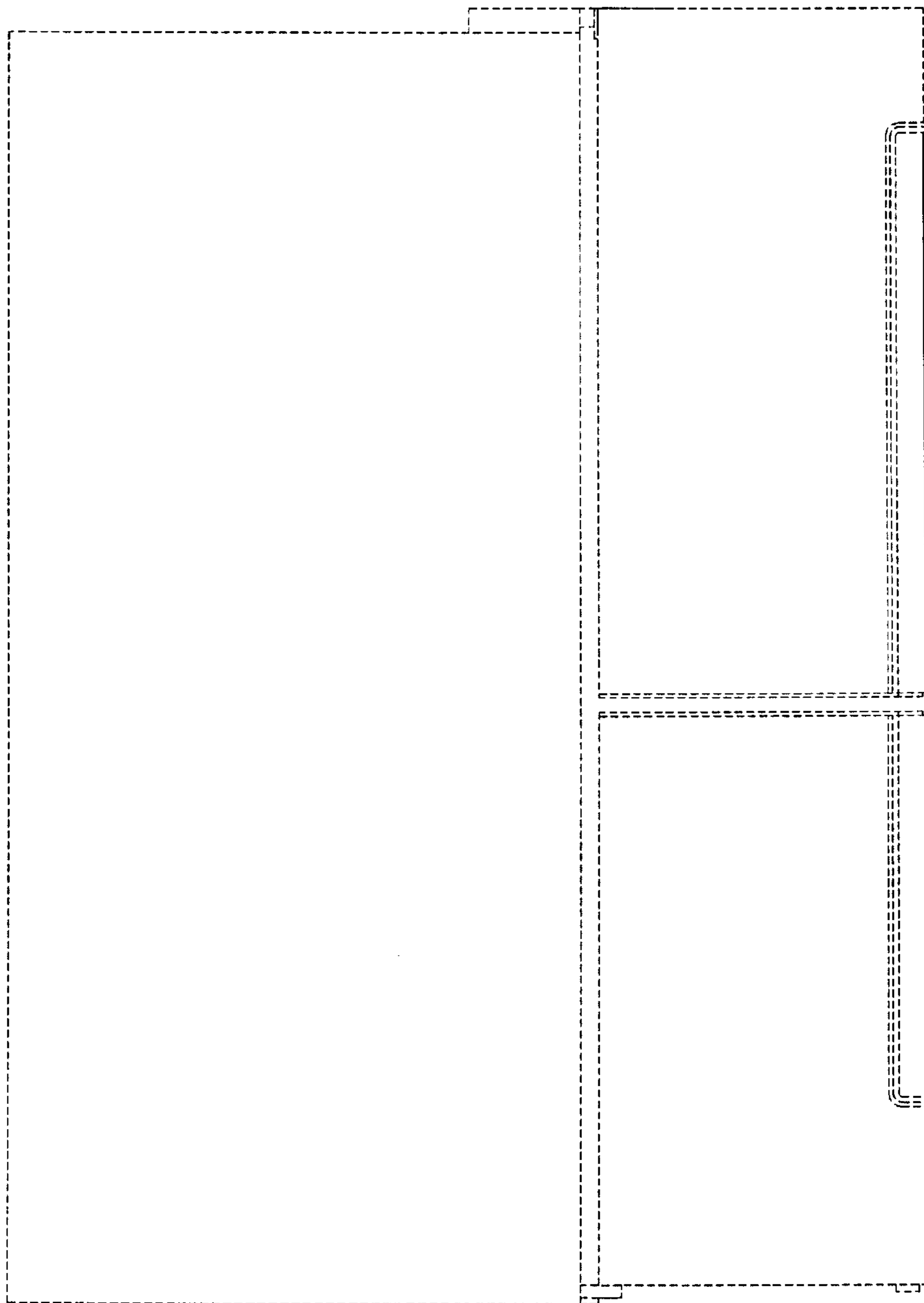

FIG. 5

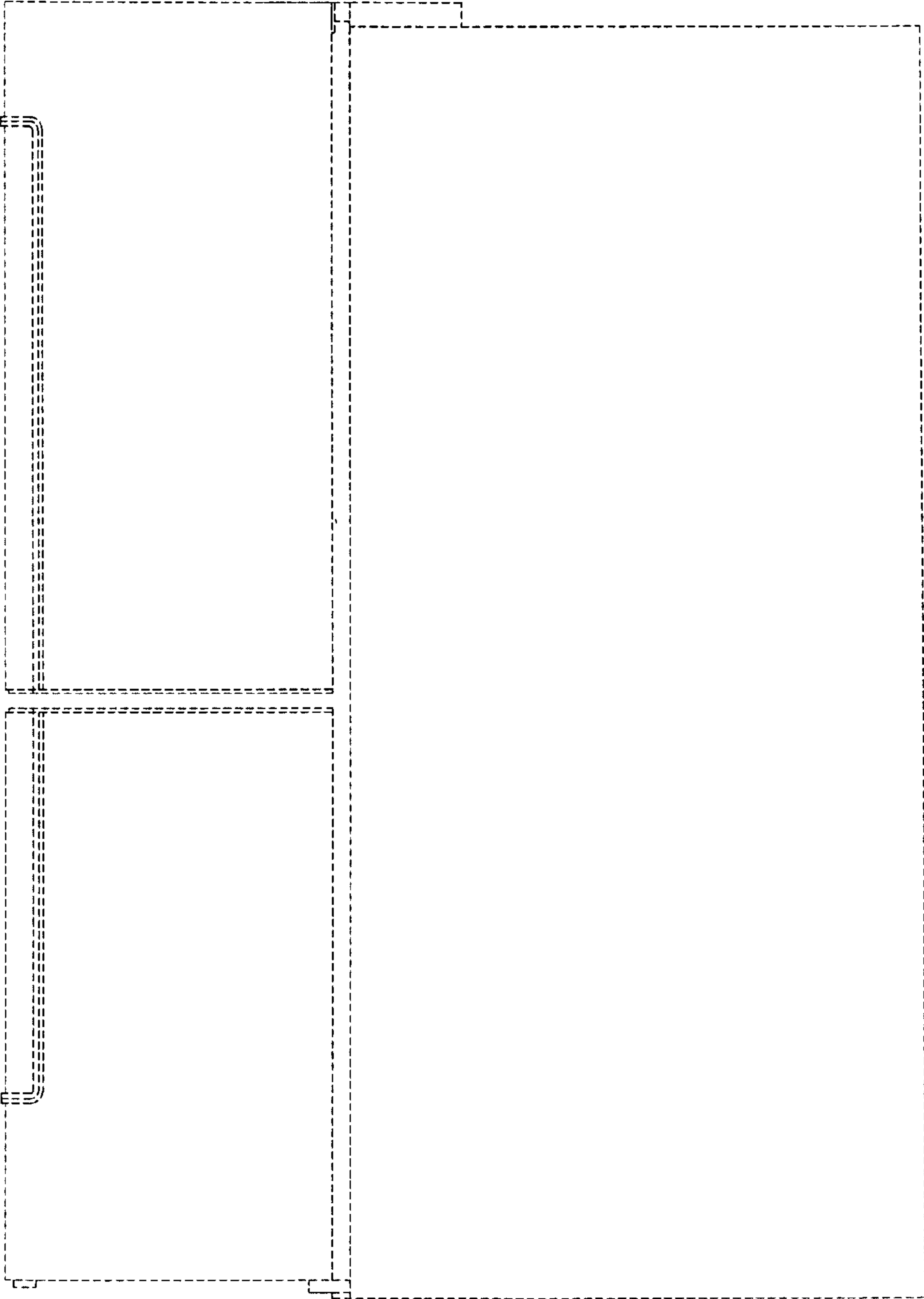

FIG. 6

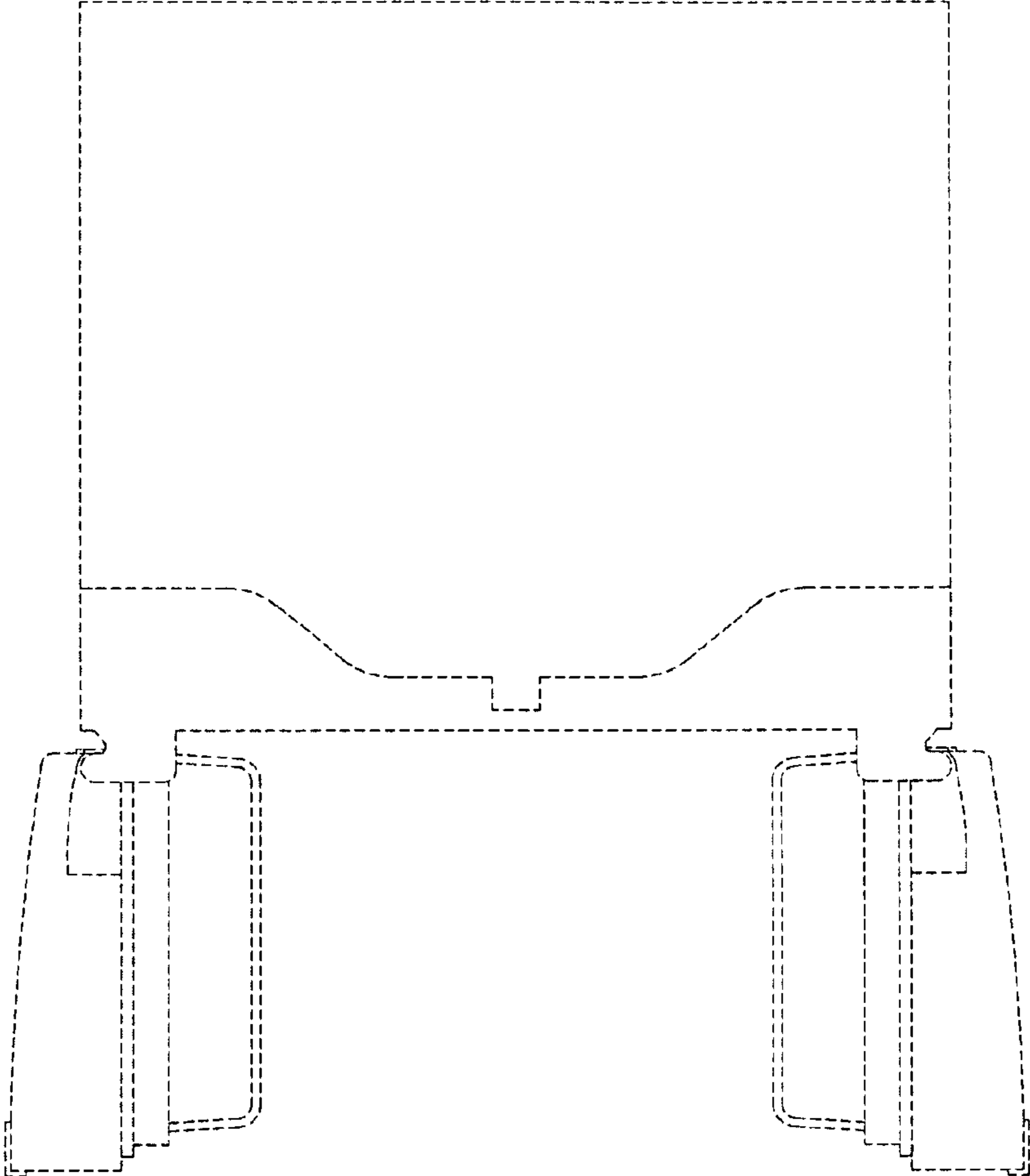

FIG. 7

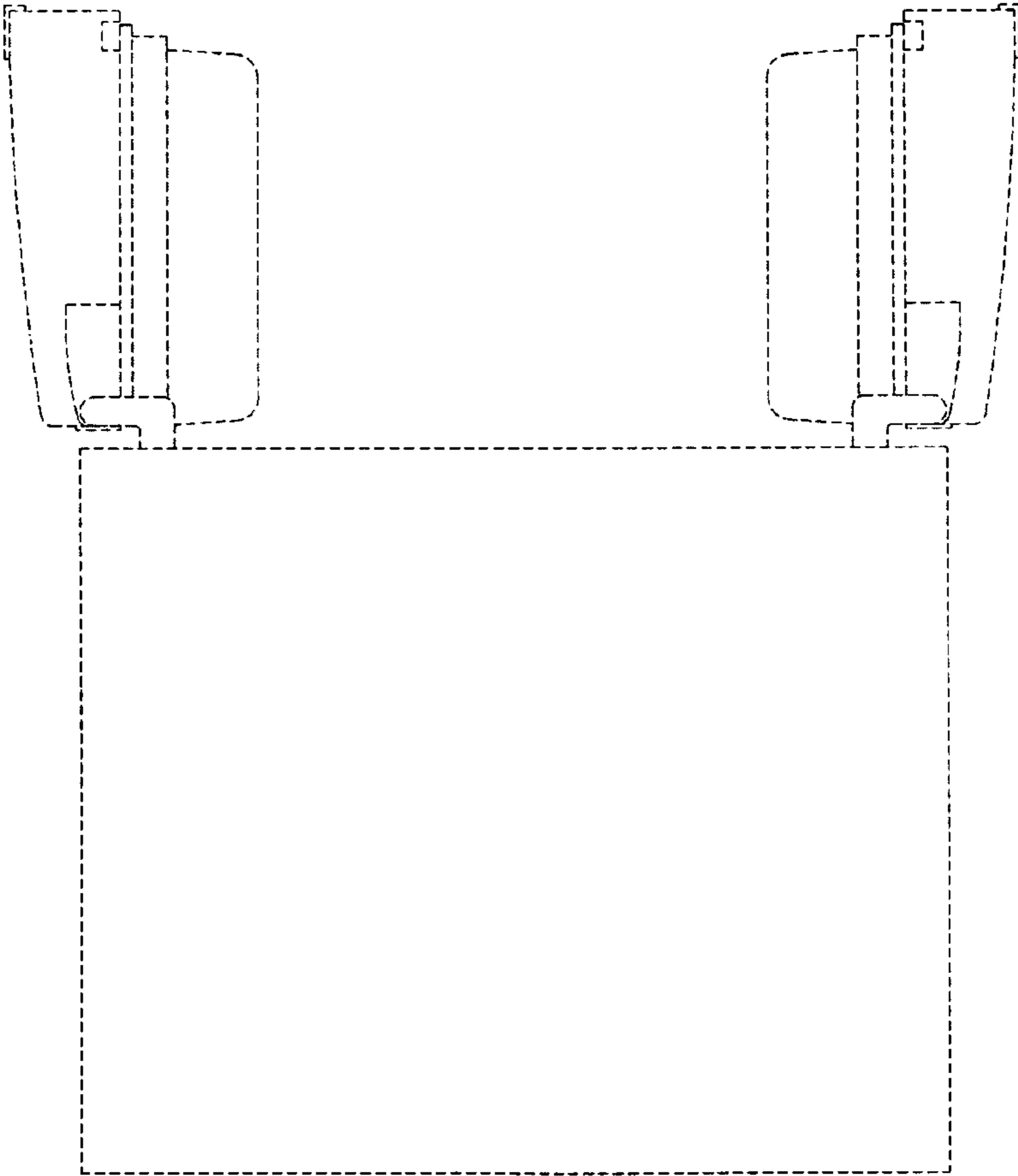

FIG. 8

