



US00D700621S

(12) **United States Design Patent**  
**Capko et al.**

(10) **Patent No.:** **US D700,621 S**  
(45) **Date of Patent:** **\*\* Mar. 4, 2014**

(54) **INTAKE MANIFOLD**

(71) Applicant: **RBMark, Inc.**, Wilmington, DE (US)  
(72) Inventors: **Michael Capko**, Conshohocken, PA (US); **Jongkyu Kim**, Troy, MI (US); **Timothy K. Keighron**, Rochester Hills, MI (US)  
(73) Assignee: **RBMark, Inc.**, Wilmington, DE (US)

(\*\*) Term: **14 Years**

(21) Appl. No.: **29/466,594**

(22) Filed: **Sep. 10, 2013**

(51) **LOC (10) Cl.** ..... **15-01**

(52) **U.S. Cl.**  
USPC ..... **D15/5**

(58) **Field of Classification Search**  
USPC ..... D15/143, 5, 1, 2, 3, 4, 6; D23/233;  
D13/147; 251/129.01, 129.15

See application file for complete search history.

(56) **References Cited**

U.S. PATENT DOCUMENTS

2010/0326395 A1\* 12/2010 Lohr ..... 123/198 E  
2011/0005488 A1\* 1/2011 Reese et al. .... 123/184.61  
2012/0234303 A1\* 9/2012 Born et al. .... 123/527

\* cited by examiner

*Primary Examiner* — T. Chase Nelson

*Assistant Examiner* — Ania Aman

(74) *Attorney, Agent, or Firm* — Volpe and Koenig, P.C.

(57) **CLAIM**

The ornamental design for an intake manifold, as shown and described.

**DESCRIPTION**

FIG. 1 is a right perspective of the bottom of an intake manifold in accordance with our invention;  
FIG. 2 is a front plan view of the design shown in FIG. 1;  
FIG. 3 is a rear plan view of the design shown in FIG. 1;  
FIG. 4 a right side plan view of the design shown in FIG. 1;  
FIG. 5 is a left side plan view of the design shown in FIG. 1;  
FIG. 6 is a top plan view of the design shown in FIG. 1; and,  
FIG. 7 is a bottom plan view of the design shown in FIG. 1.  
The broken lines illustrate environmental structure and form no part of the claimed design.

**1 Claim, 7 Drawing Sheets**

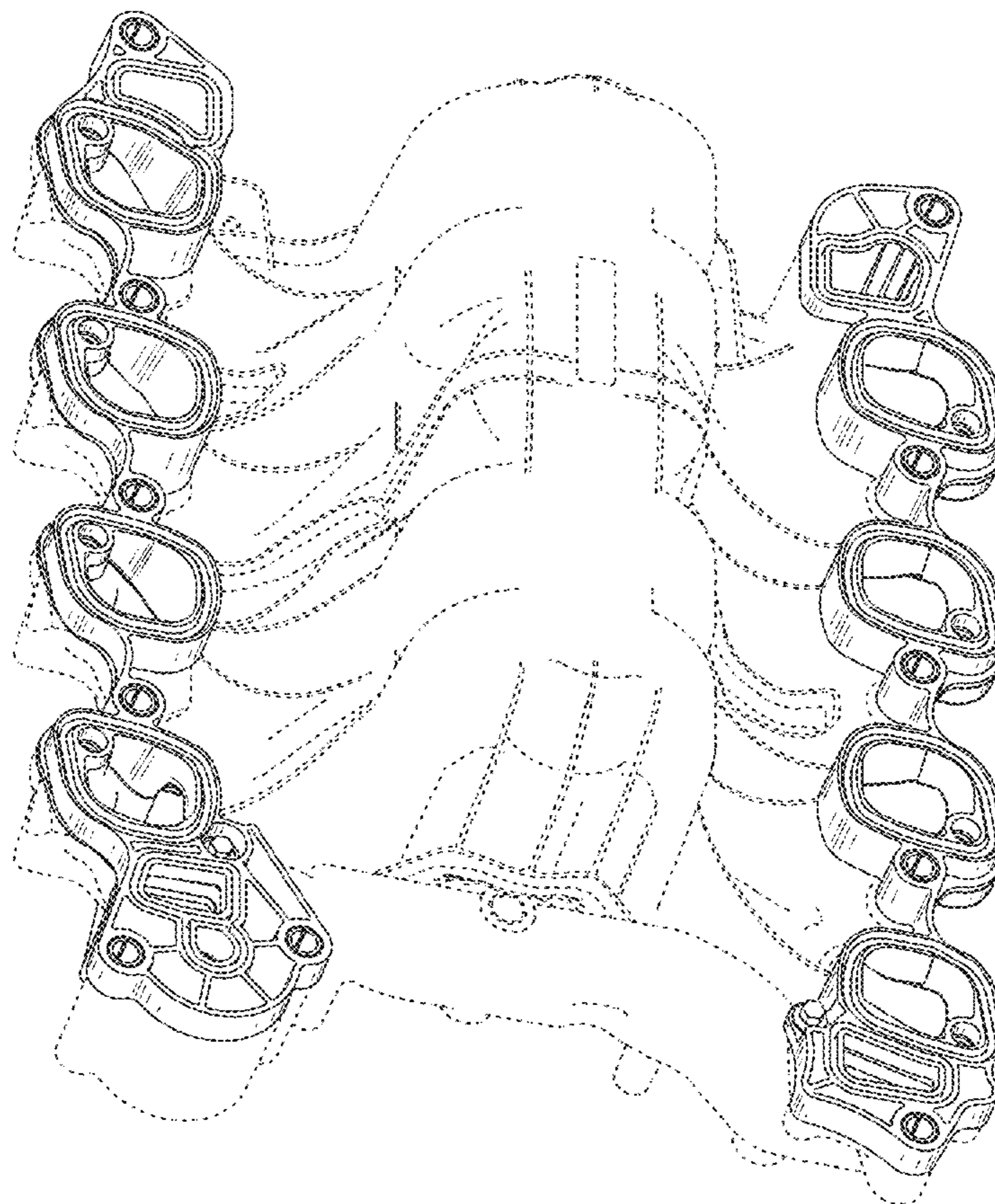

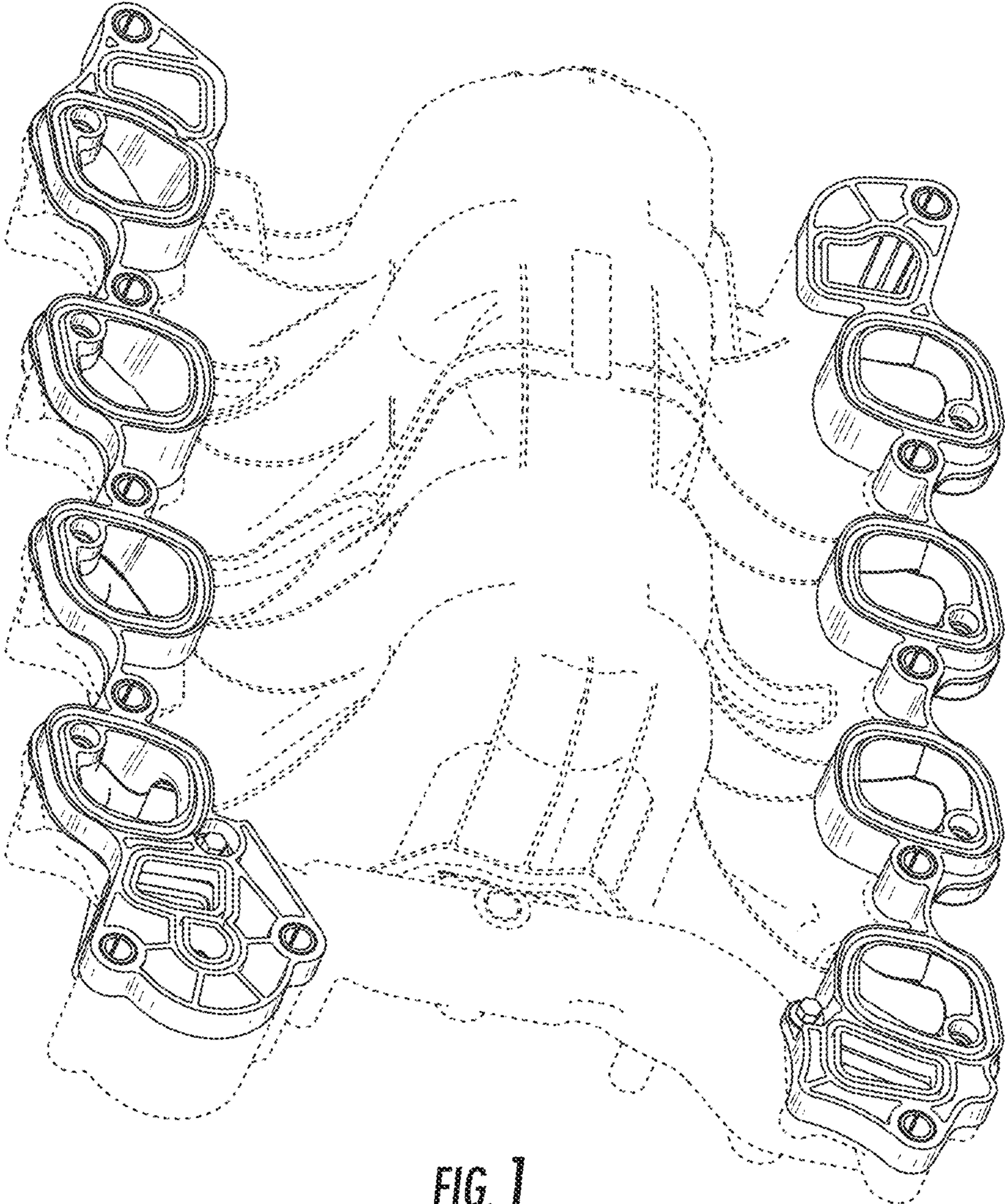
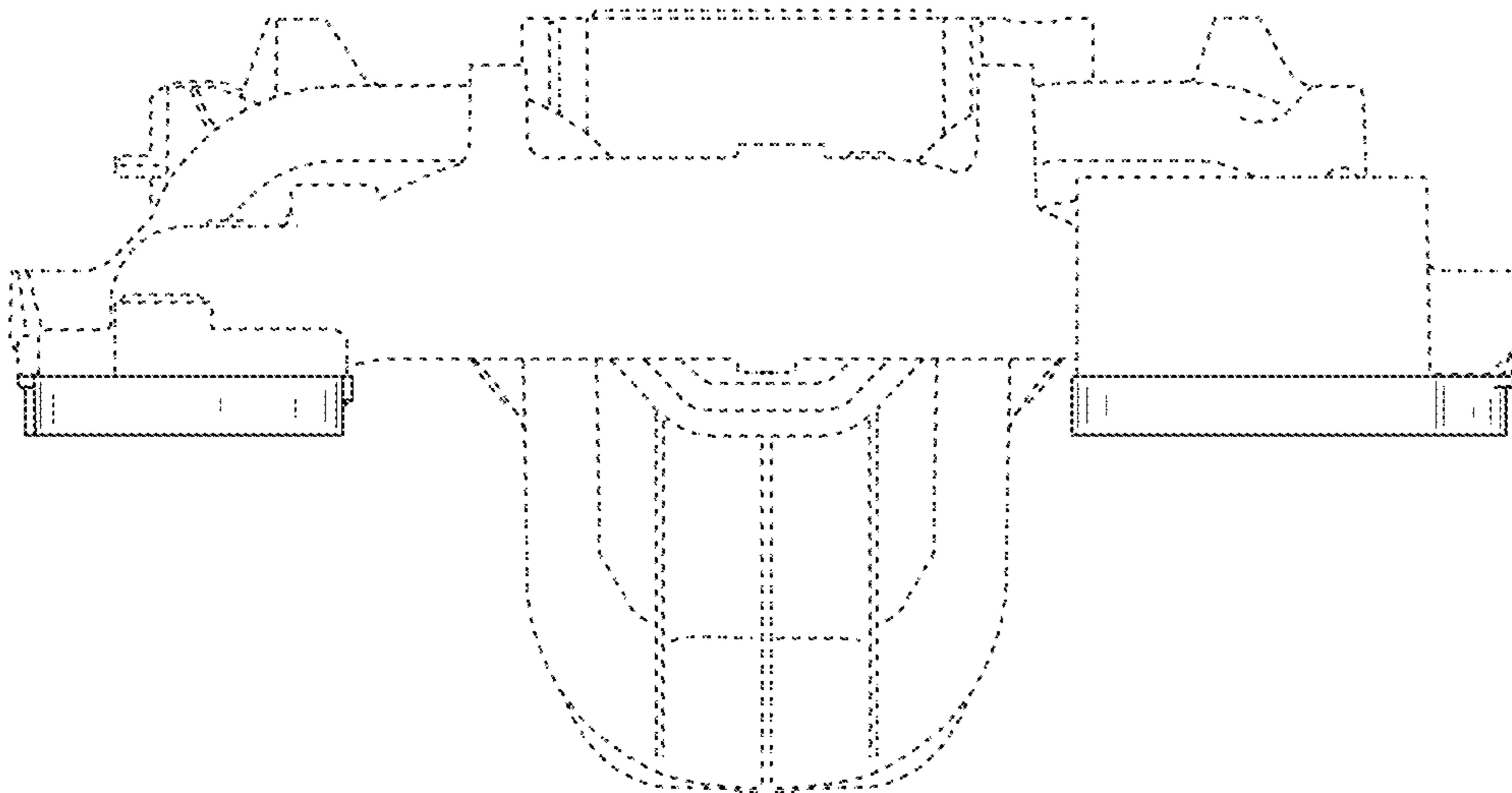
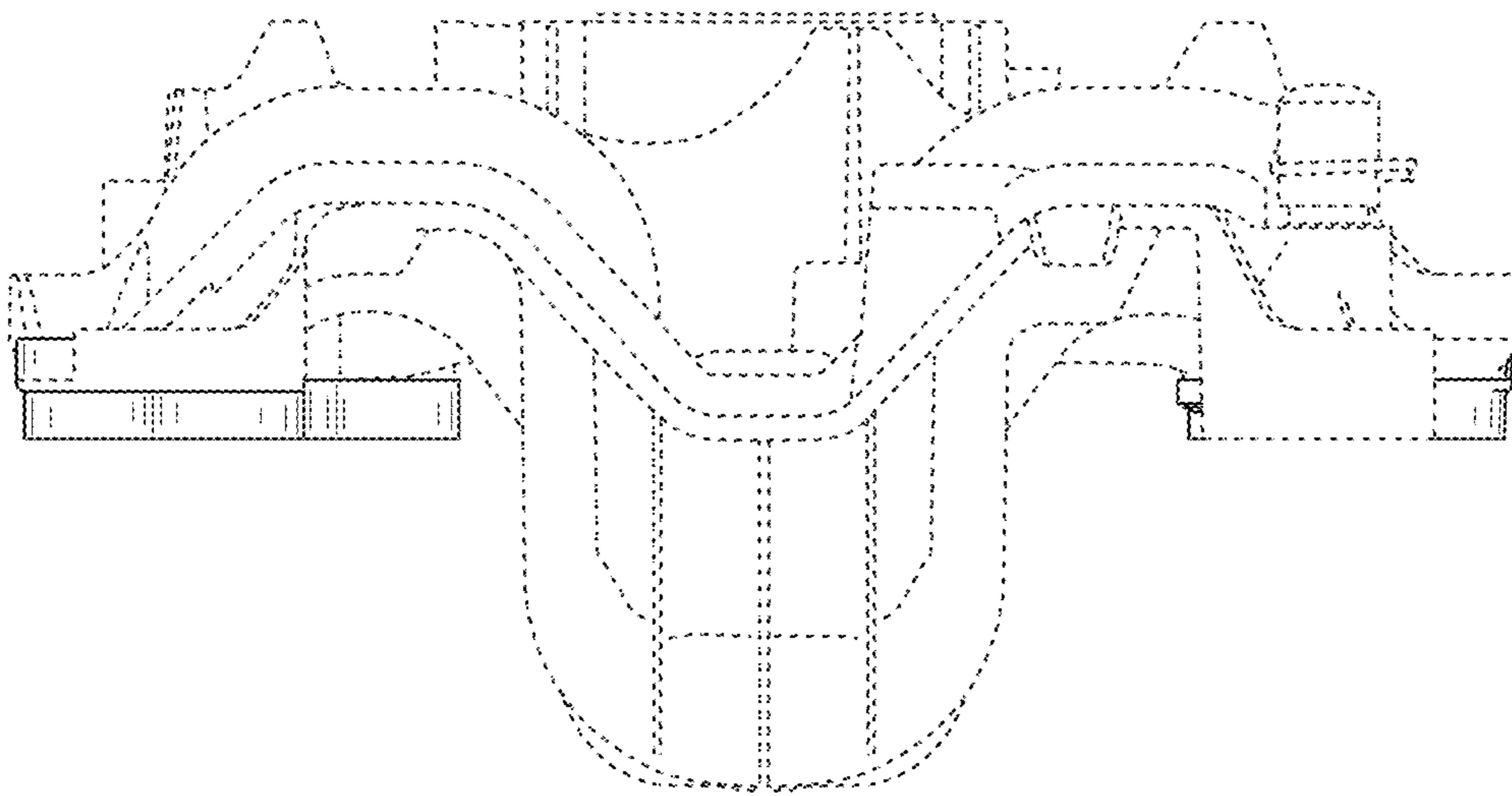

FIG. 1



**FIG. 2**





**FIG. 3**

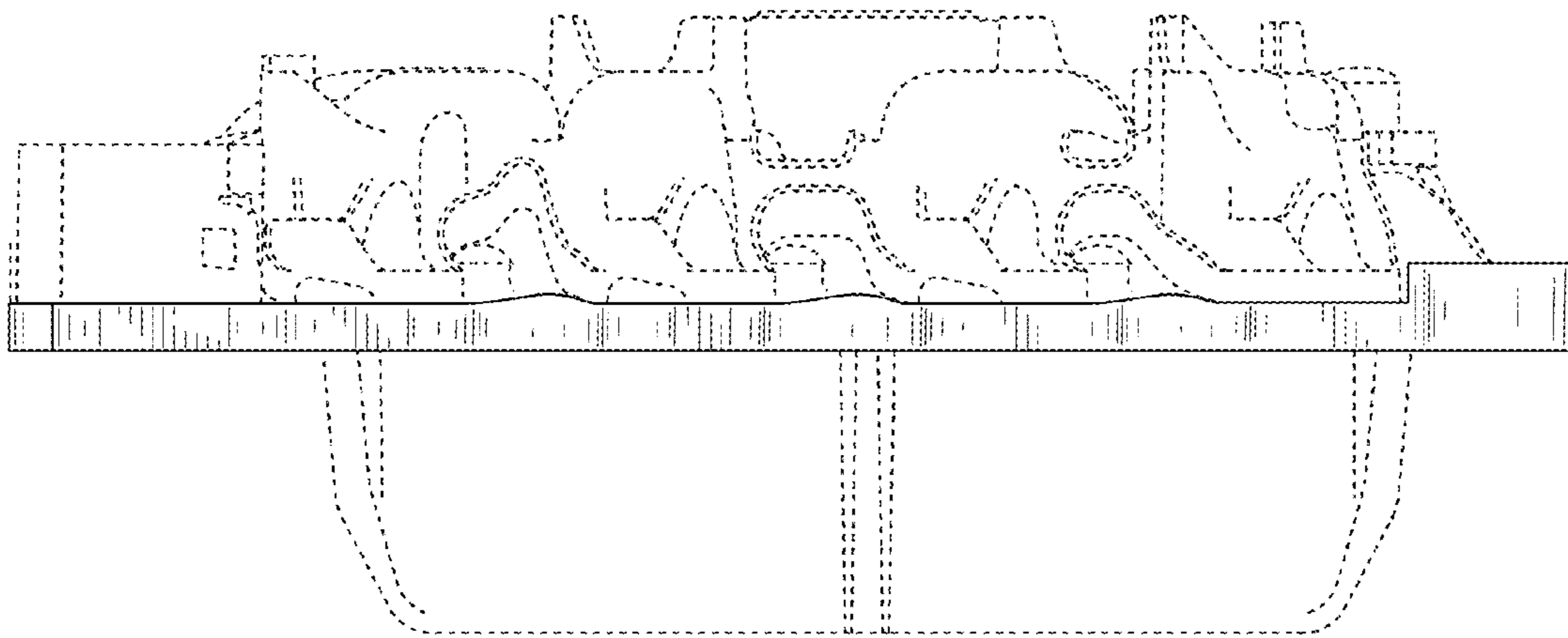

FIG. 4

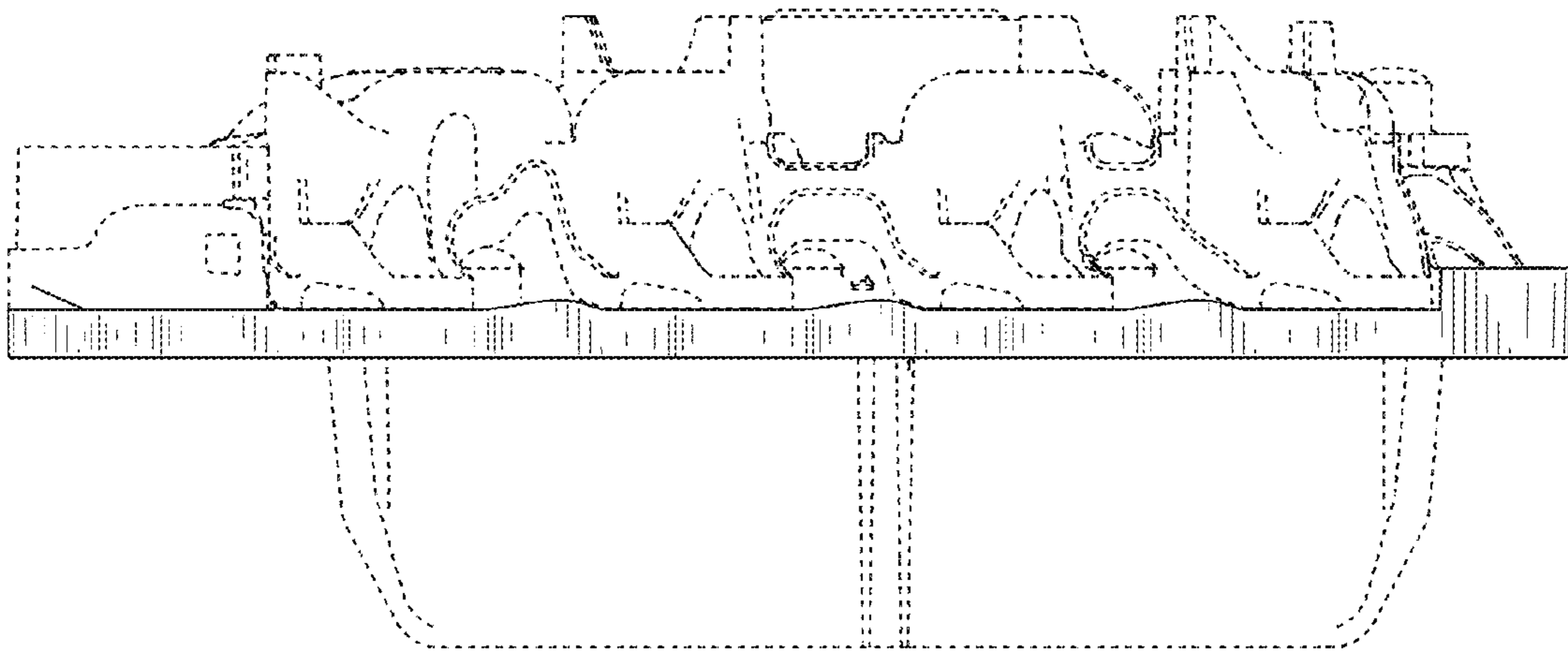

FIG. 5

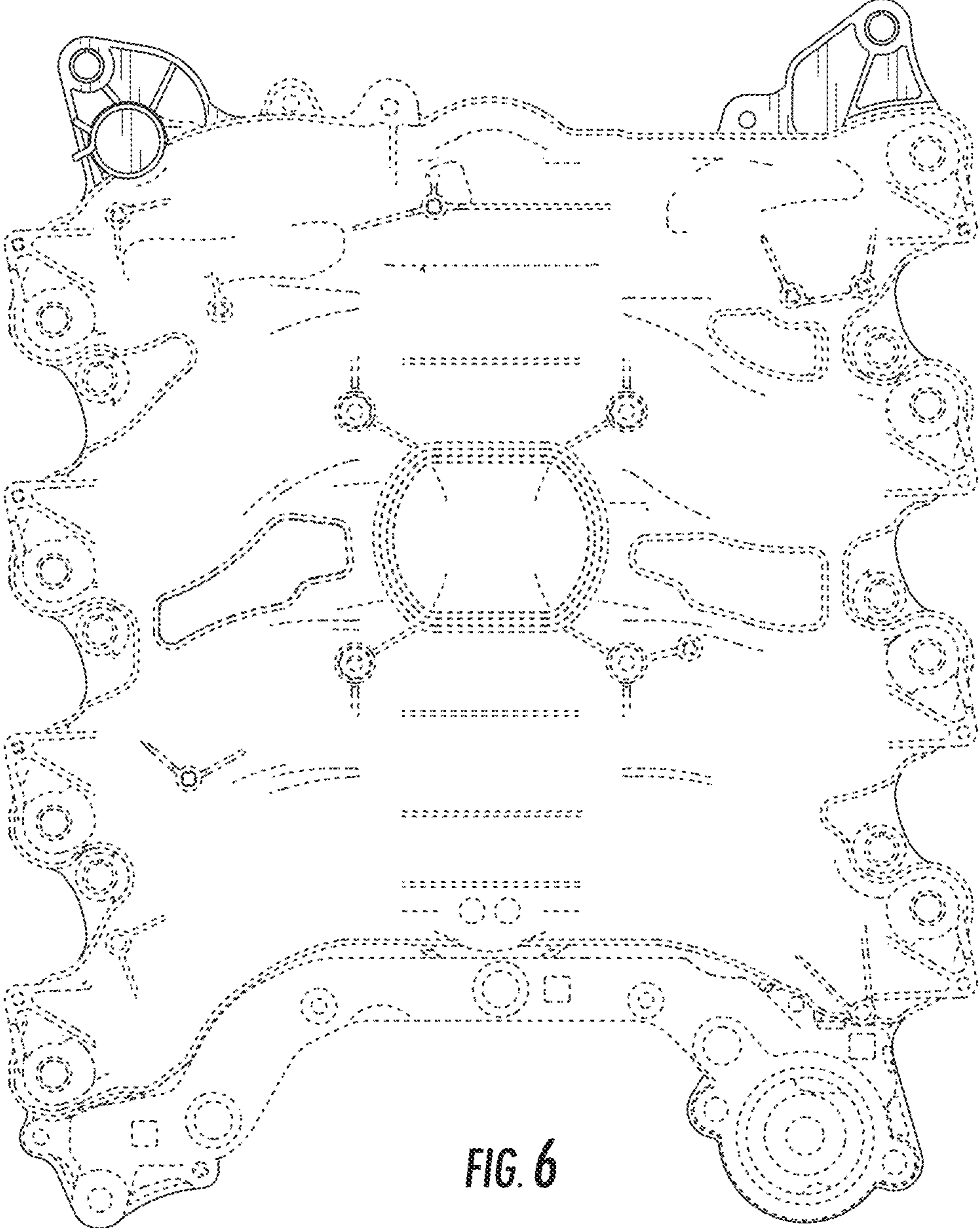

FIG. 6

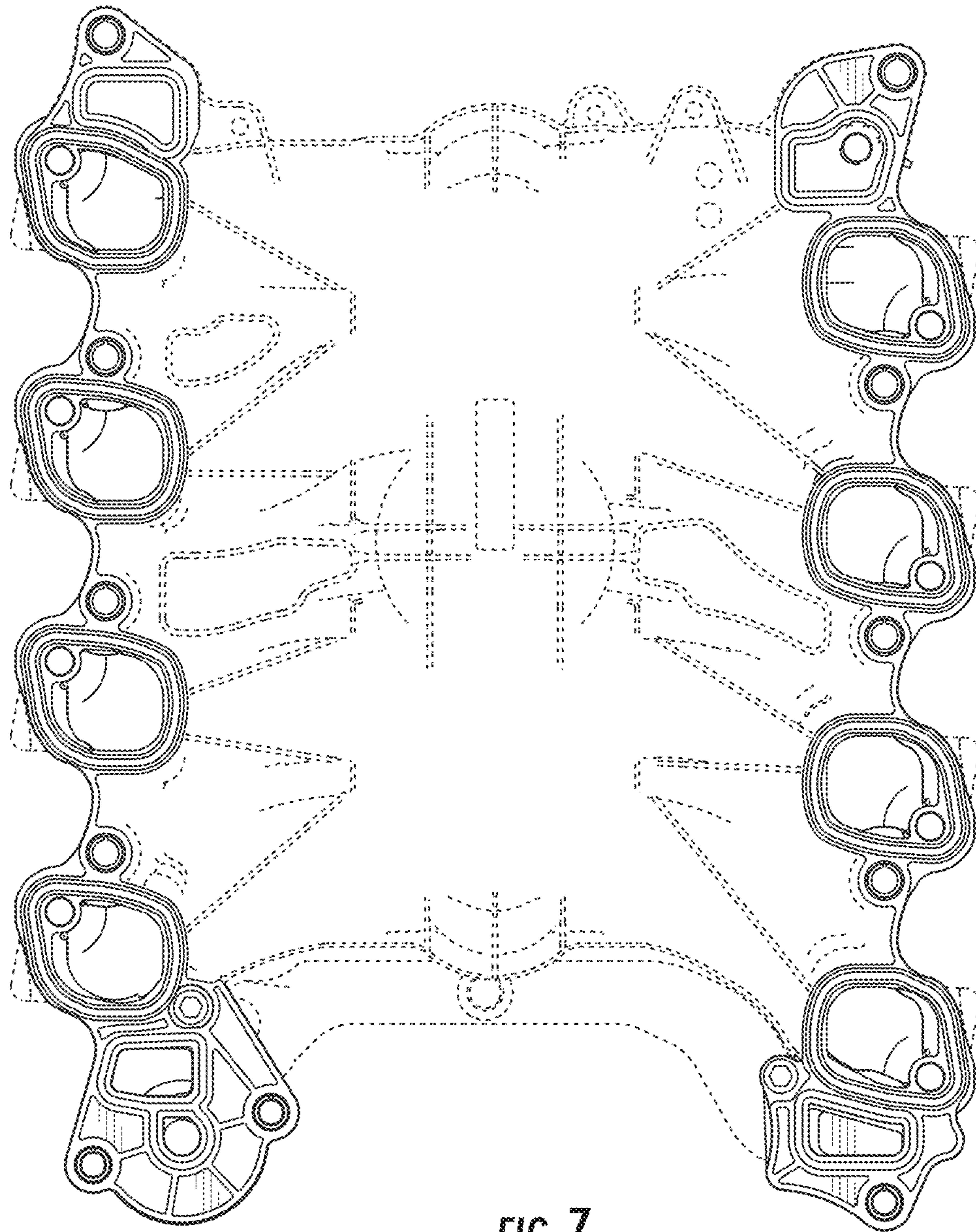

FIG. 7