



US00D700613S

(12) **United States Design Patent**  
**Wong**

(10) **Patent No.:** **US D700,613 S**  
(45) **Date of Patent:** **\*\* Mar. 4, 2014**

(54) **STAND FOR PORTABLE ELECTRONIC DEVICE**

(71) Applicant: **Alison Wong**, Chesterfield, MO (US)

(72) Inventor: **Alison Wong**, Chesterfield, MO (US)

(\*\*) Term: **14 Years**

(21) Appl. No.: **29/457,025**

(22) Filed: **Jun. 6, 2013**

(51) **LOC (10) Cl.** ..... **08-07**

(52) **U.S. Cl.**

USPC ..... **D14/447**

(58) **Field of Classification Search**

USPC ..... D14/447, 451, 457, 432, 434, 439, 440,  
D14/217, 238.1, 250, 251, 253; D6/406.1,  
D6/406.2, 406.3, 406.4, 406.5, 406.6;  
D12/415; D13/108, 110; D8/363, 347;  
D21/333; 248/917-924, 133, 136, 139,  
248/150, 176.1, 188.6; 361/679.09, 679.21,  
361/679.22, 679.24, 679.26, 679.27,  
361/679.28, 679.3, 679.55, 679.56, 709  
See application file for complete search history.

(56) **References Cited**

**U.S. PATENT DOCUMENTS**

D235,189 S \* 5/1975 Tachi ..... D8/347  
D296,212 S \* 6/1988 Arney ..... D14/457  
D319,822 S \* 9/1991 Troke ..... D14/457

D454,058 S \* 3/2002 Davis ..... D9/600  
D566,524 S \* 4/2008 Daas ..... D8/347  
D635,760 S \* 4/2011 Torres ..... D3/211  
D639,270 S \* 6/2011 Nagayama et al. .... D14/205  
D661,479 S \* 6/2012 Wu ..... D3/211  
D663,735 S \* 7/2012 Musselman ..... D14/447  
D674,395 S \* 1/2013 Haarburger ..... D14/447  
D683,951 S \* 6/2013 Busch ..... D3/207  
D691,991 S \* 10/2013 Mohan ..... D14/250  
D692,899 S \* 11/2013 Bremenkamp ..... D14/447

\* cited by examiner

*Primary Examiner* — Angela J Lee

(74) *Attorney, Agent, or Firm* — Thomas Schneck

(57) **CLAIM**

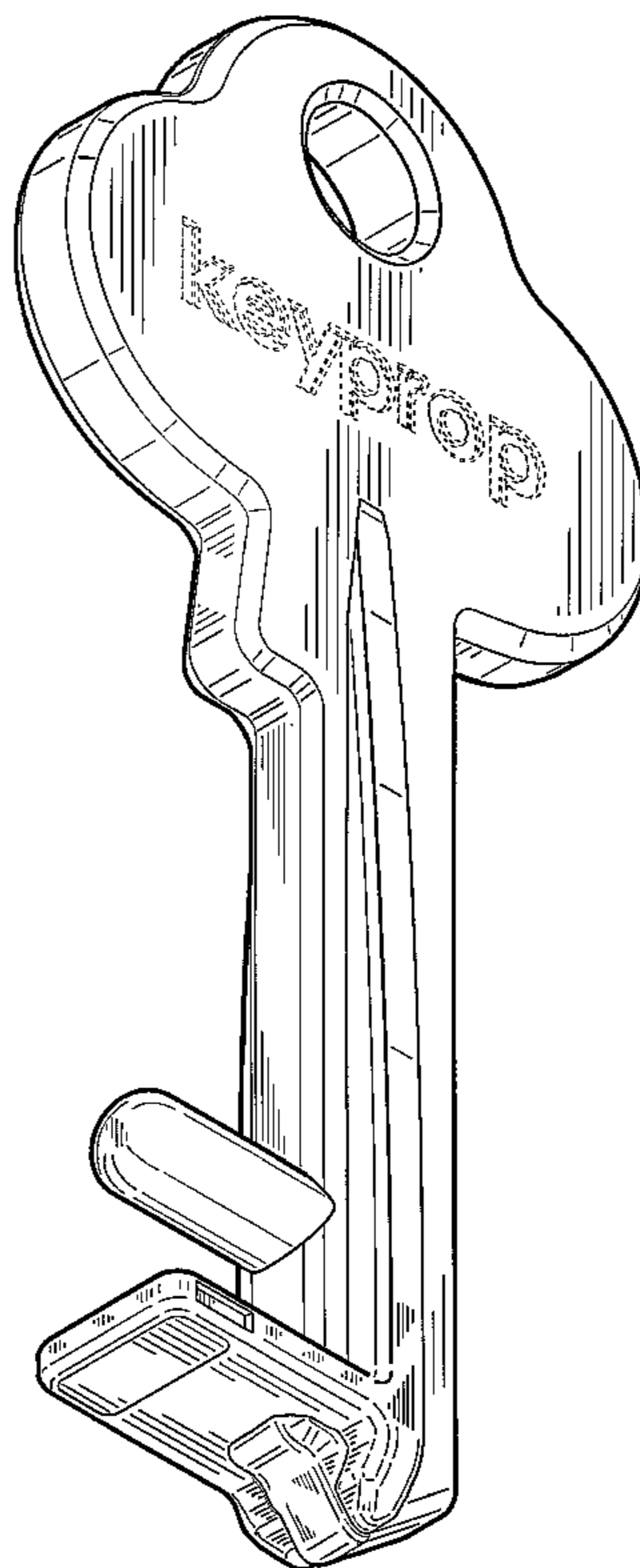
I claim the design for a stand for portable electronic device, as shown.

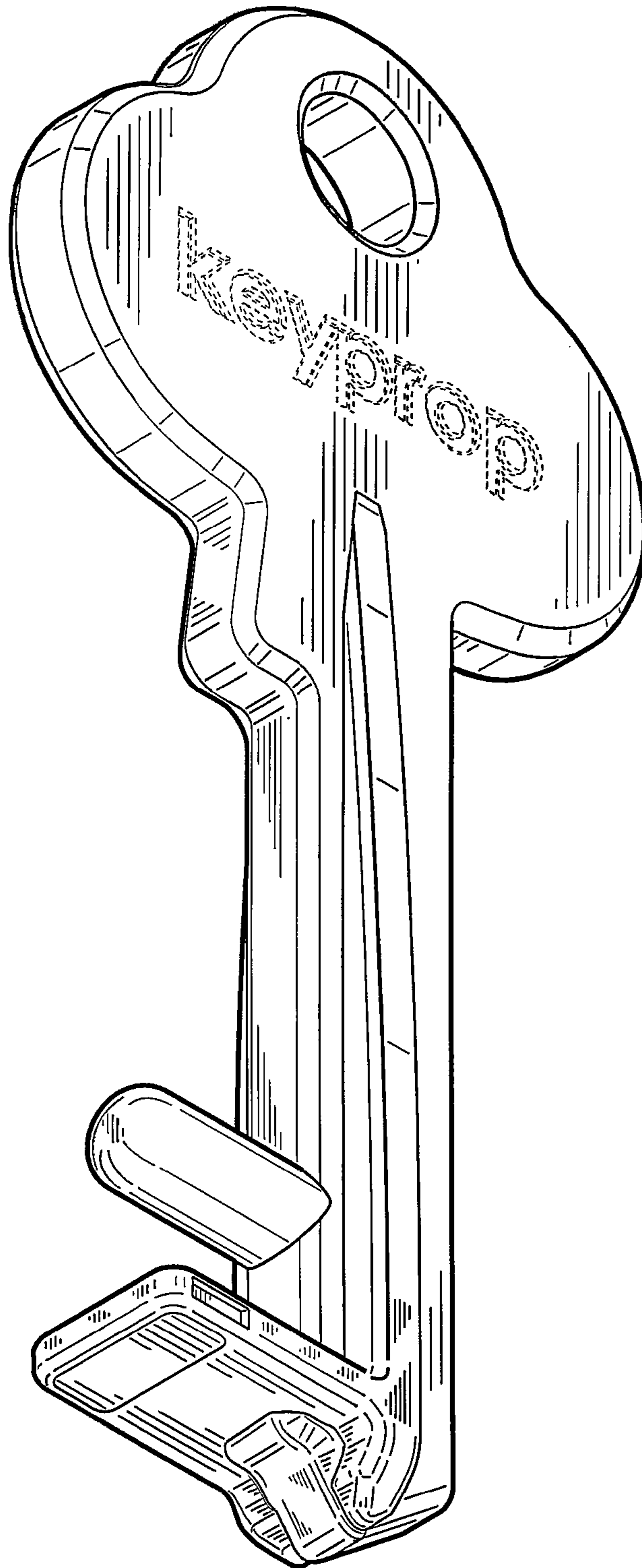
**DESCRIPTION**

FIG. 1 is a perspective view for a stand for portable electronic device of my design;  
FIG. 2 is a front view thereof;  
FIG. 3 is a back view thereof;  
FIG. 4 is a right side view thereof;  
FIG. 5 is a left side view thereof;  
FIG. 6 is a top view thereof; and,  
FIG. 7 is a bottom view thereof.

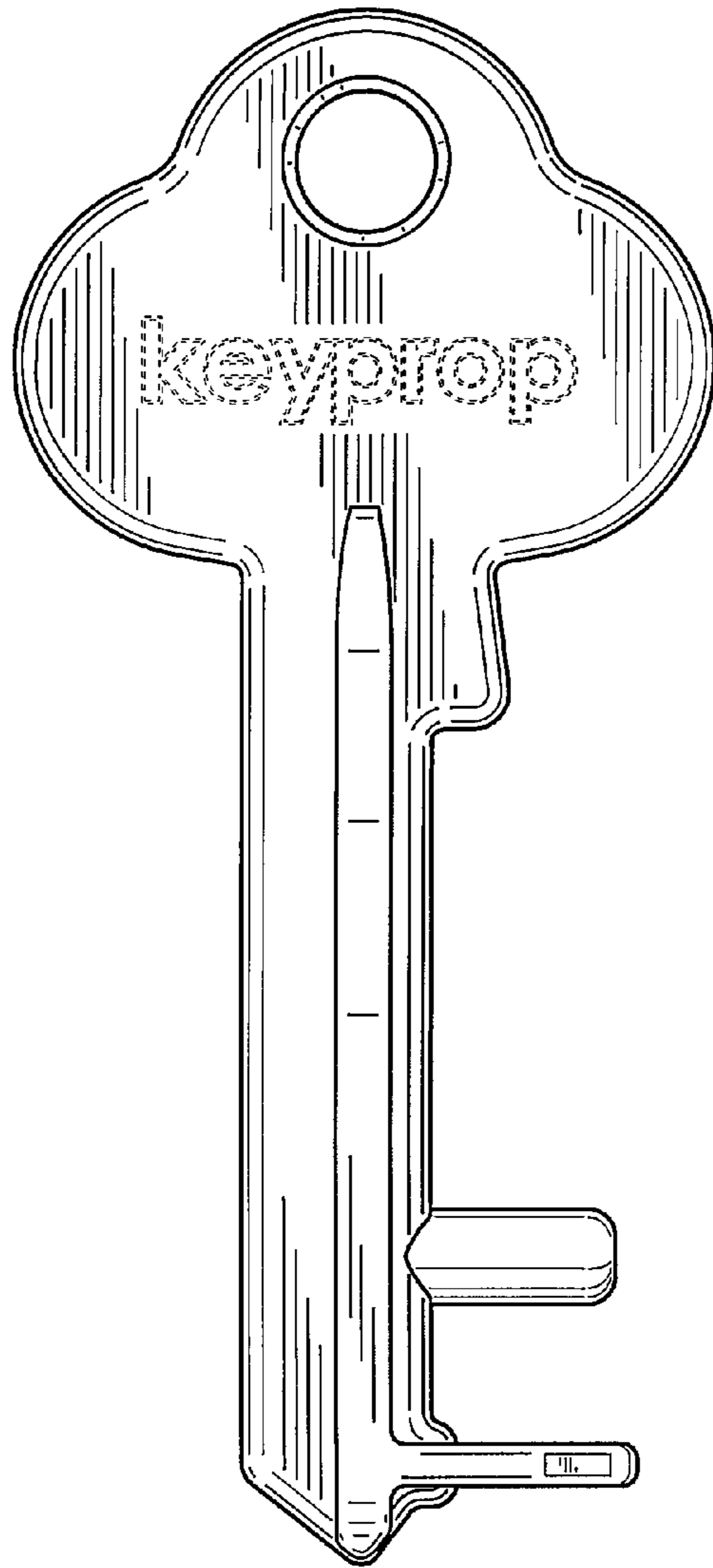
The portions of the drawings shown in broken lines form no part of the claimed design.

**1 Claim, 3 Drawing Sheets**

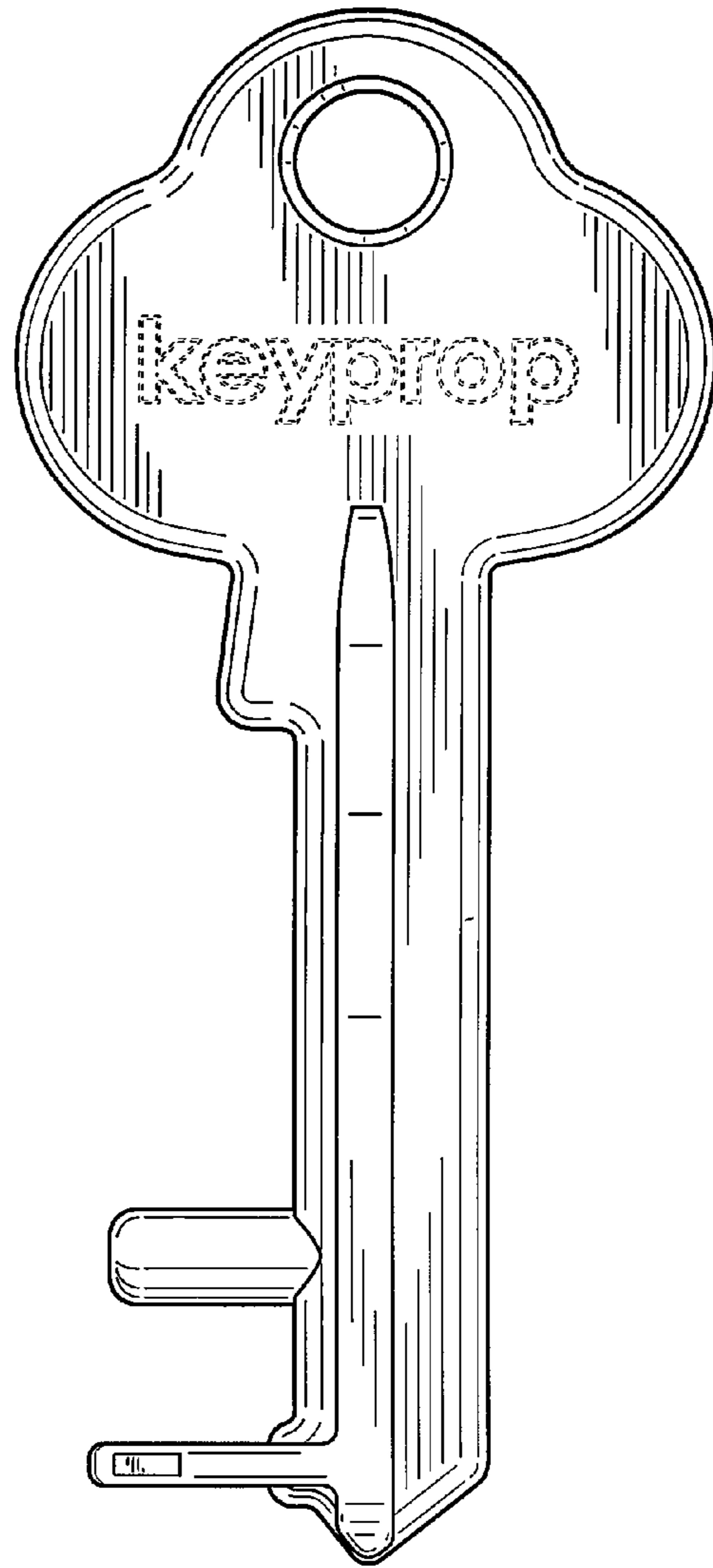




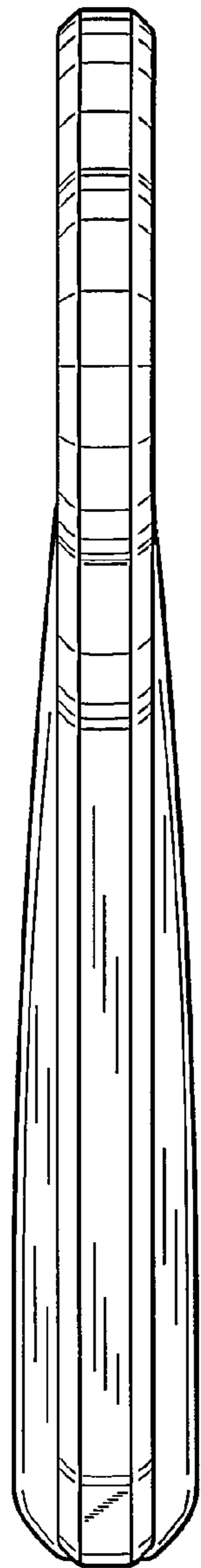
*Fig. 1*



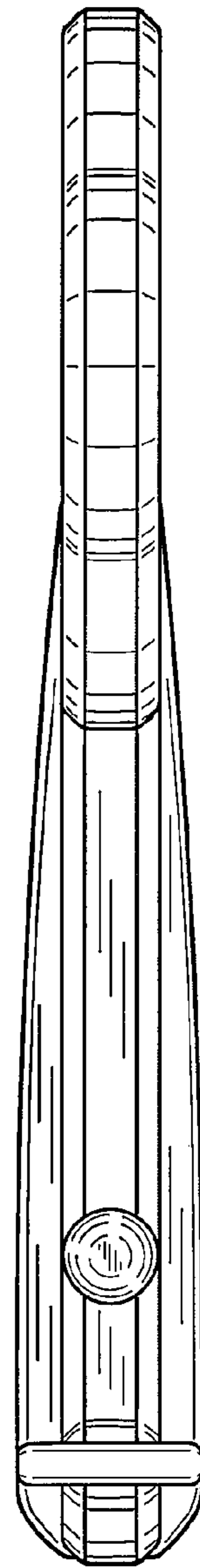
*Fig. 2*



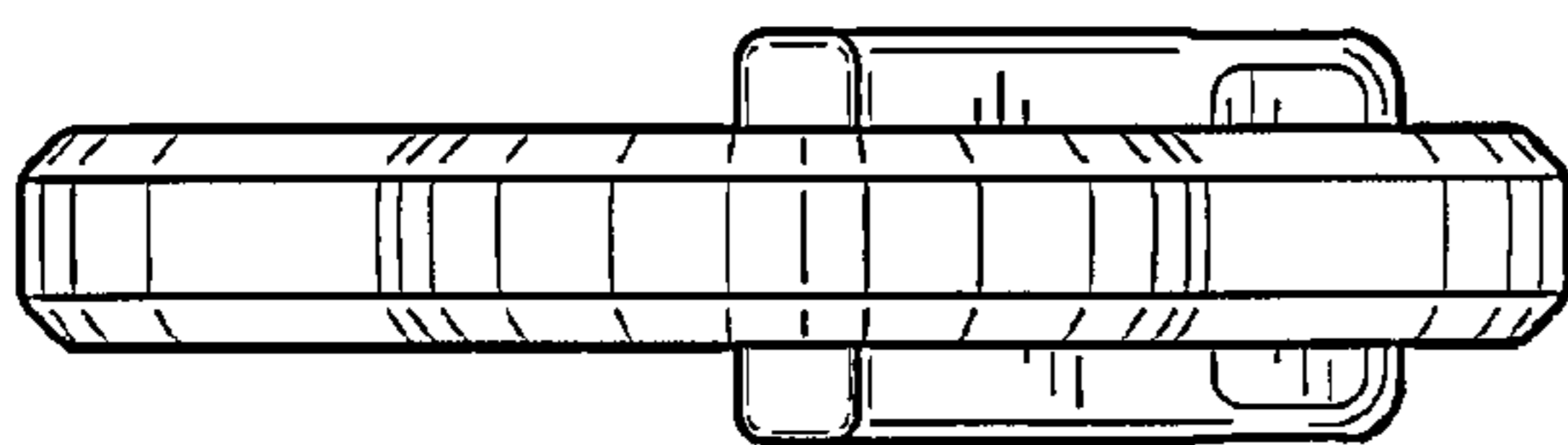
*Fig. 3*



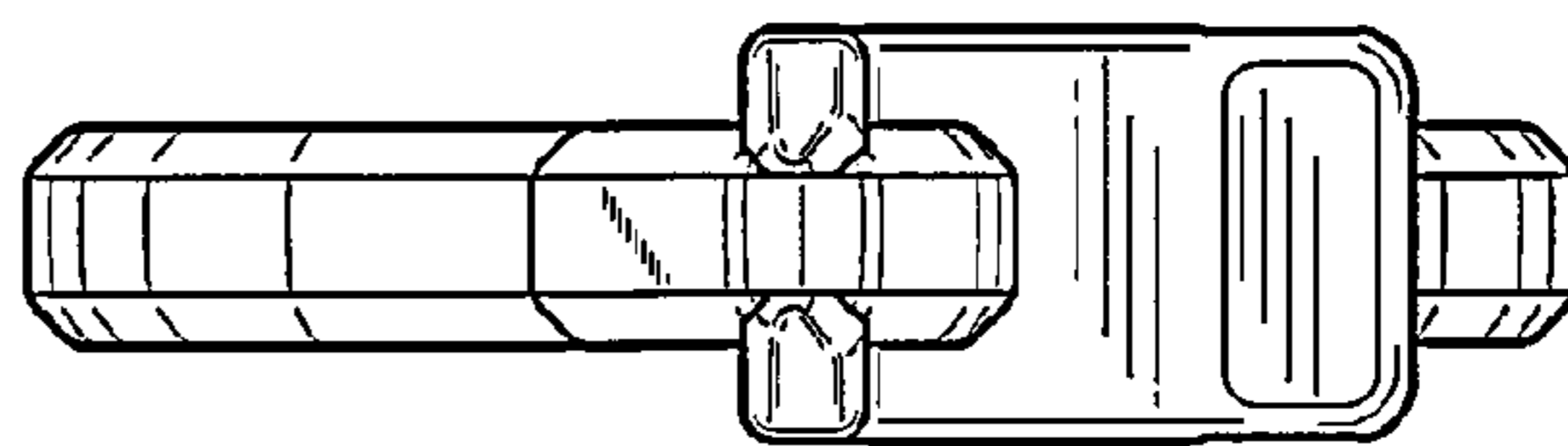
*Fig. 4*



*Fig. 5*



*Fig. 6*



*Fig. 7*