



US00D700597S

(12) **United States Design Patent**
Chen et al.

(10) **Patent No.:** **US D700,597 S**
(45) **Date of Patent:** **** Mar. 4, 2014**

(54) **HOUSING FOR ELECTRONIC DEVICE**

(75) Inventors: **Shan-Yao Chen**, Kaohsiung (TW);
Shu-Chen Lin, Kaohsiung (TW);
Jung-Pin Chen, Kaohsiung (TW)

(73) Assignee: **King Slide Technology Co., Ltd.**,
Kaohsiung (TW)

(**) Term: **14 Years**

(21) Appl. No.: **29/409,032**

(22) Filed: **Dec. 20, 2011**

(51) **LOC (10) Cl.** **14-03**

(52) **U.S. Cl.**
USPC **D14/250**

(58) **Field of Classification Search**
USPC D14/250, 251, 253, 240, 217, 496, 440,
D14/203.3, 203.4, 203.5, 203.8, 341, 318;
D3/218, 215, 201, 294, 289, 900;
220/4.02; 248/309.1; 361/679.56;
379/426, 433.11, 455; 455/575.1,
455/575.8; 190/100; 206/305, 320;
D21/469

See application file for complete search history.

(56) **References Cited**

U.S. PATENT DOCUMENTS

D587,896 S * 3/2009 Aipa D3/201
D620,000 S * 7/2010 Bau D14/250

D626,119 S * 10/2010 Fellig D14/250
D641,013 S * 7/2011 Richardson et al. D14/250
D642,169 S * 7/2011 Andre et al. D14/250
D647,085 S * 10/2011 Chung et al. D14/250
D652,825 S * 1/2012 Bau D14/238.1
D670,912 S * 11/2012 Bau D3/303
D676,034 S * 2/2013 Stuart D14/250
D685,359 S * 7/2013 Chen et al. D14/250
D685,360 S * 7/2013 Chen et al. D14/250

* cited by examiner

Primary Examiner — Cynthia Underwood

(74) *Attorney, Agent, or Firm* — Rosenberg, Klein & Lee

(57) **CLAIM**

The ornamental design for a housing for electronic device, as shown and described.

DESCRIPTION

FIG. 1 is a perspective view of a housing for electronic device showing my present design;
FIG. 2 is a front view thereof;
FIG. 3 is a rear view thereof;
FIG. 4 is a left view thereof;
FIG. 5 is a right view thereof;
FIG. 6 is a top plan view thereof; and,
FIG. 7 is a bottom plan view.

The broken lines shown in FIGS. 1-6 are for illustrative purposes only and form no part of the claimed design. The boundary lines represent the boundary of the claim and form no part of the claim.

1 Claim, 5 Drawing Sheets

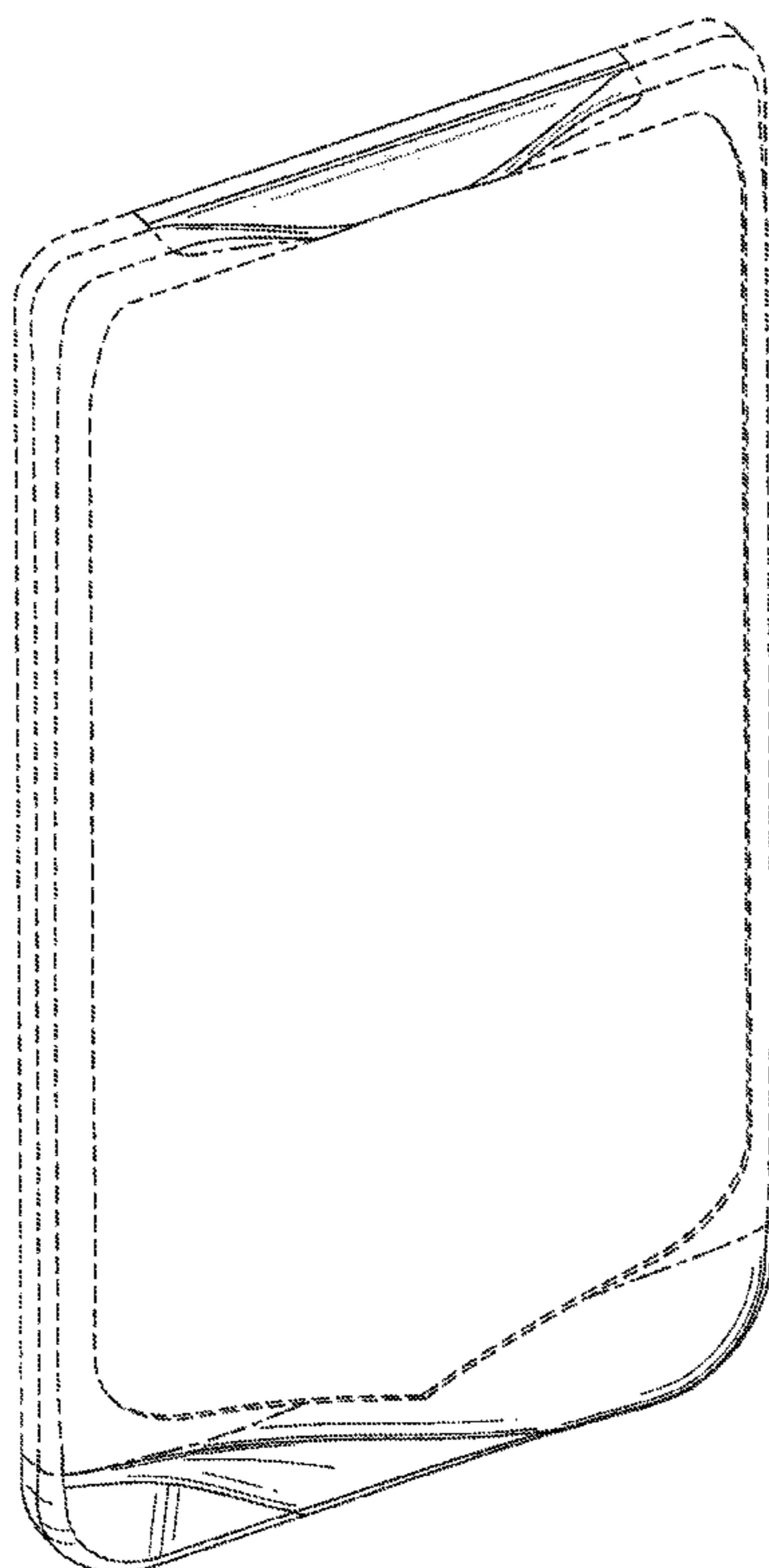

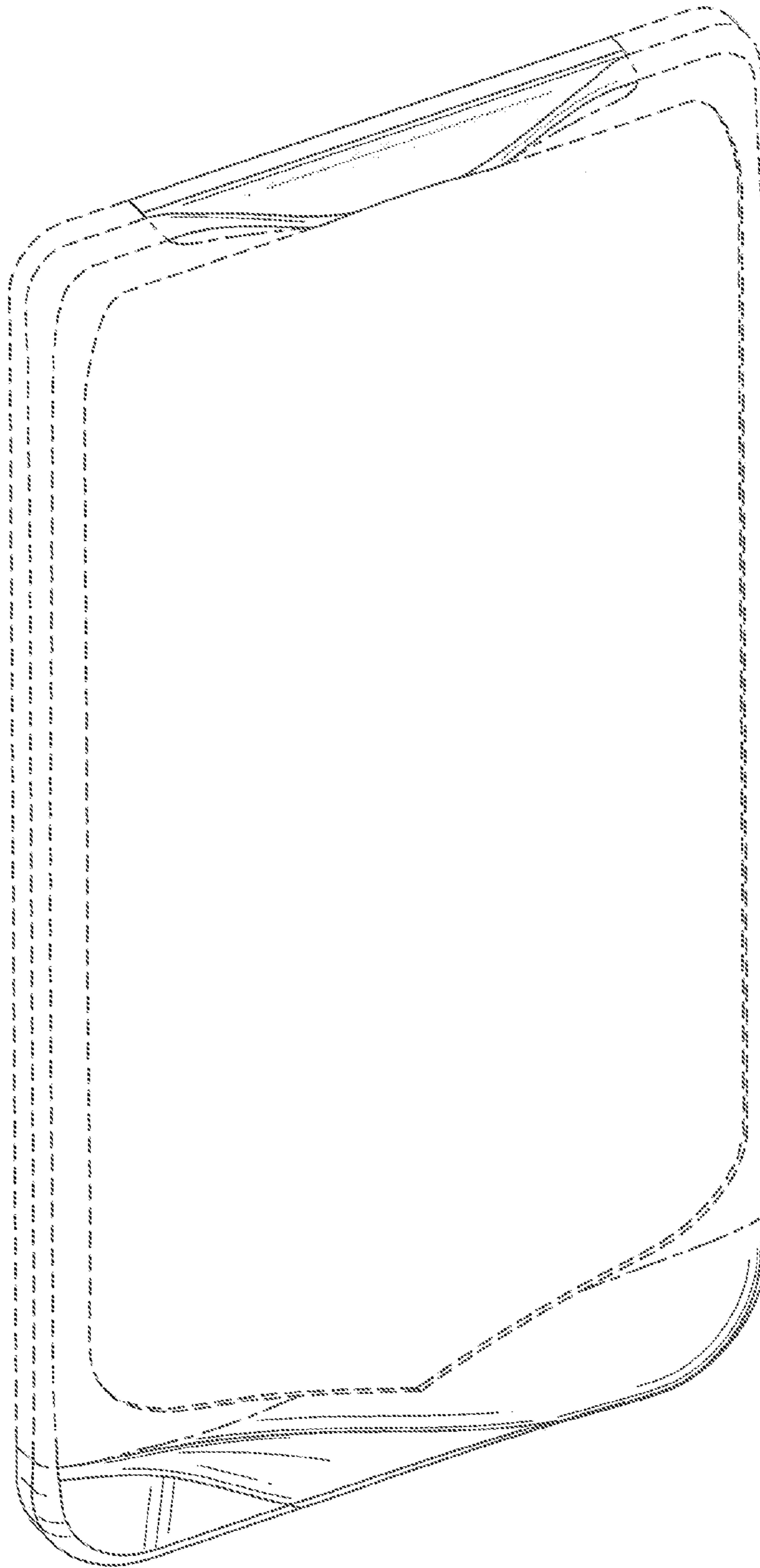

FIG. 1

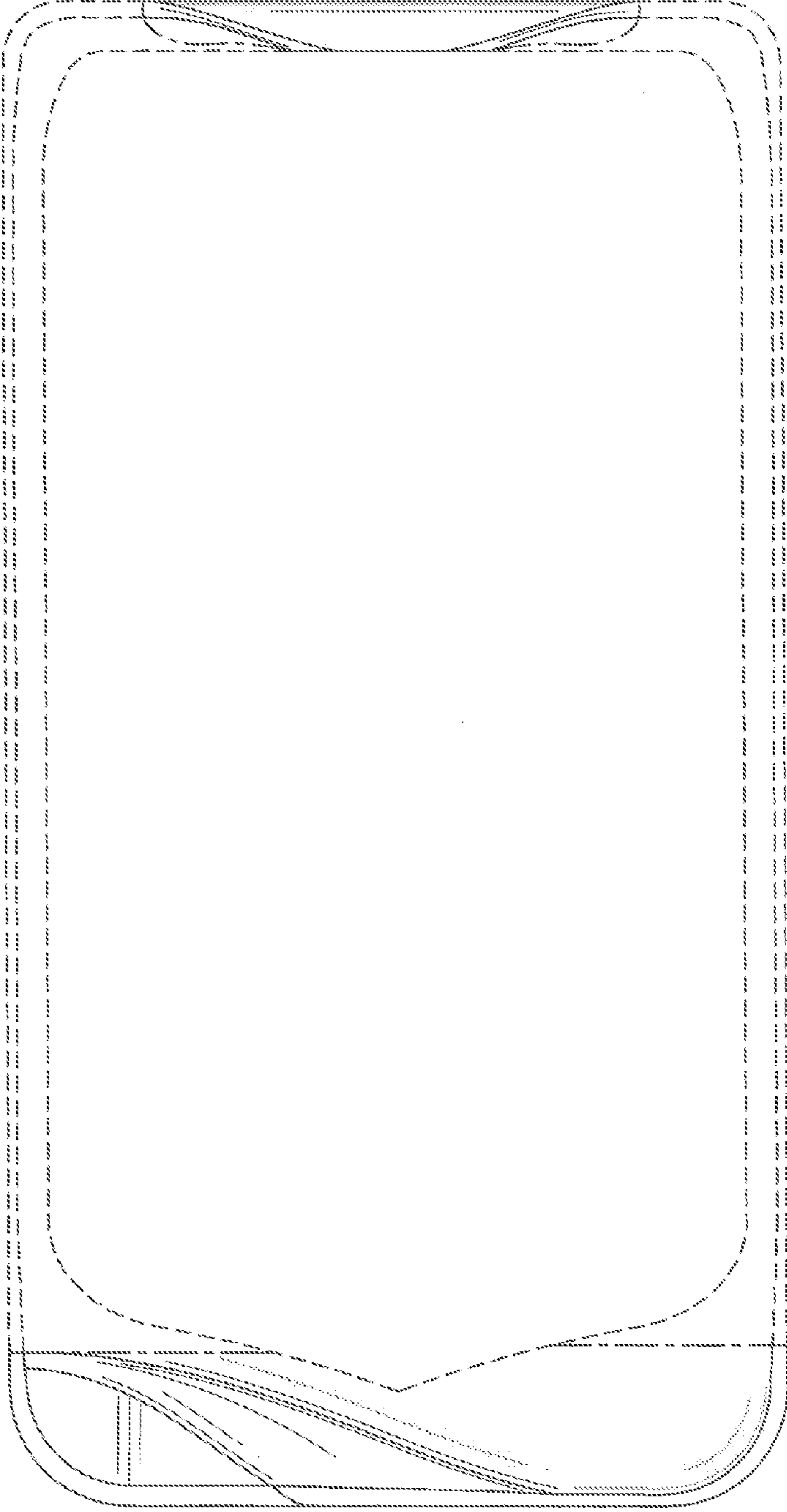

FIG. 2

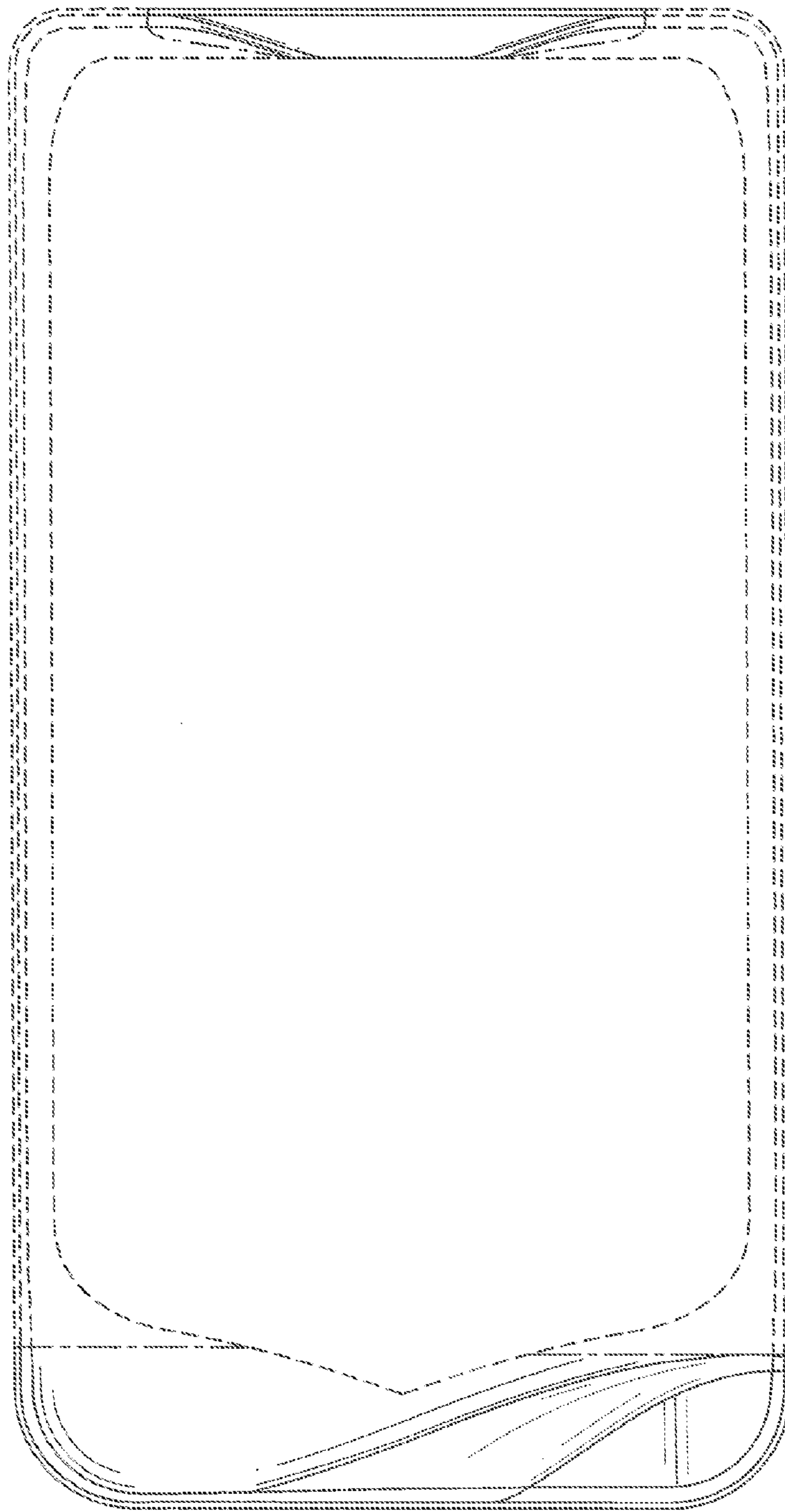

FIG. 3

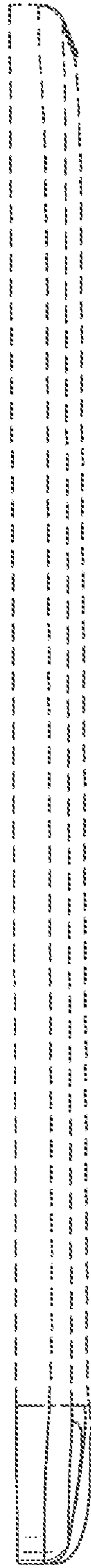

FIG. 4

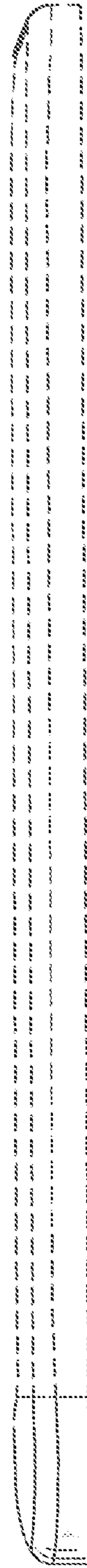

FIG. 5

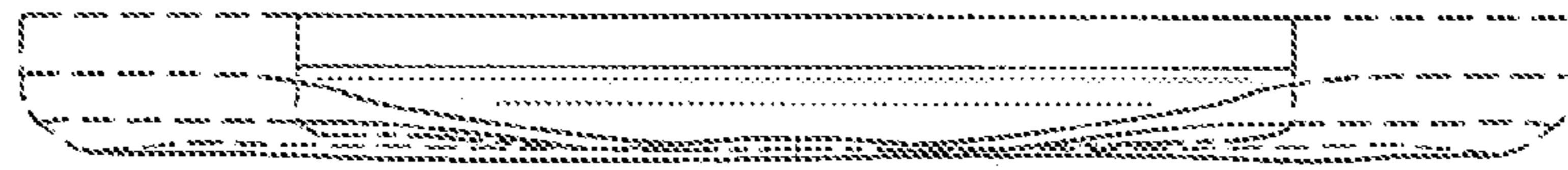

FIG. 6

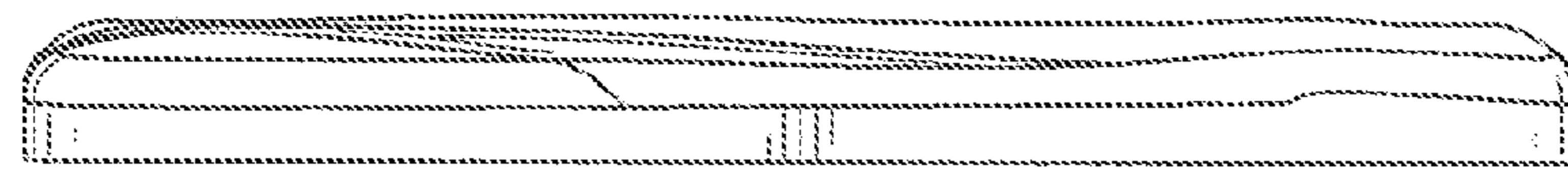

FIG. 7