



US00D700492S

(12) **United States Design Patent**
Ko

(10) **Patent No.:** **US D700,492 S**
(45) **Date of Patent:** **** Mar. 4, 2014**

- (54) **PORTION OF AN ARM OF A RIVETER**
- (71) Applicant: **Karat Industrial Corporation**, New Taipei (TW)
- (72) Inventor: **Philly Ko**, New Taipei (TW)
- (73) Assignee: **Karat Industrial Corporation**, New Taipei (TW)
- (**) Term: **14 Years**
- (21) Appl. No.: **29/454,265**
- (22) Filed: **May 8, 2013**

D247,214	S	*	2/1978	Wolf	D8/51
4,147,047	A	*	4/1979	Flueter	72/391.8
D383,047	S	*	9/1997	Scherer et al.	D8/107
D407,615	S	*	4/1999	Cerulo et al.	D8/51
6,085,400	A	*	7/2000	Liu	29/243.521
6,115,900	A	*	9/2000	Cerulo et al.	29/243.521
6,474,129	B1	*	11/2002	Anquetin	72/391.8

(Continued)

Primary Examiner — Austin Murphy

(74) *Attorney, Agent, or Firm* — C. G. Mersereau; Nikolai & Mersereau, P.A.

(57) **CLAIM**

The ornamental design for a portion of an arm of a riveter, as shown and described.

DESCRIPTION

FIG. 1 is a top perspective view of a first embodiment of a portion of an arm of a riveter showing my new design; FIG. 2 is a front view of FIG. 1; FIG. 3 is a rear view of FIG. 1; FIG. 4 is a left view of FIG. 1; FIG. 5 is a right view of FIG. 1; FIG. 6 is a top view of FIG. 1; FIG. 7 is a bottom view of FIG. 1; FIG. 8 is another perspective view of FIG. 1; FIG. 9 is a top perspective view of a second embodiment of a portion of an arm of a riveter showing my new design; FIG. 10 is a front view of FIG. 9; FIG. 11 is a rear view of FIG. 9; FIG. 12 is a left view of FIG. 9; FIG. 13 is a right view of FIG. 9; FIG. 14 is a top view of FIG. 9; FIG. 15 is a bottom view of FIG. 9; and, FIG. 16 is another perspective view of FIG. 9.

In the drawings, the broken lines shown in the figures depict environmental subject matter only and form no part of the claimed design.

Related U.S. Application Data

- (63) Continuation-in-part of application No. 29/367,187, filed on Aug. 4, 2010, now abandoned.

(30) **Foreign Application Priority Data**

Feb. 26, 2010 (TW) 099203542

(51) **LOC (10) Cl.** **08-05**

(52) **U.S. Cl.**
USPC **D8/51**

(58) **Field of Classification Search**

USPC D8/14.1, 61, 62, 63, 64, 65, 66, 44, 51;
173/169, 178, 213, 217, 114; 227/130,
227/136, 142; 81/57.11, 429, 464, 465

See application file for complete search history.

(56) **References Cited**

U.S. PATENT DOCUMENTS

553,284	A	*	1/1896	Jaberg	227/55
D196,140	S	*	8/1963	Pickford	D8/51
3,324,700	A	*	6/1967	Elliott	29/243.528
3,596,496	A	*	8/1971	La Pointe	29/243.521
3,842,649	A	*	10/1974	Di Maio	29/243.528

1 Claim, 12 Drawing Sheets

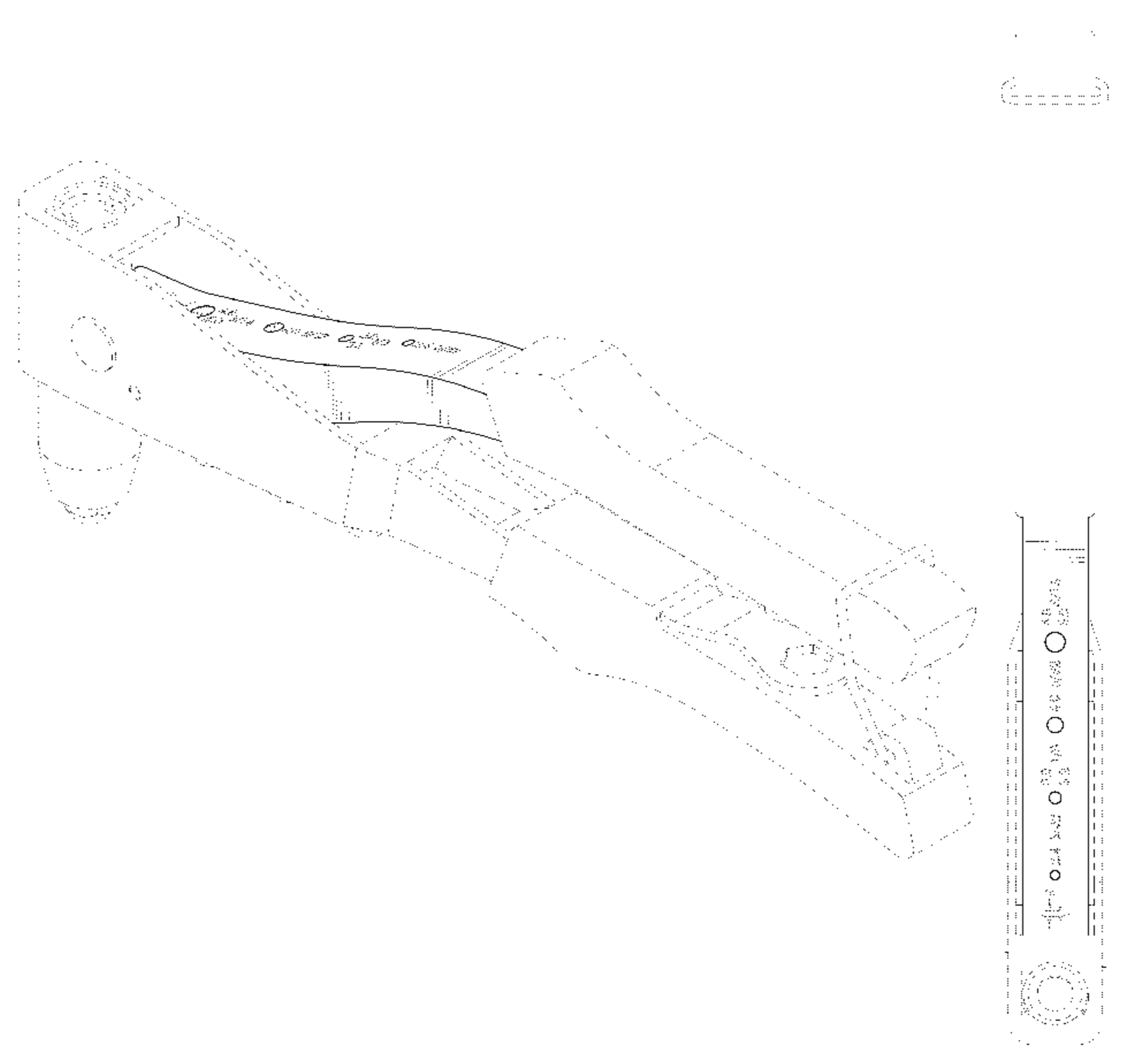

(56)

References Cited

U.S. PATENT DOCUMENTS

			D520,316 S *	5/2006	Churoux	D8/52
			7,243,525 B2 *	7/2007	Galluzo	72/409.1
			7,377,017 B1 *	5/2008	Manak	29/243.521
6,588,246 B2 *	7/2003	Ko				29/243.528
6,711,930 B2 *	3/2004	Thom et al.				72/409.01

* cited by examiner

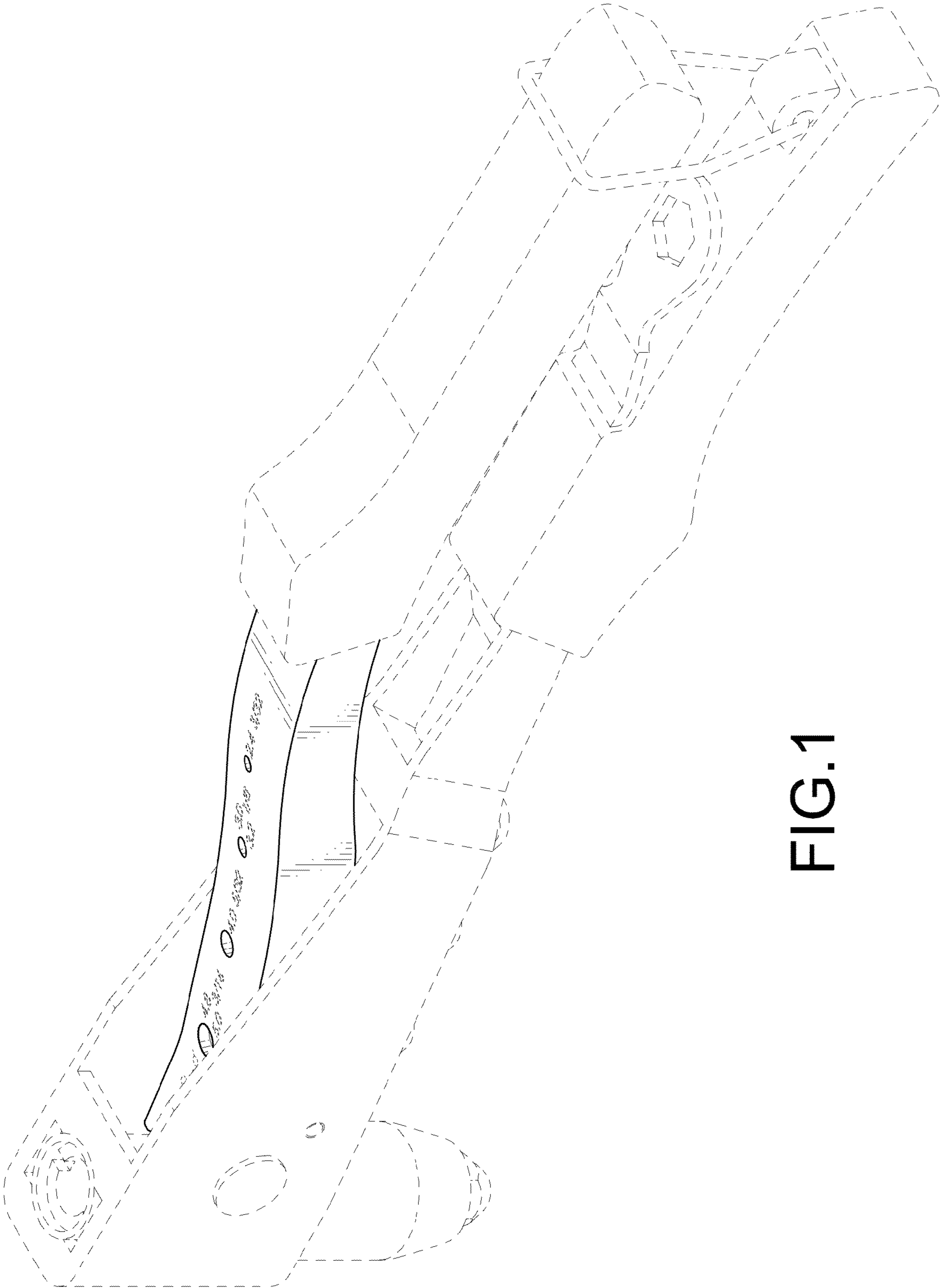

FIG.1

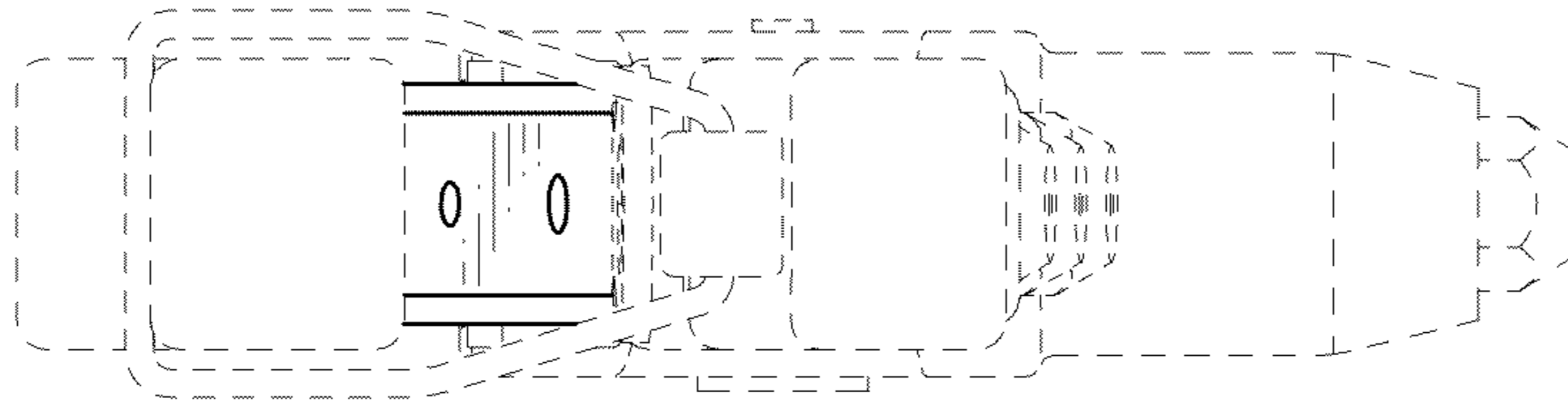

FIG.3



FIG.2

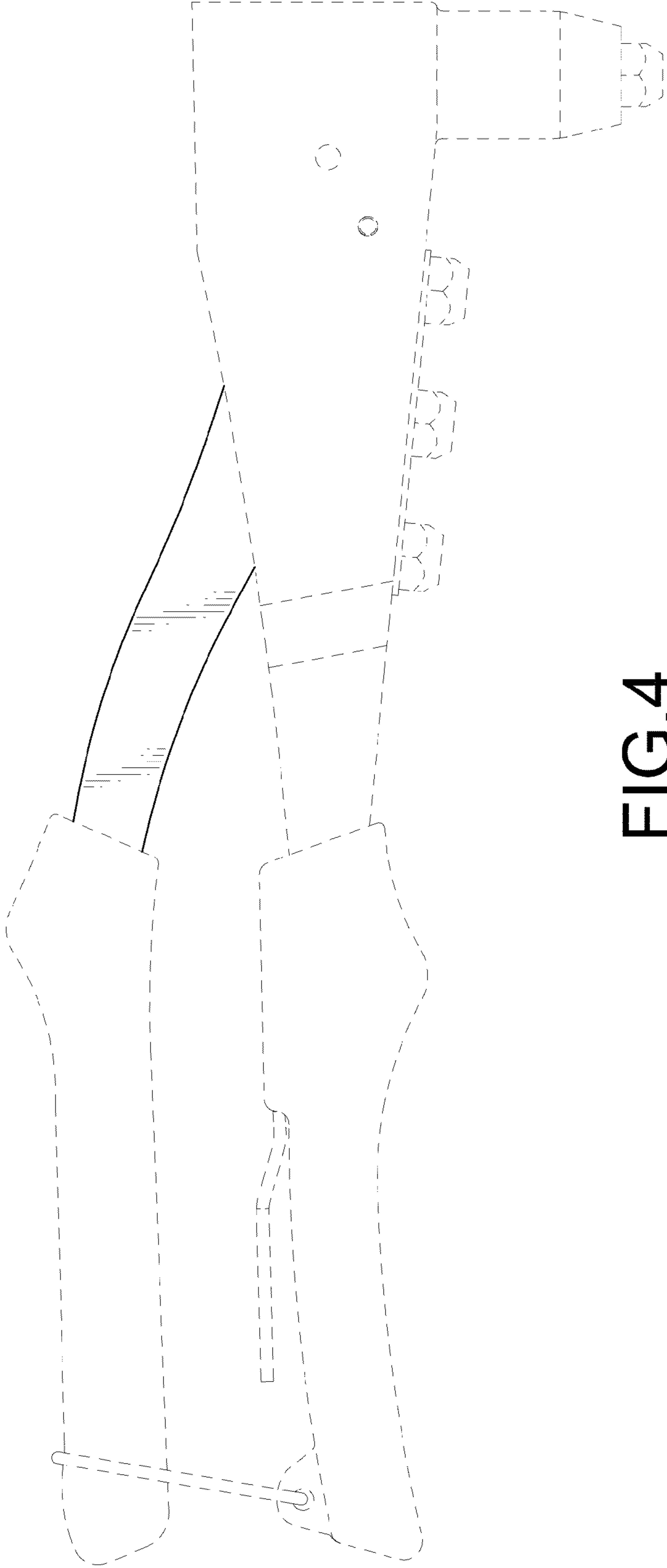

FIG.4



FIG. 5

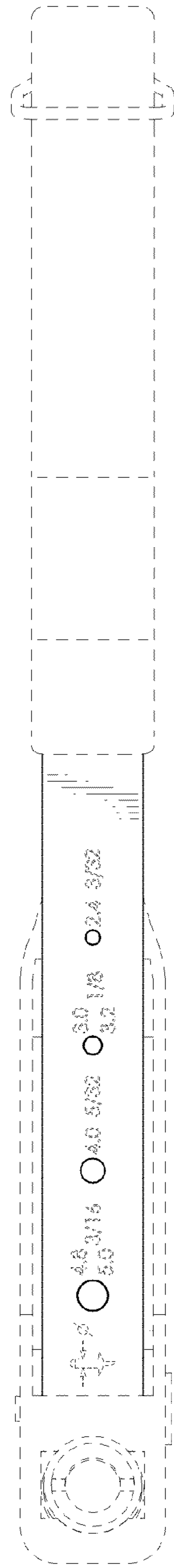

FIG. 6

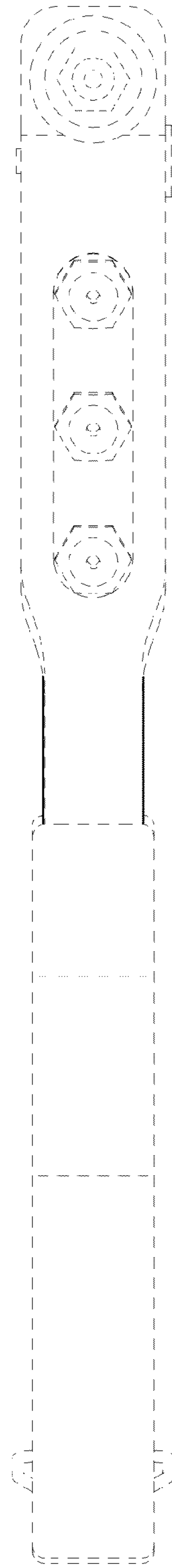

FIG. 7

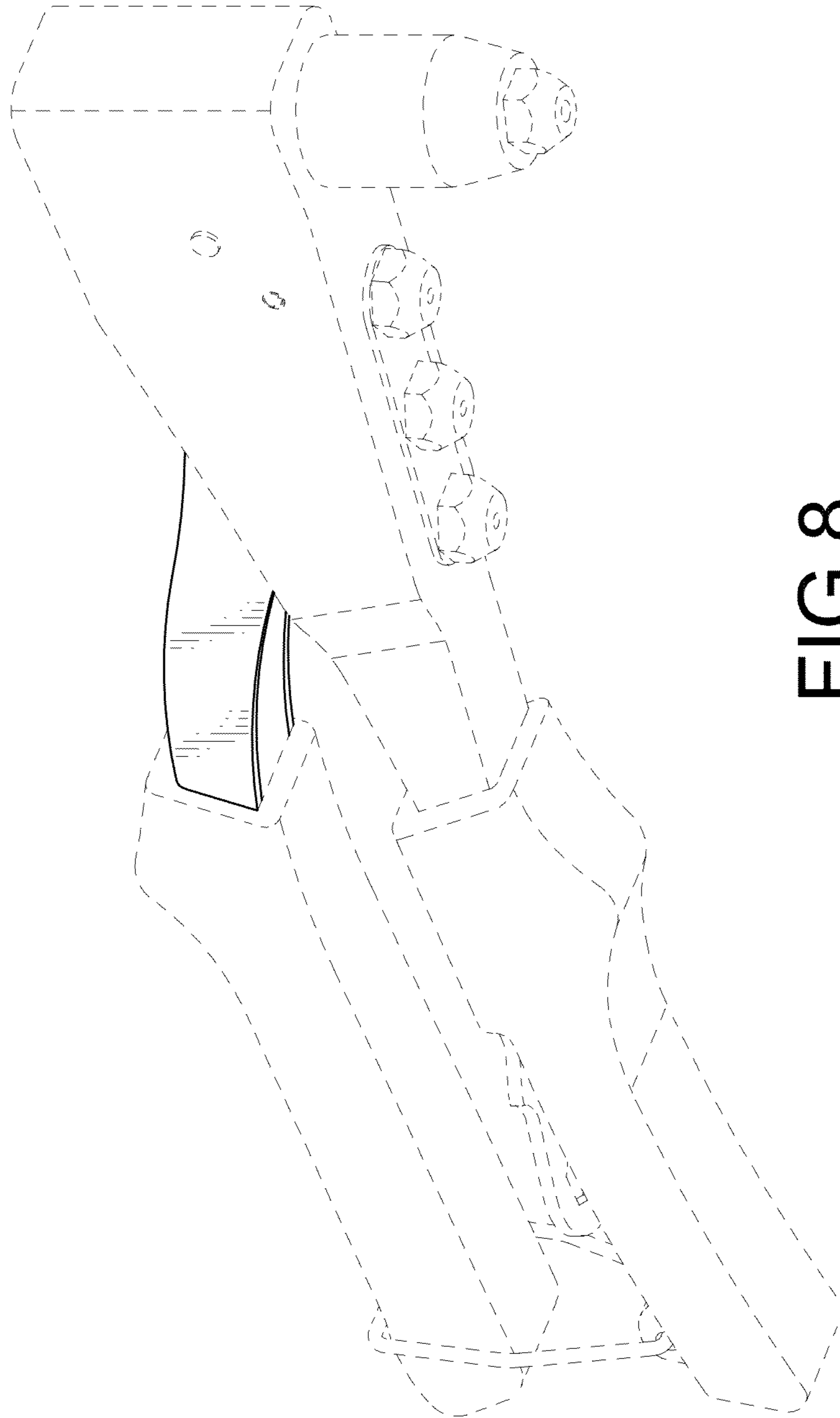

FIG. 8

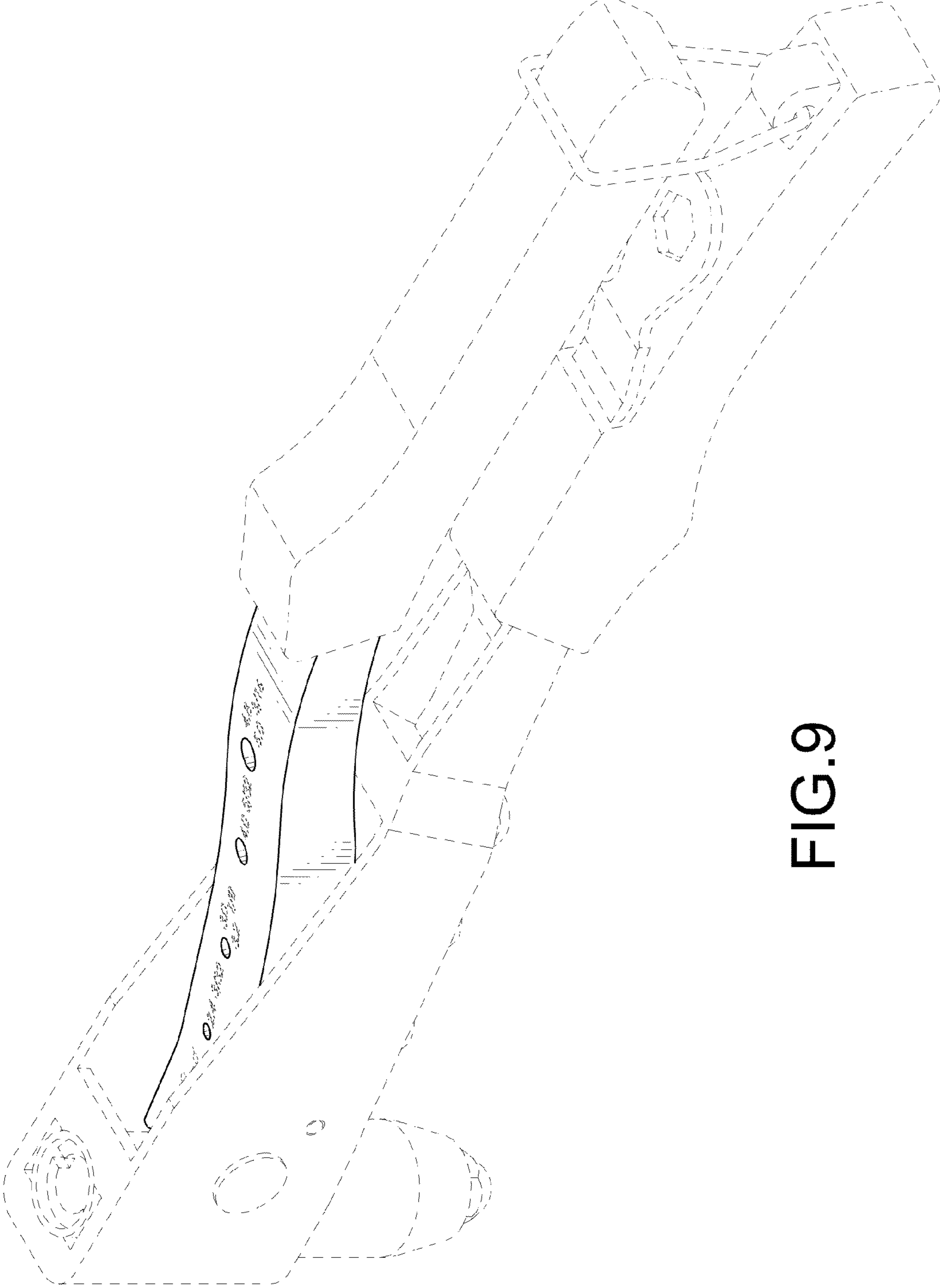

FIG. 9

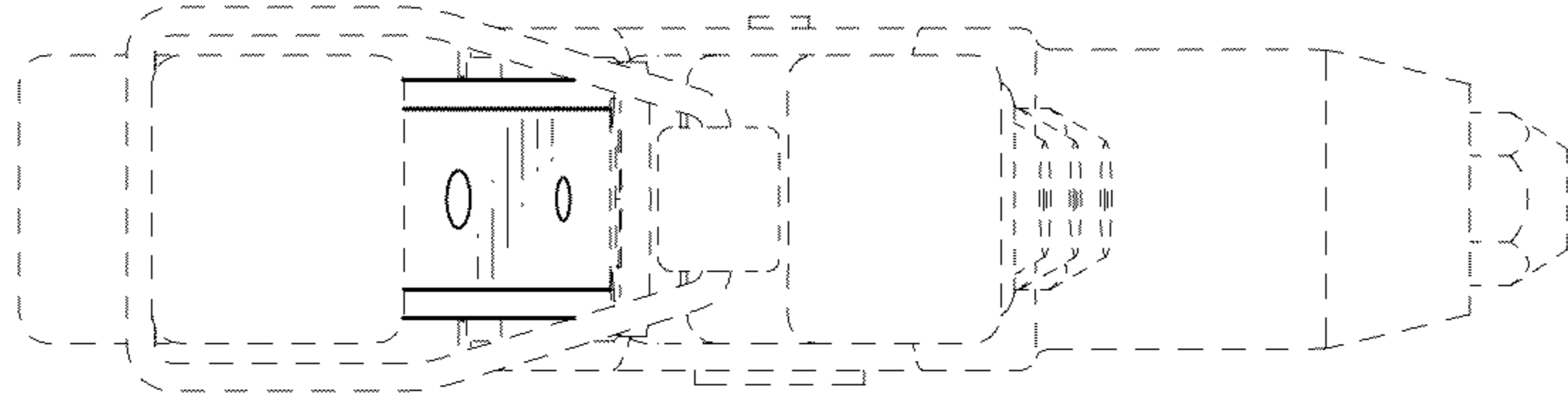

FIG.11

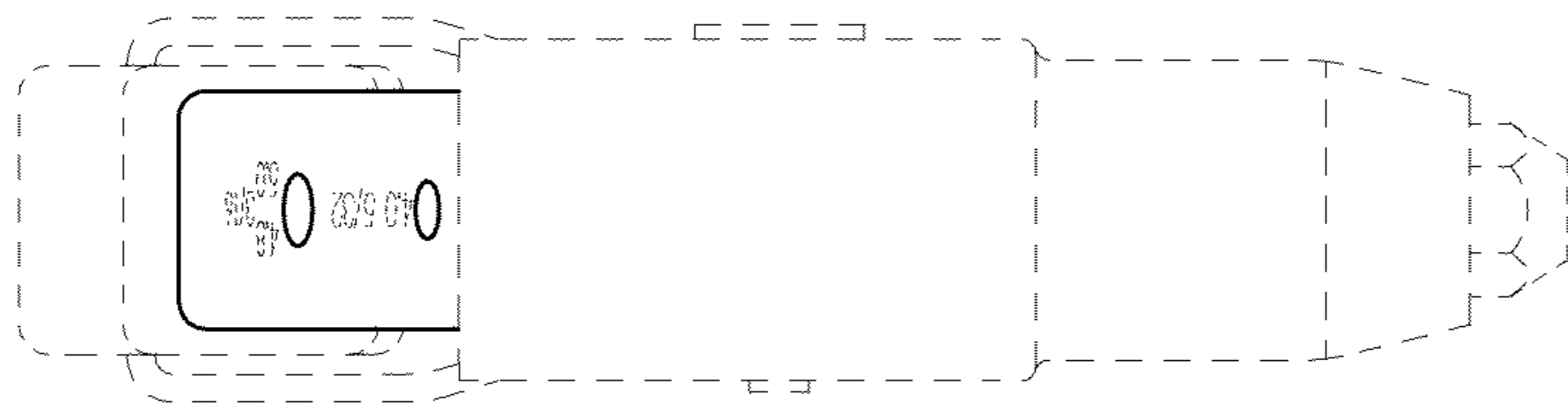

FIG.10

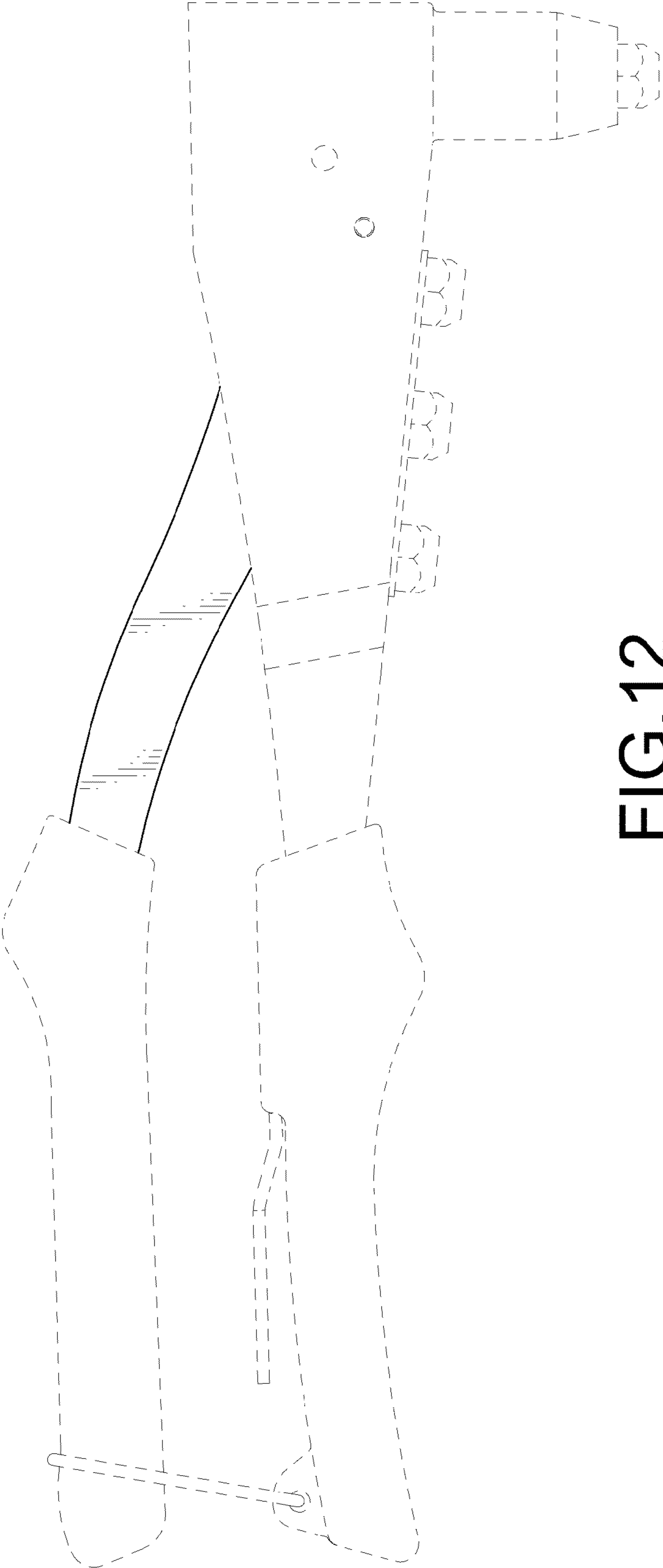

FIG.12



FIG.13

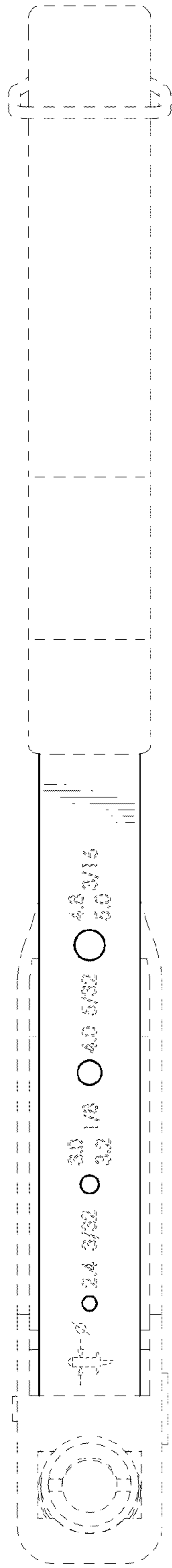

FIG. 14

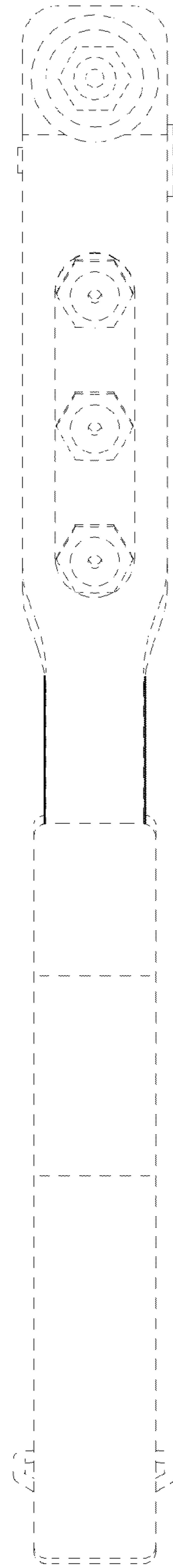

FIG. 15

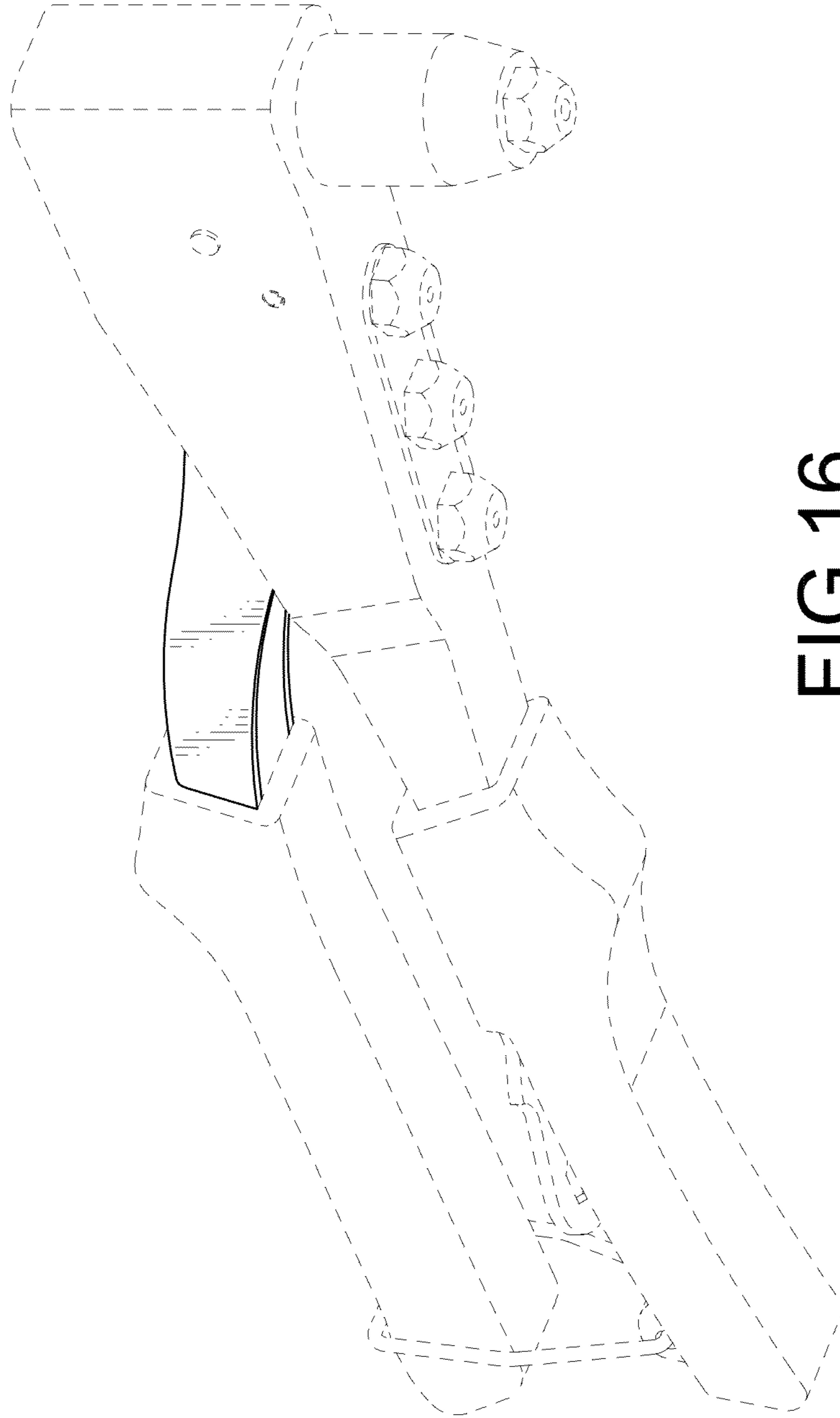

FIG. 16