



US00D700489S

(12) **United States Design Patent**
Ko

(10) **Patent No.:** **US D700,489 S**
(45) **Date of Patent:** **** Mar. 4, 2014**

- (54) **PORTION OF AN ARM OF A RIVETER**
- (71) Applicant: **Karat Industrial Corporation**, New Taipei (TW)
- (72) Inventor: **Philey Ko**, New Taipei (TW)
- (73) Assignee: **Karat Industrial Corporation**, New Taipei (TW)
- (**) Term: **14 Years**
- (21) Appl. No.: **29/454,252**
- (22) Filed: **May 8, 2013**

D247,214	S	*	2/1978	Wolf	D8/51
4,147,047	A	*	4/1979	Flueter	72/391.8
D383,047	S	*	9/1997	Scherer et al.	D8/107
D407,615	S	*	4/1999	Cerulo et al.	D8/51
6,085,400	A	*	7/2000	Liu	29/243.521
6,115,900	A	*	9/2000	Cerulo et al.	29/243.521
6,474,129	B1	*	11/2002	Anquetin	72/391.8

(Continued)

Primary Examiner — Austin Murphy
(74) *Attorney, Agent, or Firm* — C. G. Mersereau; Nikolai & Mersereau, P.A.

(57) **CLAIM**

The ornamental design for a portion of an arm of a riveter, as shown and described.

Related U.S. Application Data

- (63) Continuation-in-part of application No. 29/367,187, filed on Aug. 4, 2010, now abandoned.

(30) **Foreign Application Priority Data**

Feb. 26, 2010 (TW) 099203542

(51) **LOC (10) Cl.** **08-05**

(52) **U.S. Cl.**
USPC **D8/51**

(58) **Field of Classification Search**
USPC D8/14.1, 61, 62, 63, 64, 65, 66, 44, 51;
173/169, 178, 213, 217, 114; 227/130,
227/136, 142; 81/57.11, 429, 464, 465
See application file for complete search history.

(56) **References Cited**

U.S. PATENT DOCUMENTS

553,284	A	*	1/1896	Jaberg	227/55
D196,140	S	*	8/1963	Pickford	D8/51
3,324,700	A	*	6/1967	Elliott	29/243.528
3,596,496	A	*	8/1971	La Pointe	29/243.521
3,842,649	A	*	10/1974	Di Maio	29/243.528

DESCRIPTION

FIG. 1 is a top perspective view of a first embodiment of a portion of an arm of a riveter showing my new design;
 FIG. 2 is a front view of FIG. 1;
 FIG. 3 is a rear view of FIG. 1;
 FIG. 4 is a left view of FIG. 1;
 FIG. 5 is a right view of FIG. 1;
 FIG. 6 is a top view of FIG. 1;
 FIG. 7 is a bottom view of FIG. 1;
 FIG. 8 is another perspective view of FIG. 1;
 FIG. 9 is a top perspective view of a second embodiment of a portion of an arm of a riveter showing my new design;
 FIG. 10 is a front view of FIG. 9;
 FIG. 11 is a rear view of FIG. 9;
 FIG. 12 is a left view of FIG. 9;
 FIG. 13 is a right view of FIG. 9;
 FIG. 14 is a top view of FIG. 9;
 FIG. 15 is a bottom view of FIG. 9; and,
 FIG. 16 is another perspective view of FIG. 9.

In the drawings, the broken lines shown in the figures depict environmental subject matter only and form no part of the claimed design.

1 Claim, 12 Drawing Sheets

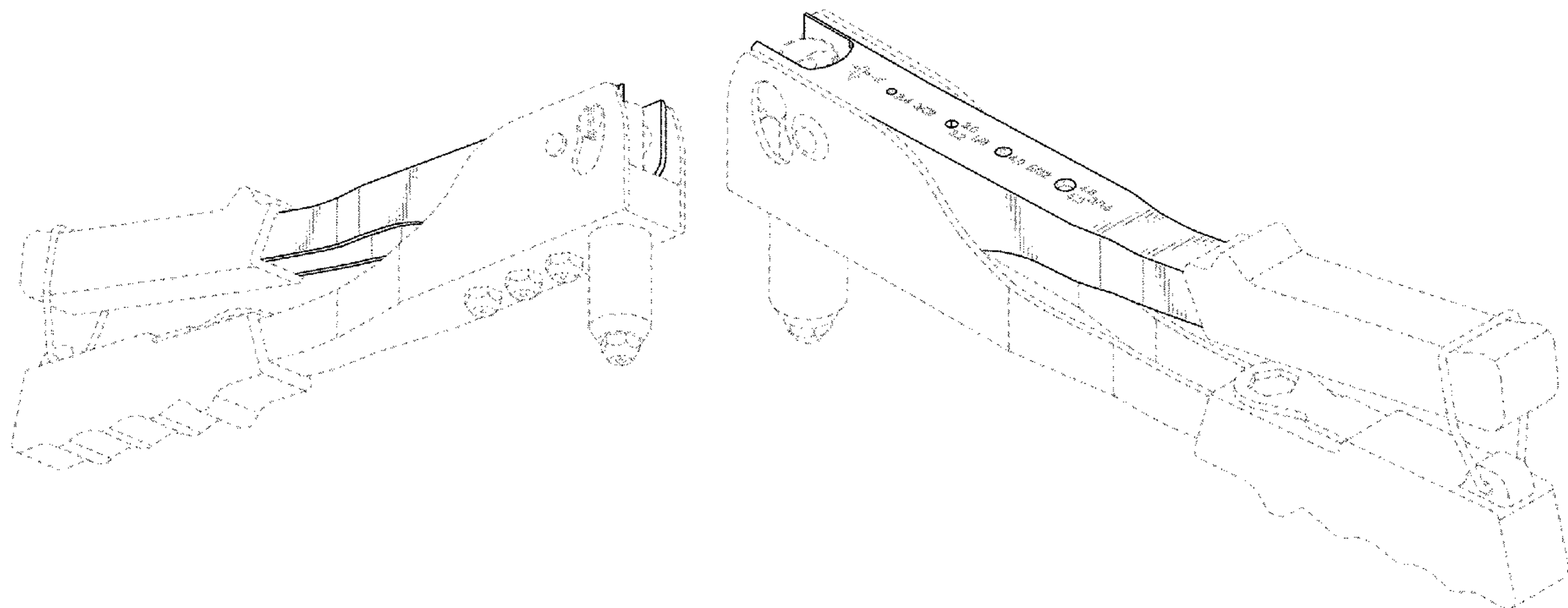

US D700,489 S

Page 2

(56)

References Cited

U.S. PATENT DOCUMENTS

			D520,316 S *	5/2006	Churoux	D8/52
			7,243,525 B2 *	7/2007	Galluzo	72/409.1
			7,377,017 B1 *	5/2008	Manak	29/243.521
6,588,246 B2 *	7/2003	Ko				29/243.528
6,711,930 B2 *	3/2004	Thom et al.				72/409.01

* cited by examiner

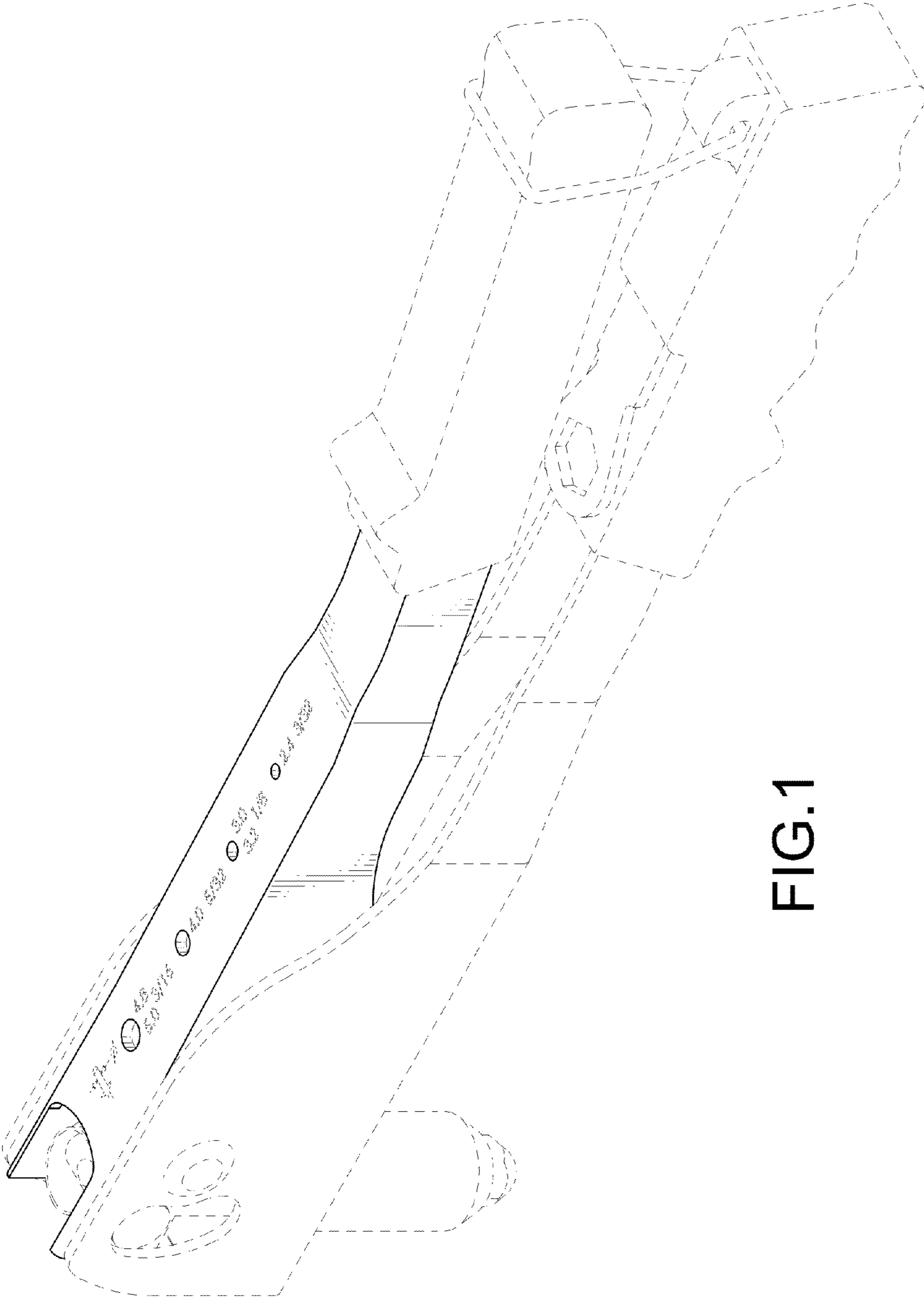

FIG.1

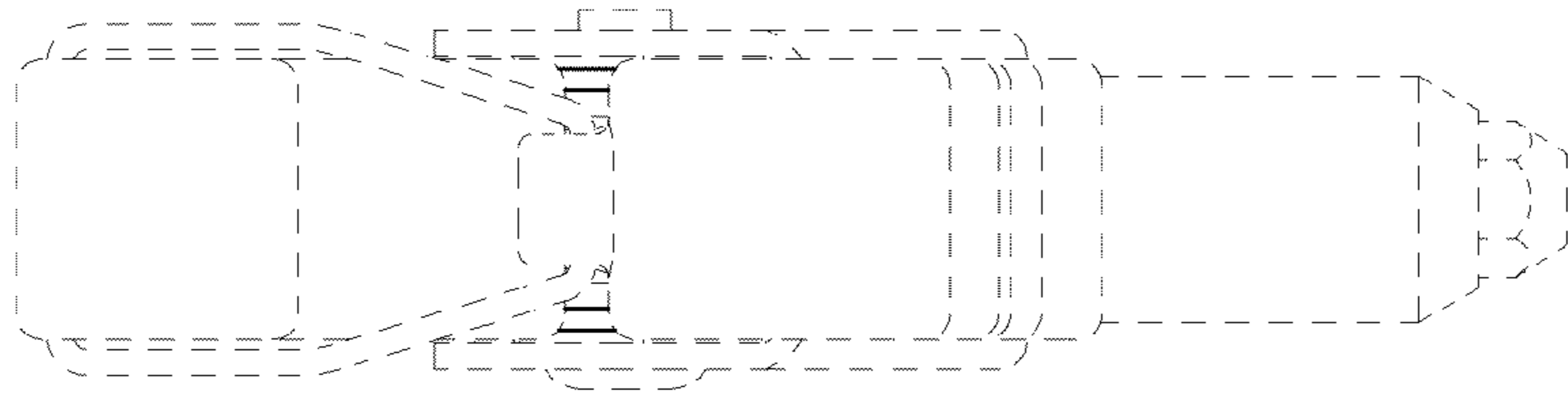

FIG.3

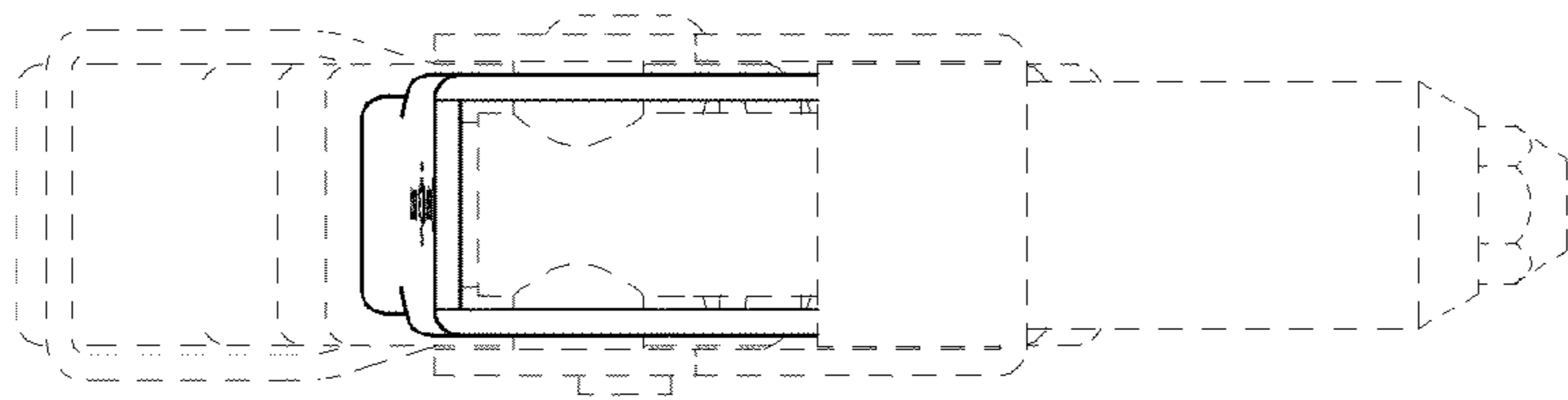

FIG.2

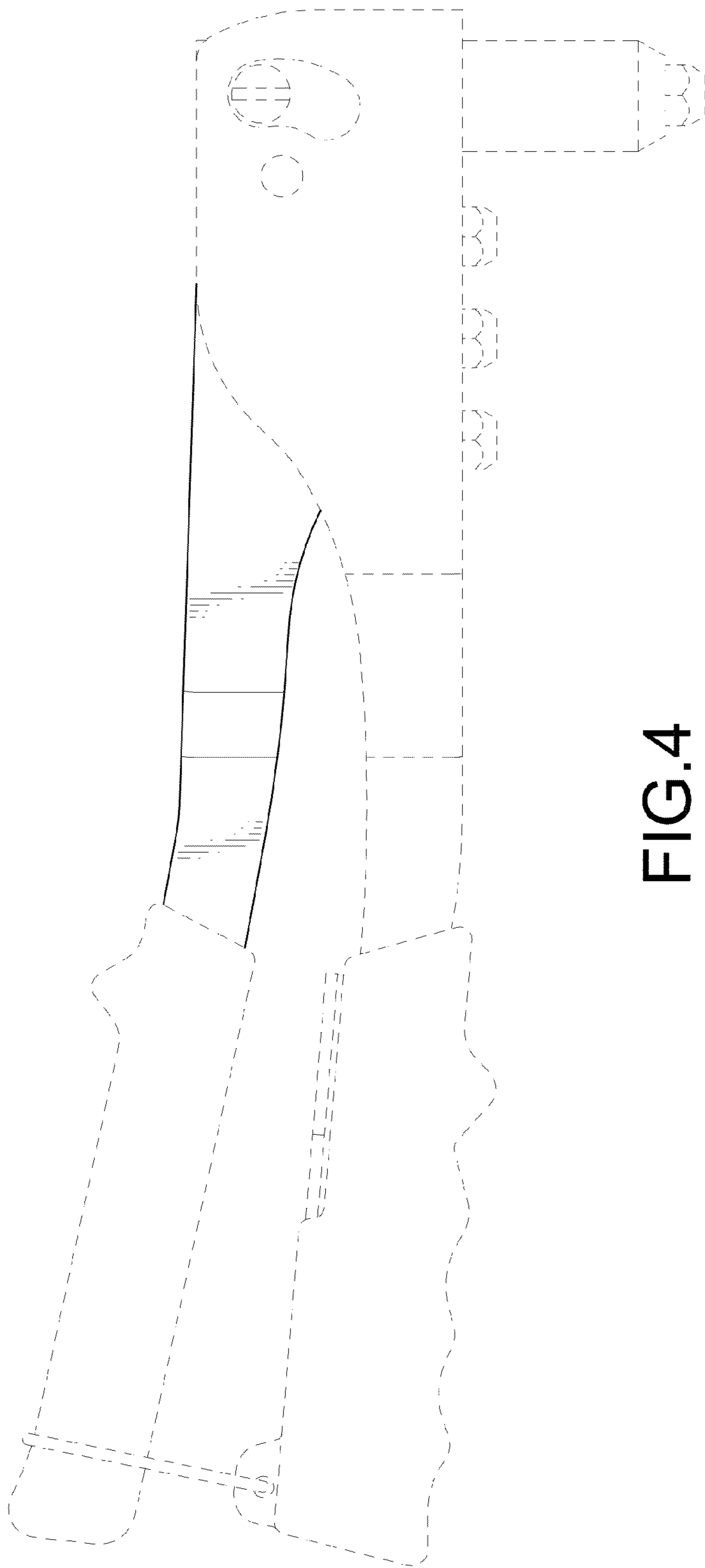

FIG.4

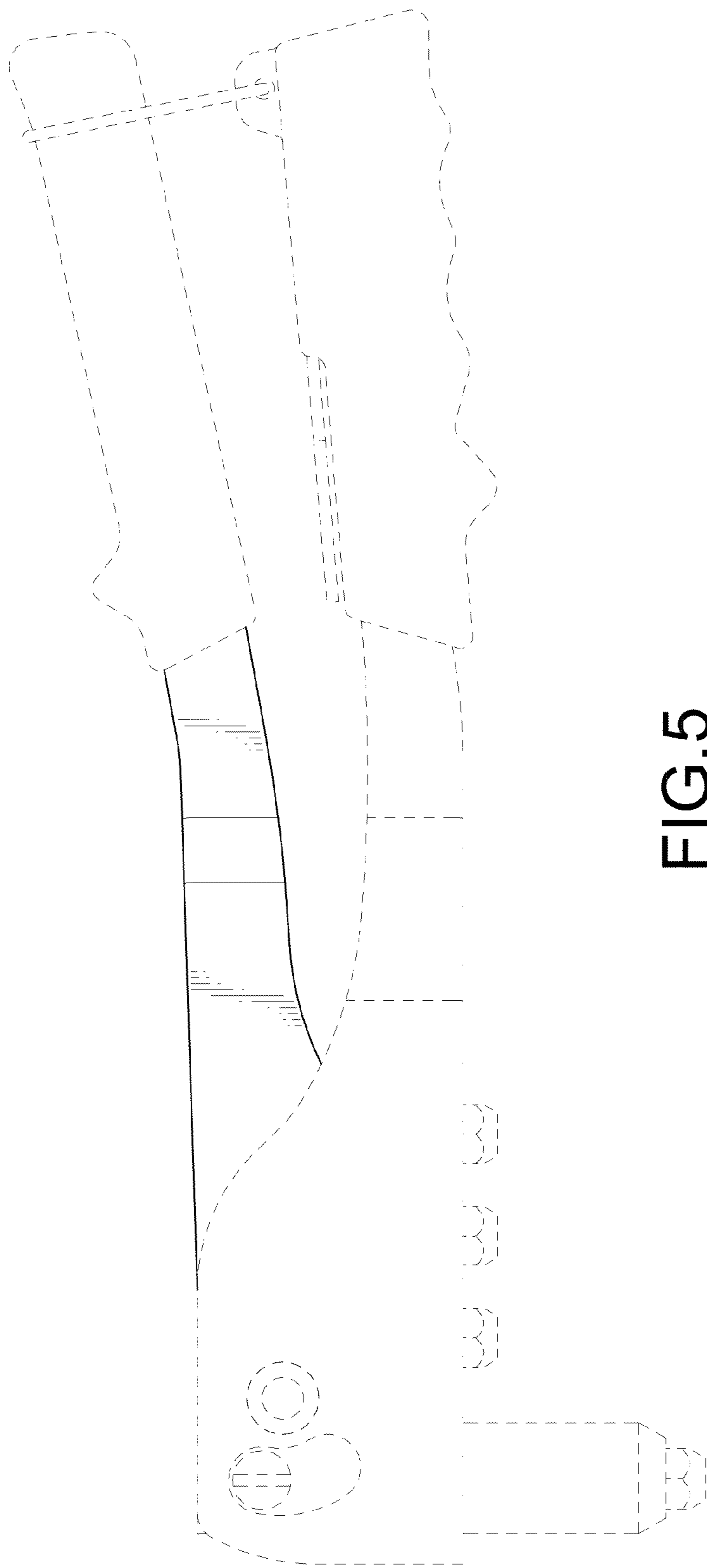

FIG. 5

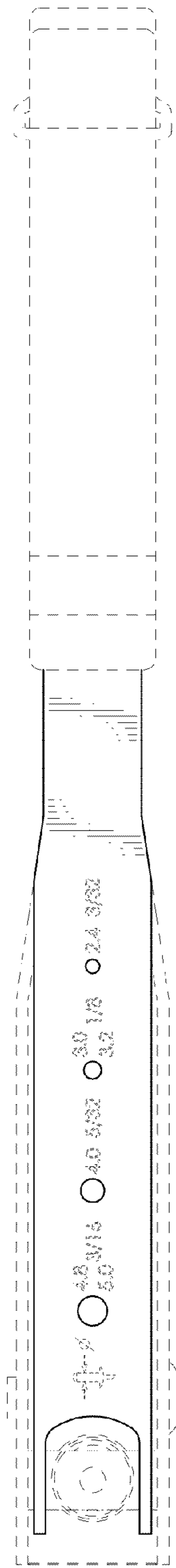

FIG. 6

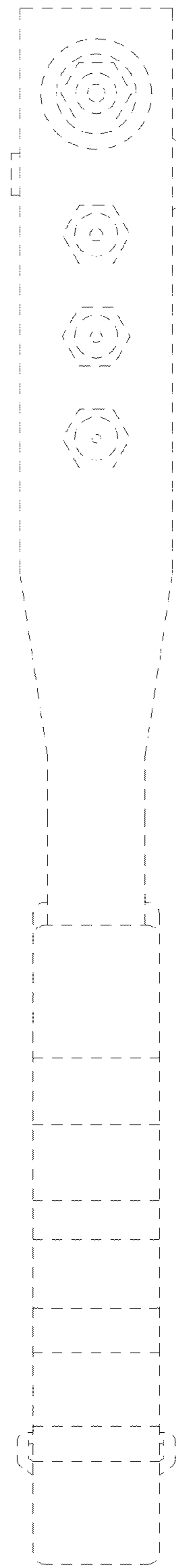

FIG. 7

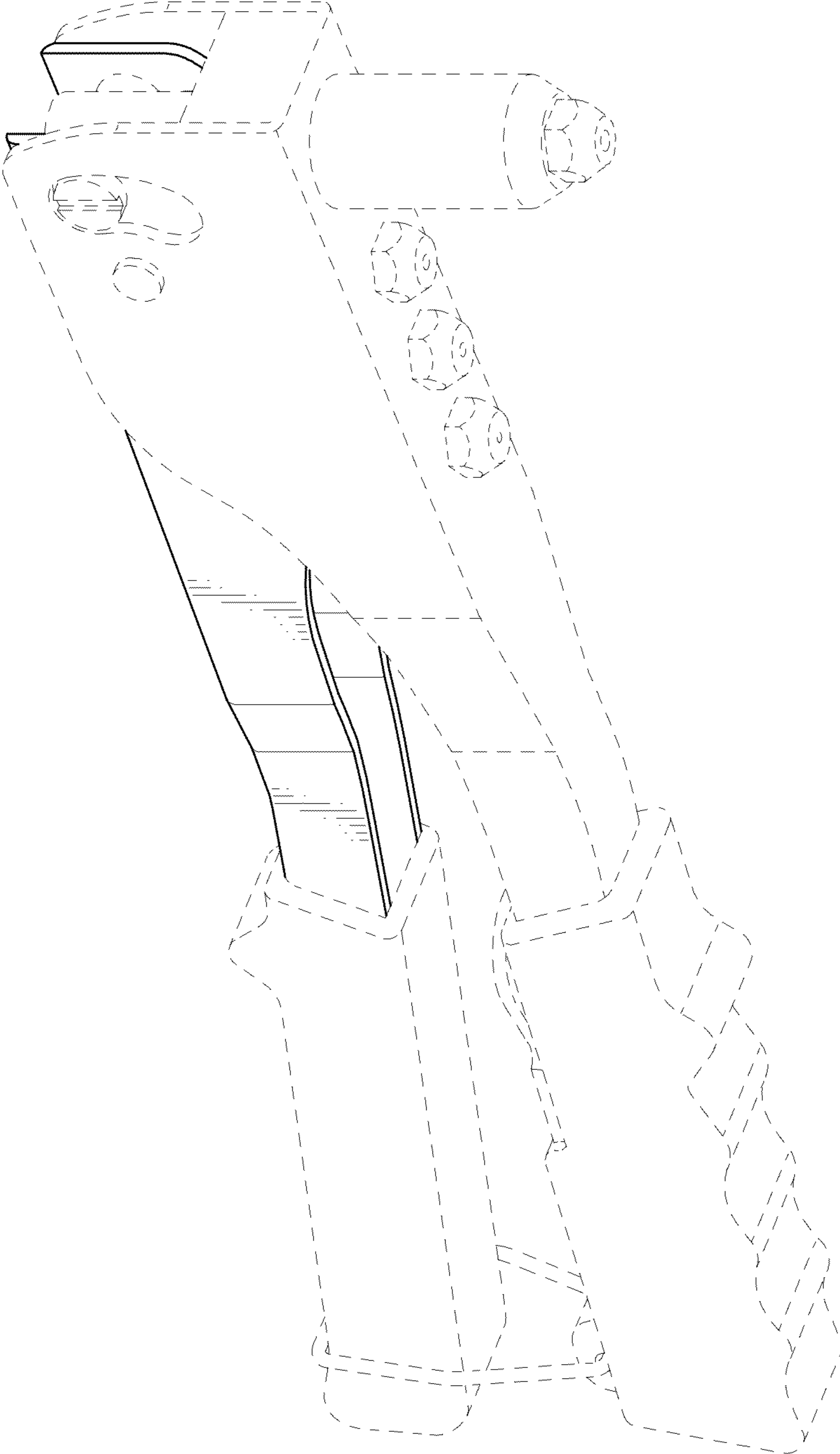

FIG.8

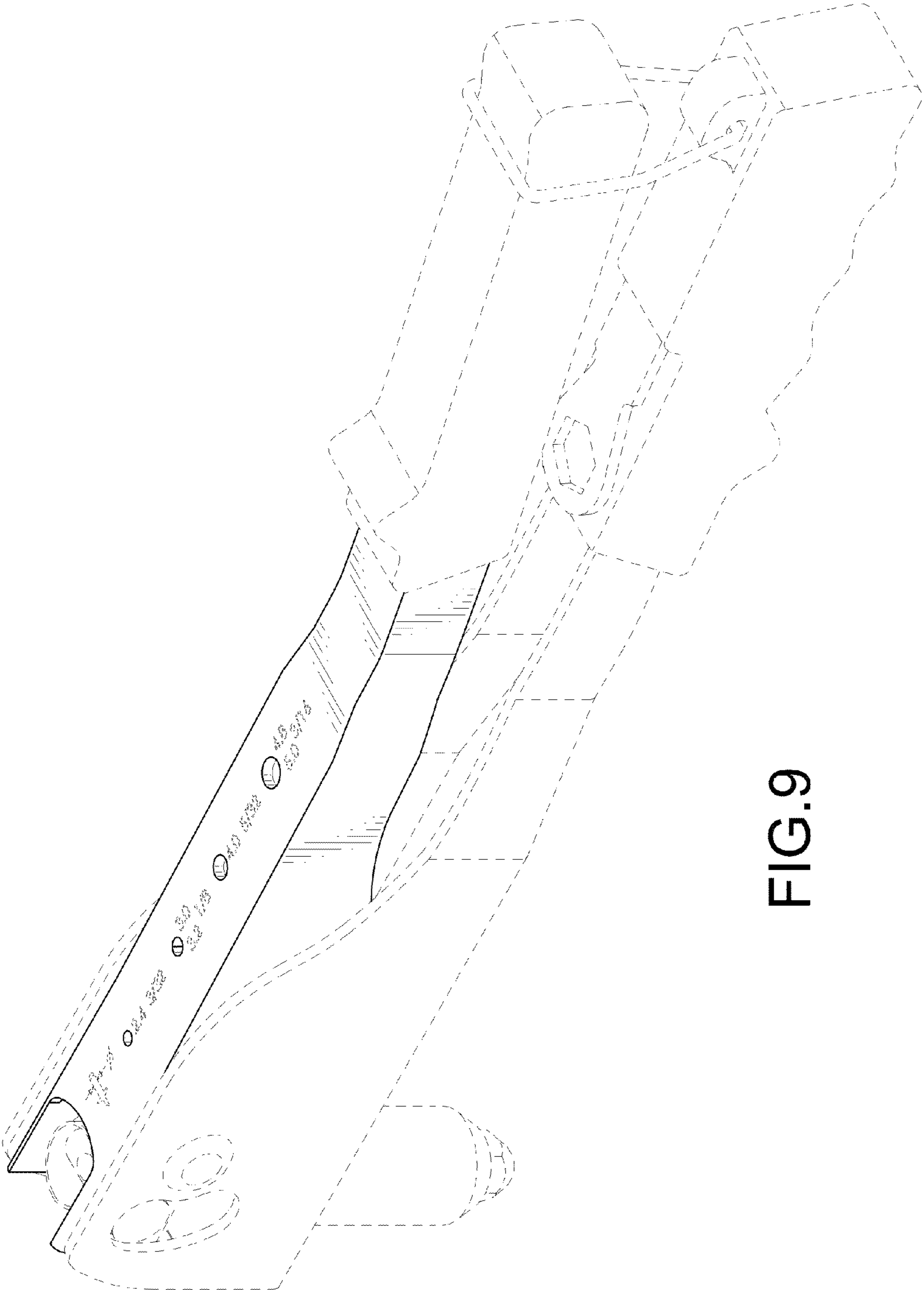

FIG.9

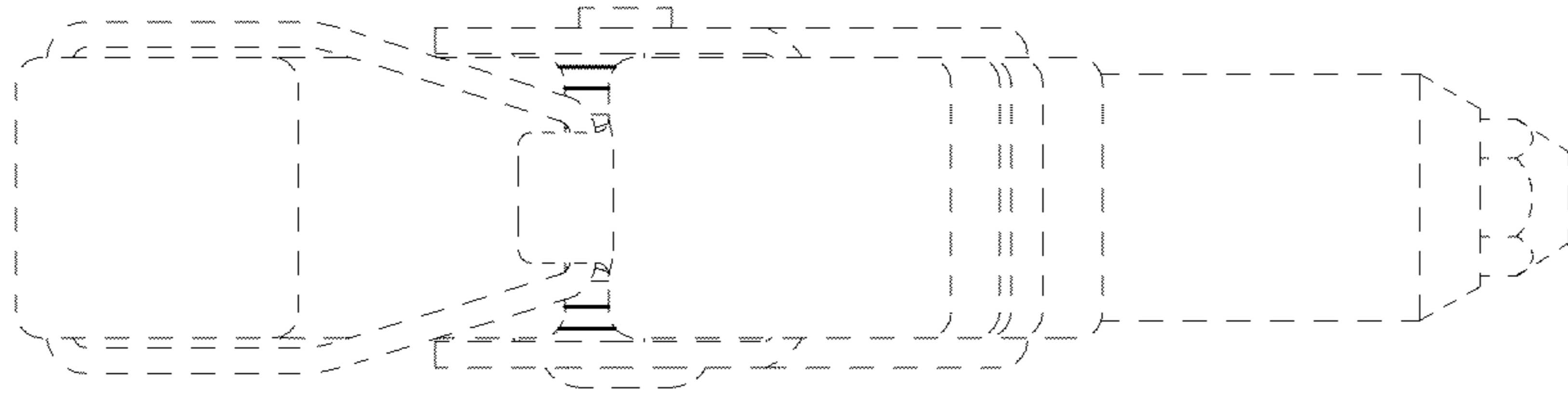

FIG. 11

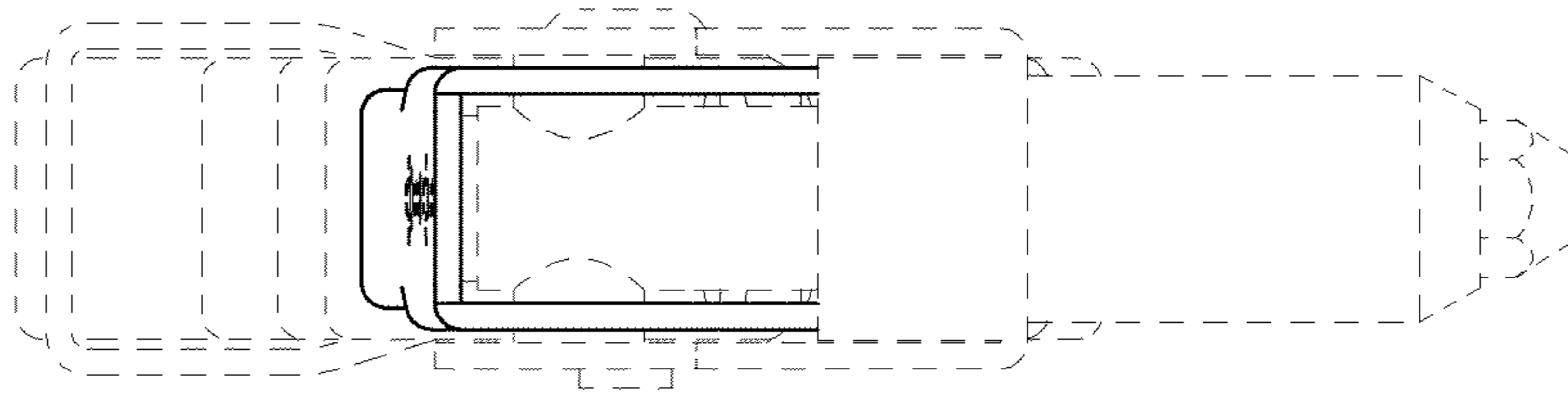

FIG. 10

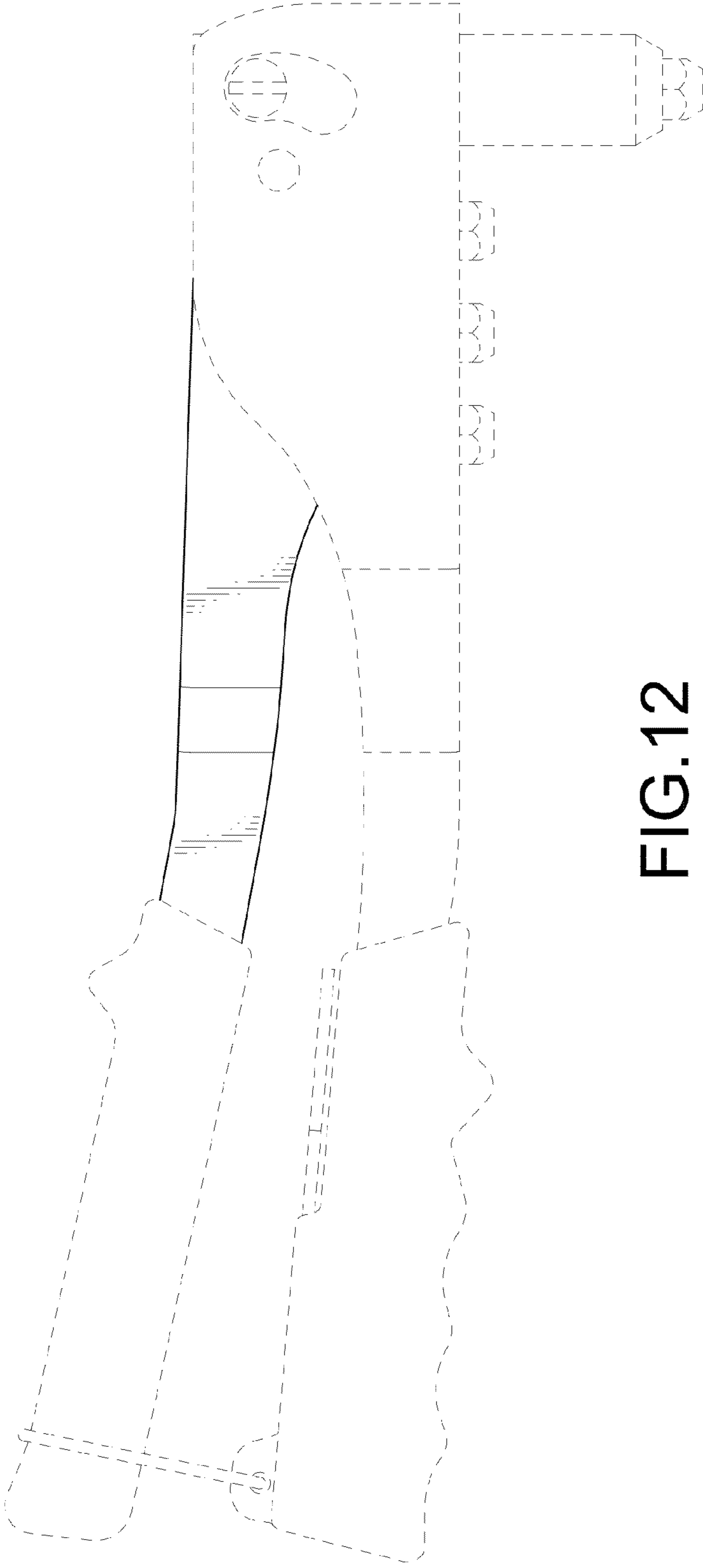

FIG.12

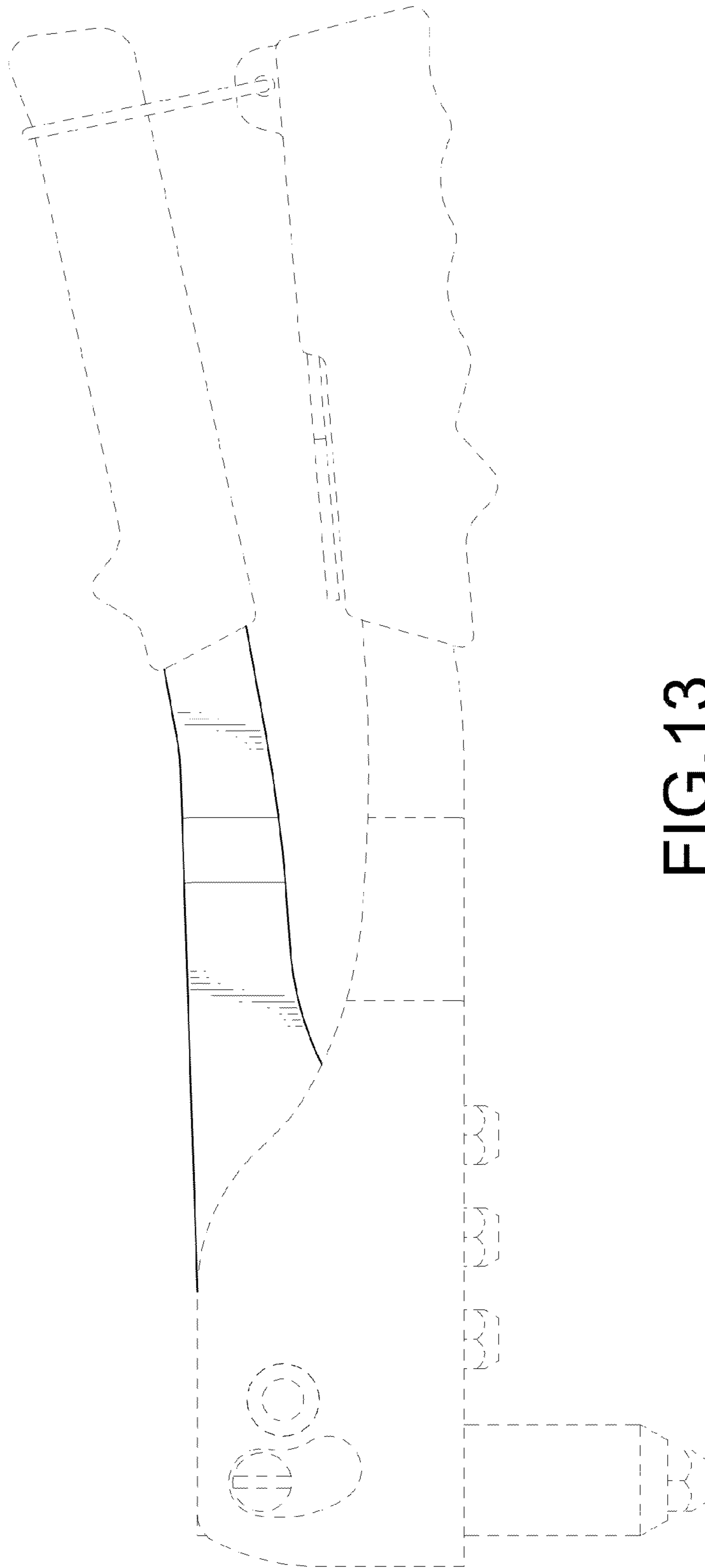

FIG.13

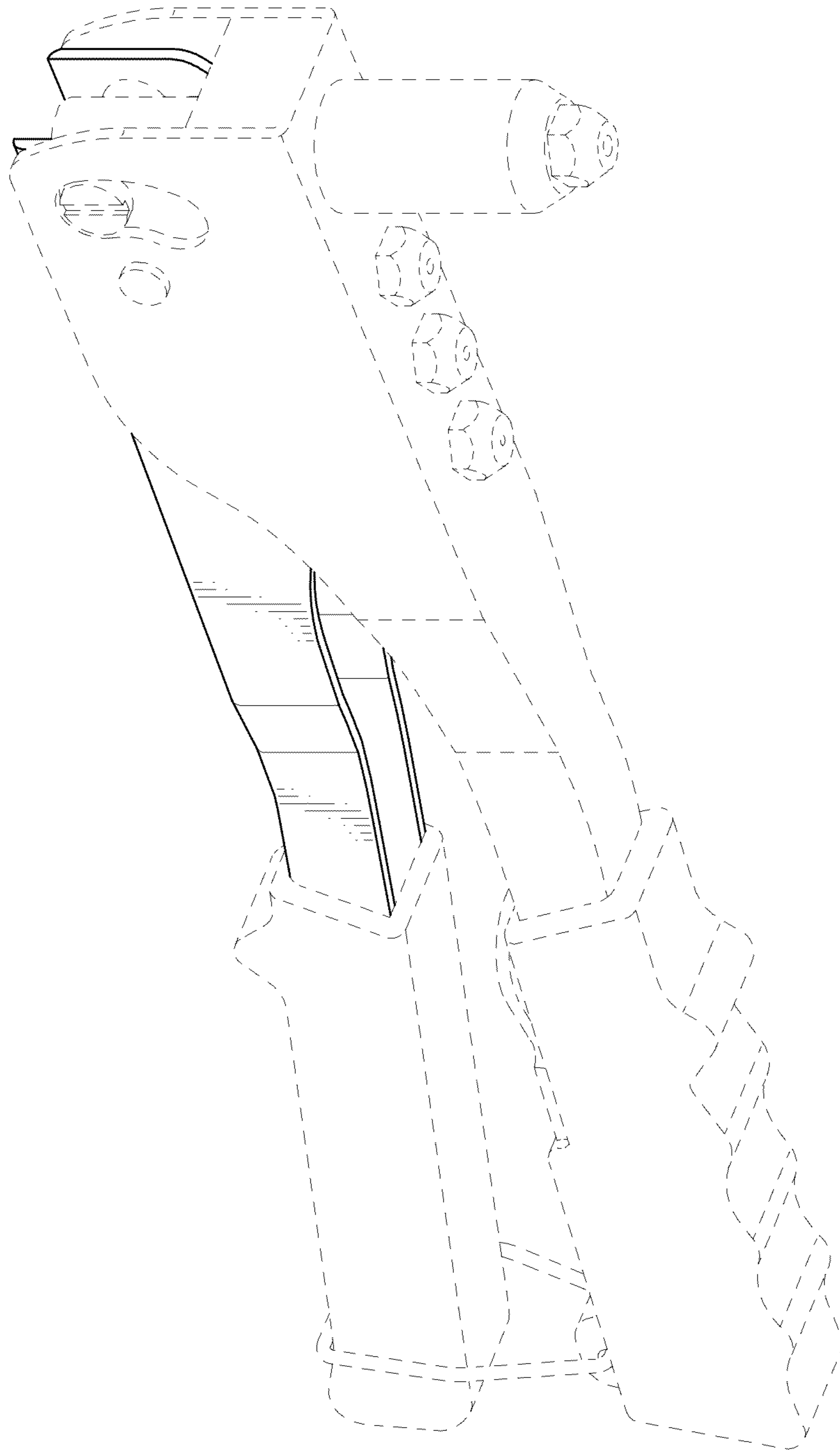

FIG.16