



US00D700419S

(12) **United States Design Patent**
Della Valle et al.

(10) **Patent No.:** **US D700,419 S**
(45) **Date of Patent:** **** Mar. 4, 2014**

- (54) **SHOE**
- (75) Inventors: **Andrea Della Valle**, Sant'Elpidio a Mare (IT); **Marco Censi**, Milan (IT); **Guillaume Marie Claude Hinfray**, Milan (IT)
- (73) Assignee: **Tod's S.p.A.**, Sant'Elpidio a Mare (Fermo) (IT)
- (**) Term: **14 Years**
- (21) Appl. No.: **29/422,631**
- (22) Filed: **May 22, 2012**
- (30) **Foreign Application Priority Data**

D449,426 S *	10/2001	Pollastrelli	D2/908
D454,425 S	3/2002	Boncutter	
D459,062 S	6/2002	Pollastrelli	
D503,519 S *	4/2005	Della Valle	D2/907
D543,016 S	5/2007	Della Valle	
D590,137 S *	4/2009	Austin	D2/897
D593,741 S	6/2009	Vico et al.	
D626,312 S	11/2010	Della Valle et al.	
D628,778 S *	12/2010	Hardy	D2/908
D636,155 S	4/2011	Della Valle et al.	
D636,156 S *	4/2011	Della Valle et al.	D2/907
D637,798 S *	5/2011	Della Valle et al.	D2/908
D637,800 S	5/2011	Della Valle et al.	
D641,145 S	7/2011	Della Valle et al.	
D643,187 S *	8/2011	Hardy	D2/907
D665,562 S *	8/2012	Di Nucci	D2/902
D673,759 S	1/2013	Della Valle et al.	
D673,760 S	1/2013	Della Valle et al.	
D673,761 S	1/2013	Della Valle et al.	
D680,712 S *	4/2013	Della Valle et al.	D2/908
D680,713 S	4/2013	Della Valle et al.	

Nov. 24, 2011 (EM) 001952540

- (51) **LOC (10) Cl.** **02-04**
- (52) **U.S. Cl.**
USPC **D2/908; D2/944**
- (58) **Field of Classification Search**
USPC D2/896, 902, 906, 907, 908, 929, 943,
D2/944, 945, 947, 951, 953, 954, 960, 969,
D2/972, 973, 976, 977, 978; 36/83, 113,
36/114, 115, 126, 127, 128, 129, 130, 131,
36/136, 137, 3 A, 3 B, 25 R, 30 R, 32 R, 45,
36/50.1, 57

See application file for complete search history.

(56) **References Cited**

U.S. PATENT DOCUMENTS

D35,928 S *	6/1902	Buskirk	D5/56
D247,334 S *	2/1978	Sasaki	D2/908
D258,546 S *	3/1981	Famolare, Jr.	D2/908
D258,772 S *	4/1981	Norton et al.	D2/907
D259,674 S *	6/1981	Levin	D2/907
D278,093 S *	3/1985	Ueda	D2/907
4,584,783 A *	4/1986	Dobbin	36/50.1

(Continued)

Primary Examiner — Elizabeth J Oswecki

(74) *Attorney, Agent, or Firm* — Knobbe, Martens, Olson & Bear LLP

(57) **CLAIM**

The ornamental design for a shoe, as shown and described.

DESCRIPTION

FIG. 1 is a front elevational view of a shoe showing our new design;

FIG. 2 is a rear elevational view thereof.

FIG. 3 is a left side elevational view thereof.

FIG. 4 is a right side elevational view thereof.

FIG. 5 is a top plan view thereof.

FIG. 6 is a bottom plan view thereof; and,

FIG. 7 is a perspective view thereof.

The ornamental design which is claimed is shown in the drawings, wherein the dashed lines in FIGS. 1-7 represent stitching.

1 Claim, 6 Drawing Sheets



(56)

References Cited

U.S. PATENT DOCUMENTS

D680,714 S 4/2013 Della Valle et al.
D681,314 S * 5/2013 Dumain D2/902
D681,315 S * 5/2013 Della Valle et al. D2/908
D681,316 S 5/2013 Della Valle et al.

D681,317 S * 5/2013 Della Valle et al. D2/908
D691,357 S * 10/2013 Della Valle et al. D2/953
D691,358 S * 10/2013 Della Valle et al. D2/953
D691,360 S * 10/2013 Della Valle et al. D2/953
2008/0263905 A1 10/2008 Tai
2010/0275470 A1* 11/2010 Hoffer et al. 36/3 R
2013/0031805 A1 2/2013 Crowley et al.

* cited by examiner

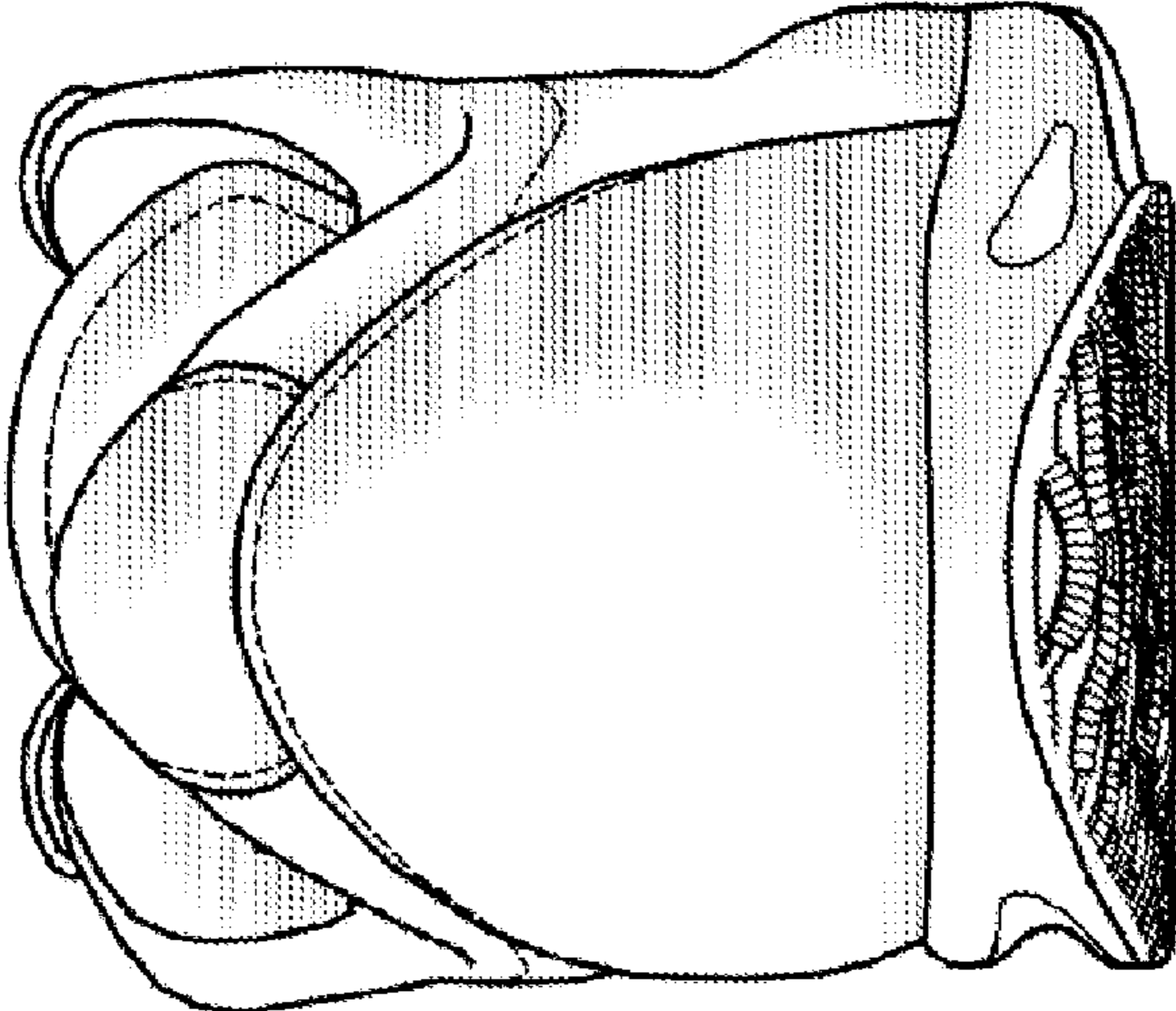

FIG. 2

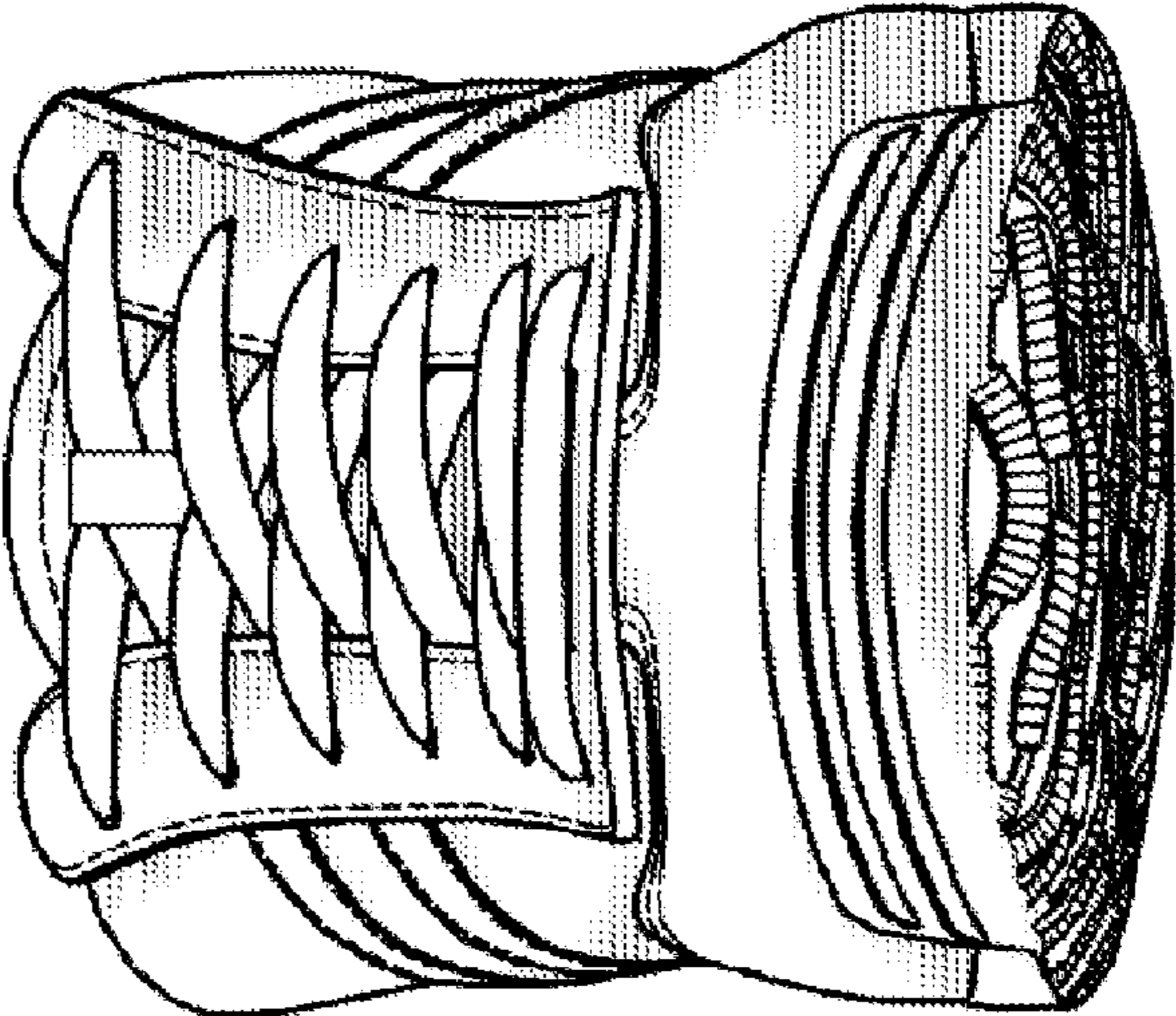

FIG. 1

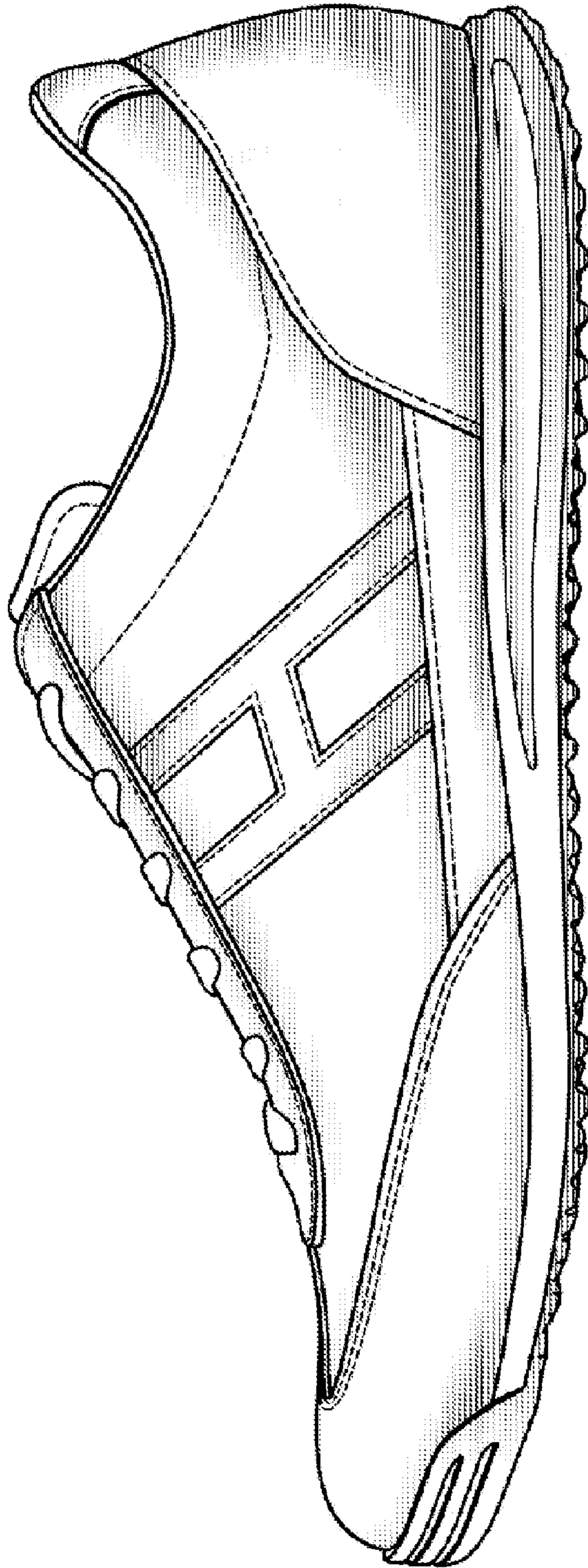

FIG. 3

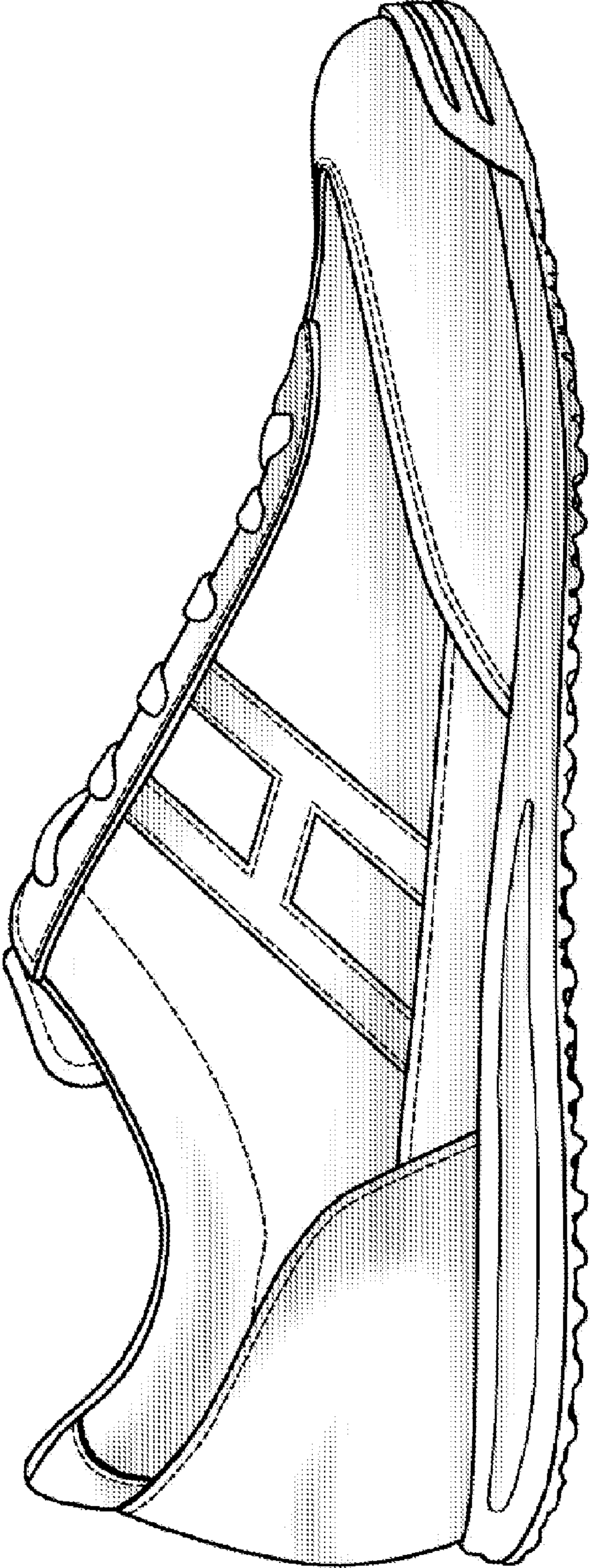

FIG. 4

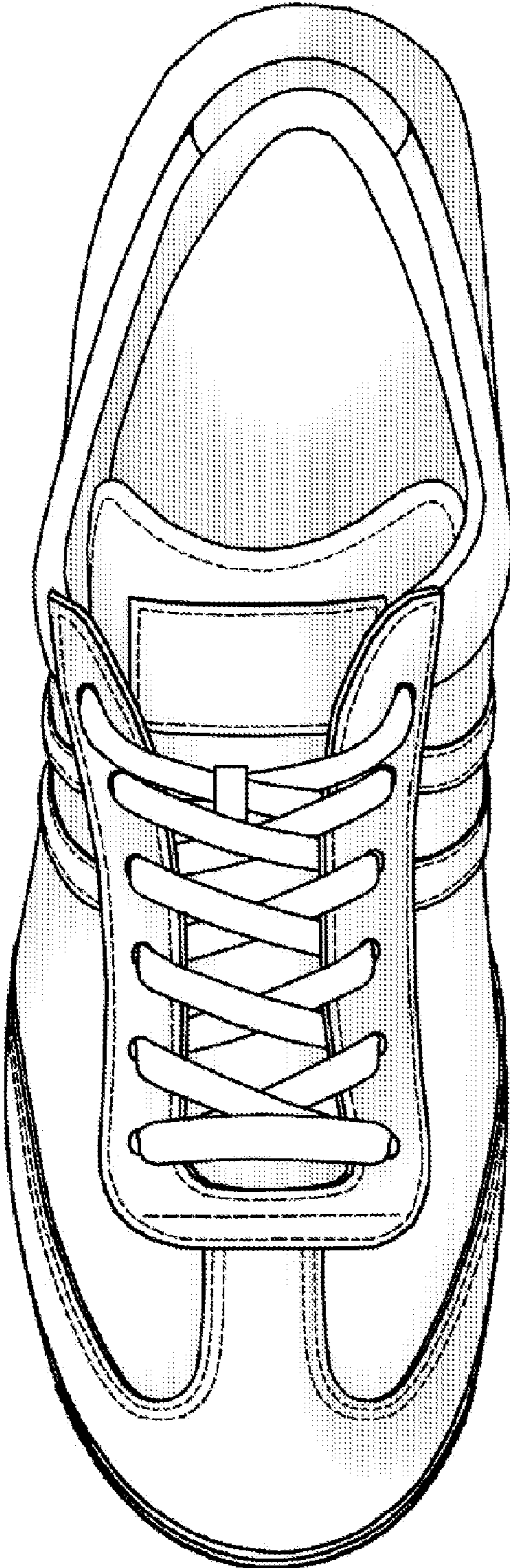

FIG. 5

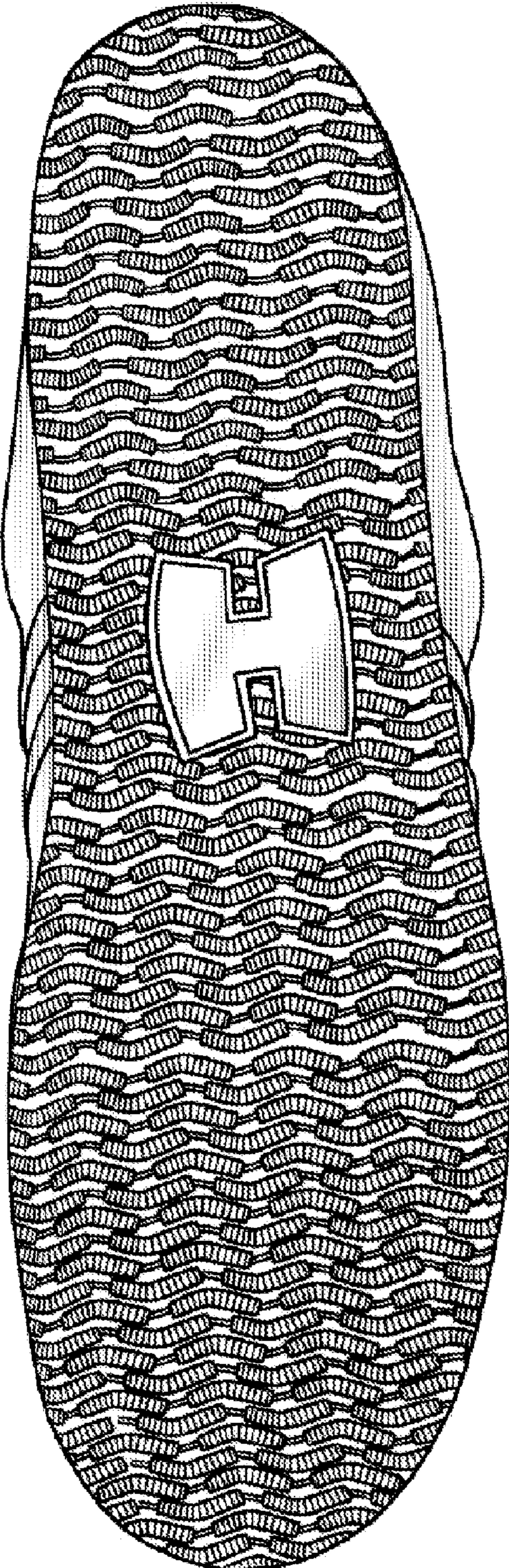

FIG. 6



FIG. 7