



US00D700179S

(12) **United States Design Patent**
Hong

(10) **Patent No.:** **US D700,179 S**

(45) **Date of Patent:** **** Feb. 25, 2014**

(54) **TABLET COMPUTER**

(75) Inventor: **Kwan-Ue Hong**, Seoul (KR)

(73) Assignee: **Samsung Electronics Co., Ltd.**,
Suwon-si, Gyeonggi-do (KR)

(**) Term: **14 Years**

(21) Appl. No.: **29/425,131**

(22) Filed: **Jun. 20, 2012**

(30) **Foreign Application Priority Data**

Jan. 6, 2012 (KR) 30-2012-0000915

(51) **LOC (10) Cl.** **14-02**

(52) **U.S. Cl.**
USPC **D14/341**

(58) **Field of Classification Search**
USPC D14/341-347, 137, 138 AA, 138 R,
D14/138 C, 138 G, 496, 203.1, 203.3, 203.7,
D14/426, 129, 130, 420, 147, 218, 247-248,
D14/389, 388, 315-318; D10/65, 104.1;
D18/6-7; D21/324, 329, 330;
455/556.1, 556.2, 566, 575.1, 90.3;
379/433.04, 433.01, 433.06, 916;
345/173, 901, 905; 361/679.26,
361/679.27, 679.3, 679.55, 679.56,
361/680-686; 248/917-924; 348/373, 376;
D19/60

See application file for complete search history.

(56) **References Cited**

U.S. PATENT DOCUMENTS

D444,632 S * 7/2001 Hoodenpyl et al. D6/300
D490,420 S * 5/2004 Solomon et al. D14/341
D504,889 S * 5/2005 Andre et al. D14/341
D558,460 S * 1/2008 Yu et al. D6/308
D577,298 S * 9/2008 Reeson et al. D10/65
D595,712 S * 7/2009 Guery et al. D14/341
D601,353 S * 10/2009 Sadler et al. D6/308

D601,814 S * 10/2009 Lissola D6/308
D602,487 S * 10/2009 Maskatia D14/341
D617,793 S * 6/2010 Chiang et al. D14/341
D626,437 S * 11/2010 Lee et al. D10/65
D627,777 S * 11/2010 Akana et al. D14/341
D634,318 S * 3/2011 Buckle et al. D14/341
D636,391 S * 4/2011 Shen et al. D14/341
D637,596 S * 5/2011 Akana et al. D14/341
D638,416 S * 5/2011 Kawase D14/315
D639,266 S * 6/2011 DeLorenzo et al. D14/142

(Continued)

FOREIGN PATENT DOCUMENTS

KR 30-0598519 * 5/2011

OTHER PUBLICATIONS

U.S. Appl. No. 29/425,133, Applicant: Kwan-Ue Hong, filed Jun. 20,
2012 entitled Tablet Computer.

(Continued)

Primary Examiner — Barbara Fox

(74) *Attorney, Agent, or Firm* — Flynn, Thiel, Boutell &
Tanis, P.C.

(57) **CLAIM**

The ornamental design for a tablet computer, as shown and
described.

DESCRIPTION

FIG. 1 is a bottom front perspective view of a tablet computer
showing my new design;
FIG. 2 is bottom plan view thereof;
FIG. 3 is a top plan view thereof;
FIG. 4 is a left side elevational view thereof;
FIG. 5 is a right side elevational view thereof;
FIG. 6 is a front elevational view thereof; and,
FIG. 7 is a rear elevational view thereof.
The broken lines shown in the drawings represent portions of
the tablet computer which form no part of the claimed design.

1 Claim, 3 Drawing Sheets

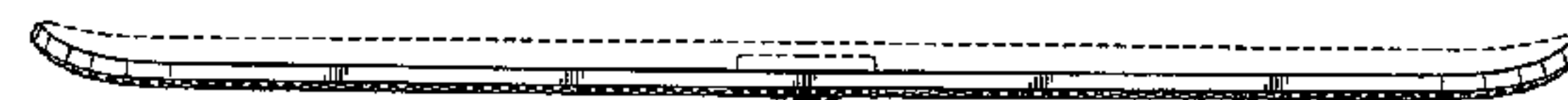
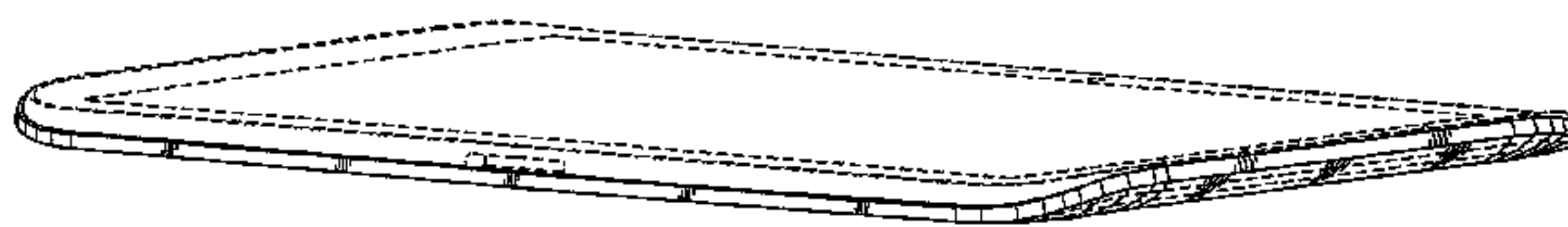

(56)

References Cited

U.S. PATENT DOCUMENTS

D640,255 S 6/2011 Lee et al.
 D641,018 S * 7/2011 Lee et al. D14/341
 D645,833 S * 9/2011 Seflic et al. D14/138 G
 D646,902 S * 10/2011 Woo et al. D6/308
 D654,497 S * 2/2012 Lee D14/341
 D663,298 S * 7/2012 Song et al. D14/341
 D664,954 S * 8/2012 Kim et al. D14/341
 D666,198 S * 8/2012 Van Den Nieuwenhuizen
 et al. D14/341
 D667,006 S * 9/2012 Van Den Nieuwenhuizen
 et al. D14/341
 D667,396 S * 9/2012 Koh D14/341
 D667,397 S * 9/2012 Koh D14/341
 D667,398 S * 9/2012 Koh D14/341
 D667,399 S * 9/2012 Koh D14/341
 D668,651 S * 10/2012 Kim et al. D14/341
 D669,070 S * 10/2012 Hsu et al. D14/341
 D669,468 S * 10/2012 Akana et al. D14/341
 D669,469 S * 10/2012 Kang D14/341
 D670,692 S * 11/2012 Akana et al. D14/341
 D671,514 S * 11/2012 Kim et al. D14/138 G
 D671,939 S * 12/2012 Chung D14/374
 D671,940 S * 12/2012 Kim D14/374
 D672,344 S * 12/2012 Li D14/341
 D673,561 S * 1/2013 Hyun et al. D14/341
 D673,950 S * 1/2013 Li et al. D14/341

D676,440 S * 2/2013 Kita et al. D14/341
 D676,443 S * 2/2013 Canizares et al. D14/341
 D677,255 S * 3/2013 McManigal et al. D14/341
 D677,659 S * 3/2013 Akana et al. D14/341
 D677,660 S * 3/2013 Groene et al. D14/341
 D678,271 S * 3/2013 Chiu D14/341
 8,390,573 B2 * 3/2013 Trout 345/169
 D679,706 S * 4/2013 Tang et al. D14/341
 D680,524 S * 4/2013 Feng et al. D14/341
 D681,583 S * 5/2013 Park D14/138 G
 D681,632 S * 5/2013 Akana et al. D14/341
 D684,968 S * 6/2013 Smith et al. D14/341
 D684,969 S * 6/2013 Smith et al. D14/341
 D685,783 S * 7/2013 Bryan et al. D14/341
 D687,032 S * 7/2013 Sanjo et al. D14/341
 D687,820 S * 8/2013 Kim D14/341
 D687,823 S * 8/2013 Ryu et al. D14/341
 D687,824 S * 8/2013 Chun et al. D14/341
 D687,825 S * 8/2013 Lee et al. D14/341
 D687,827 S * 8/2013 Song et al. D14/341
 D688,661 S * 8/2013 Ho et al. D14/341
 D689,048 S * 9/2013 Wang et al. D14/341
 D689,481 S * 9/2013 Song et al. D14/341
 D689,482 S * 9/2013 Akana et al. D14/341

OTHER PUBLICATIONS

U.S. Appl. No. 29/425,134, Applicant: Kwan-Ue Hong, filed Jun. 20, 2012 entitled Tablet Computer.

* cited by examiner



FIG.1

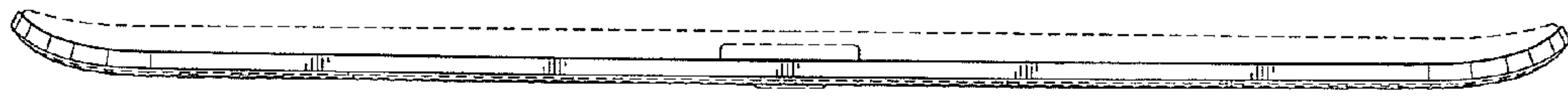

FIG. 2

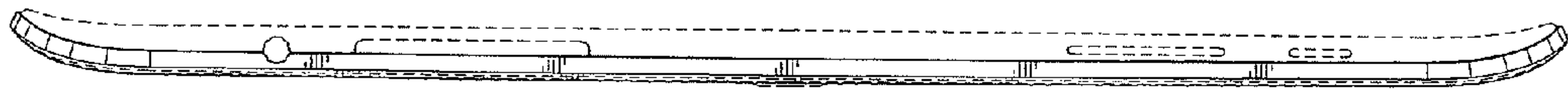

FIG. 3

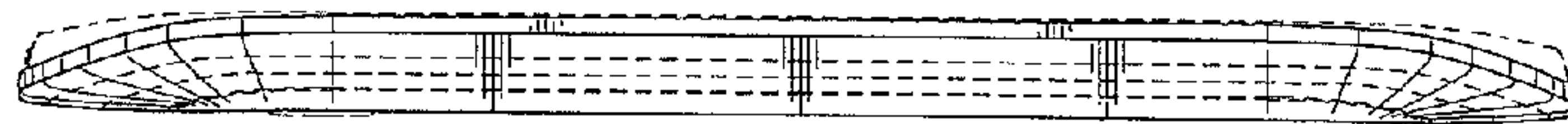

FIG. 4



FIG. 5

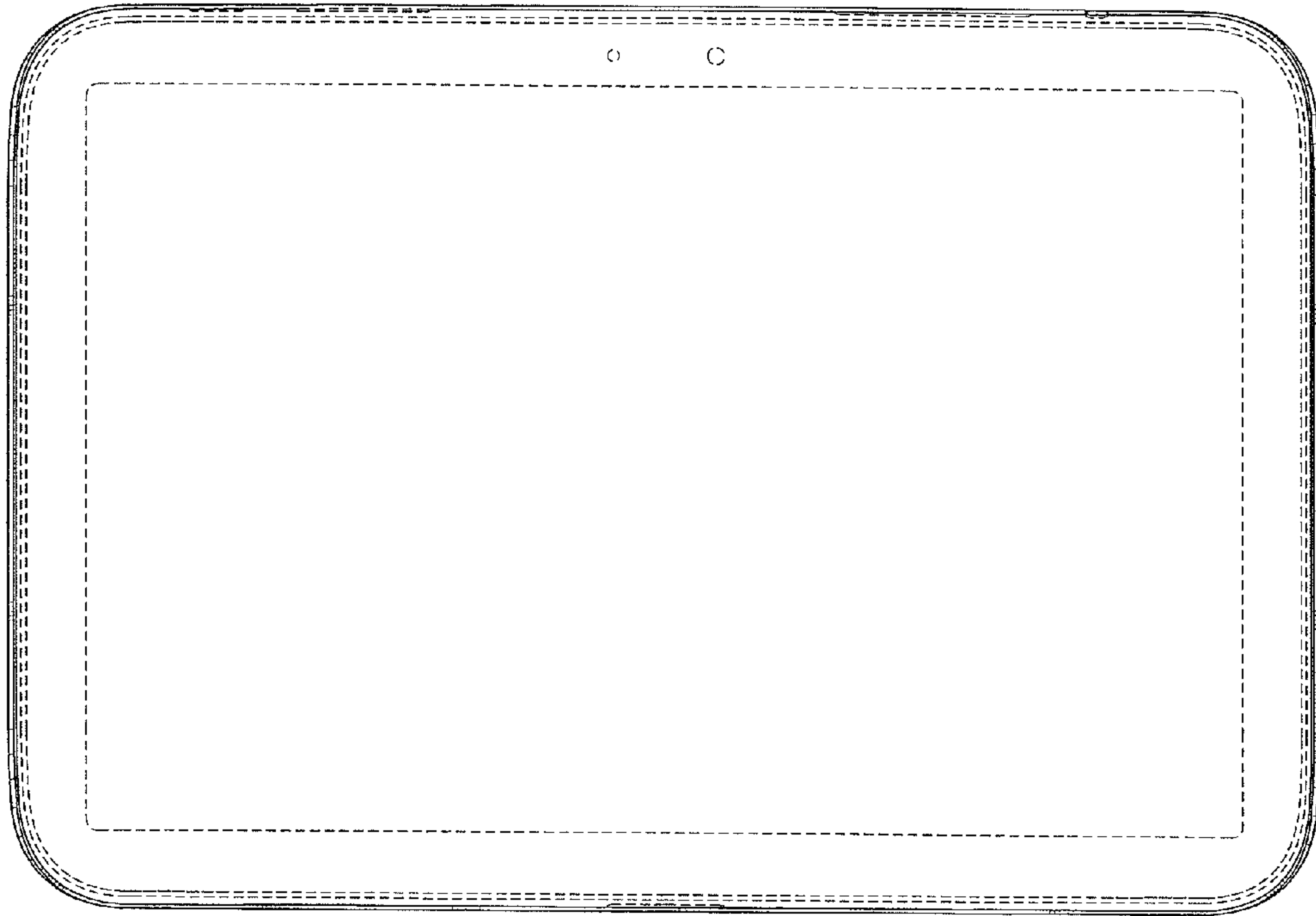

FIG.6

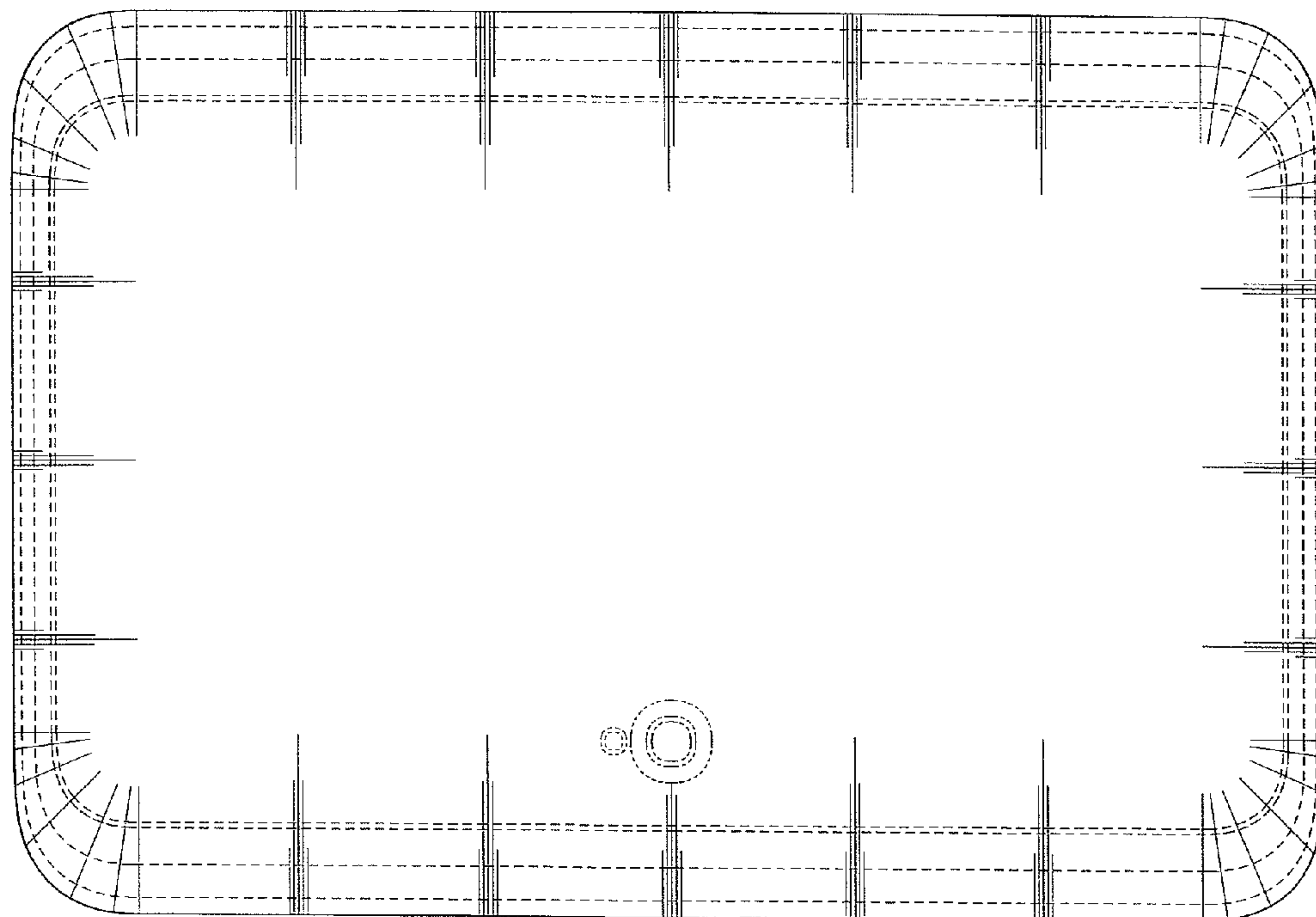

FIG.7