



US00D700133S

(12) **United States Design Patent**
Takahashi

(10) **Patent No.:** **US D700,133 S**

(45) **Date of Patent:** **** Feb. 25, 2014**

(54) **TIRE FOR AUTOMOBILE**

(75) Inventor: **Hiroki Takahashi**, Kobe (JP)

(73) Assignee: **Sumitomo Rubber Industries, Ltd.**,
Kobe (JP)

(**) Term: **14 Years**

(21) Appl. No.: **29/412,274**

(22) Filed: **Feb. 1, 2012**

(30) **Foreign Application Priority Data**

Aug. 1, 2011 (KR) 2011-32120

(51) **LOC (10) Cl.** **12-15**

(52) **U.S. Cl.**
USPC **D12/600; D12/900**

(58) **Field of Classification Search**
USPC D12/568-603, 564, 900-901;
152/209.1-209.9, 209.11-209.19,
152/209.21-209.28, 455

See application file for complete search history.

(56) **References Cited**

U.S. PATENT DOCUMENTS

D507,520 S * 7/2005 Oyama D12/600
D527,338 S * 8/2006 Suzuki D12/600

D537,032 S * 2/2007 Lebreton D12/600
D608,729 S * 1/2010 Brown D12/600
D637,148 S * 5/2011 Tamura D12/600
D637,549 S * 5/2011 Kojima D12/600
D644,985 S * 9/2011 Fujioka D12/600
D648,672 S * 11/2011 Koog D12/600
D648,673 S * 11/2011 Koog D12/600
D661,641 S * 6/2012 Oki et al. D12/600
D686,145 S * 7/2013 Godin et al. D12/600

* cited by examiner

Primary Examiner — Stacia Cadmus

(74) *Attorney, Agent, or Firm* — Birch, Stewart, Kolasch & Birch, LLP

(57) **CLAIM**

The ornamental design for a tire for automobile, as shown and described.

DESCRIPTION

FIG. 1 is a left perspective view of a tire for automobile showing my new design;
FIG. 2 is a left view thereof;
FIG. 3 is a right view thereof;
FIG. 4 is a front view thereof;
FIG. 5 is a rear view thereof; and,
FIG. 6 is a partial enlarged view of FIG. 4.
The top view and the bottom view are the same as the front view.

1 Claim, 5 Drawing Sheets

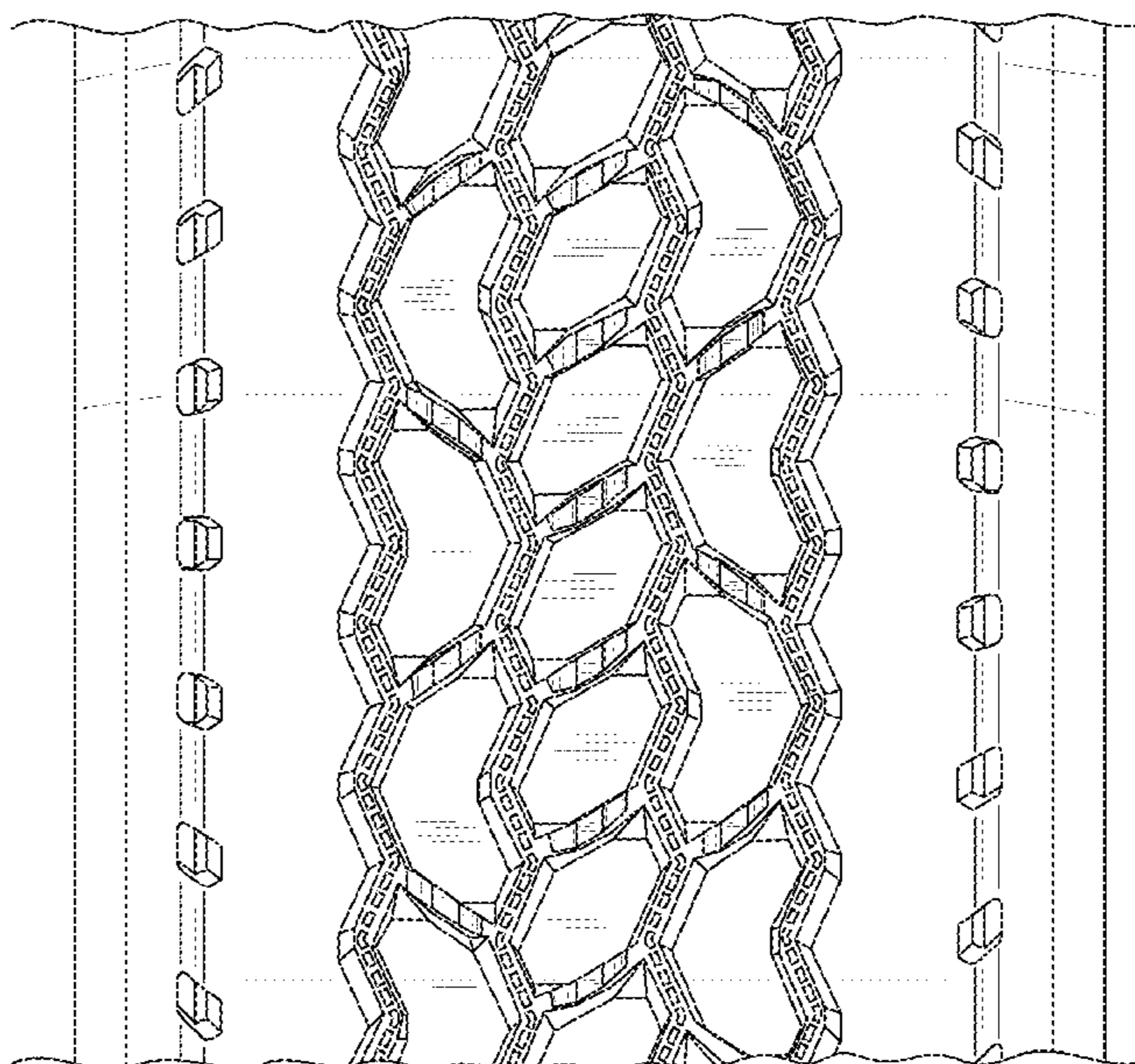
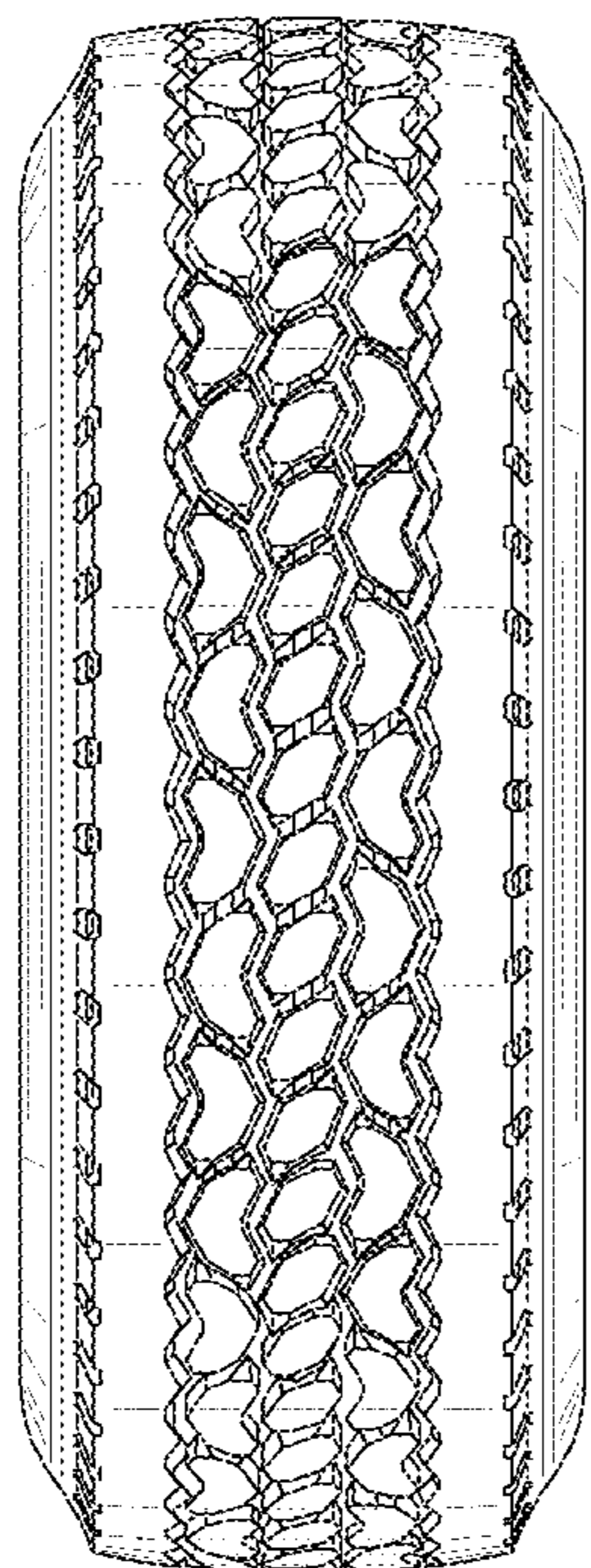

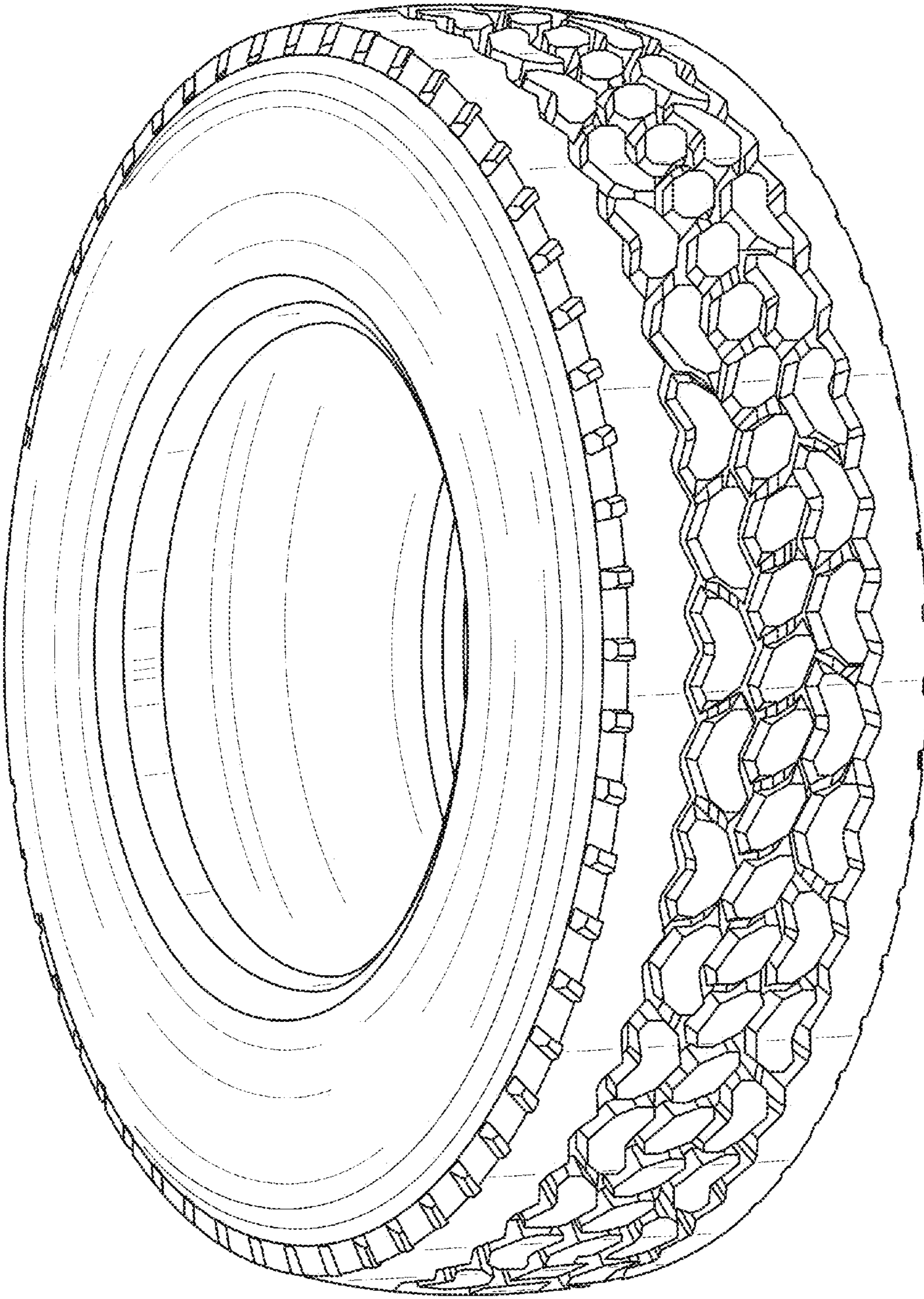

FIG. 1

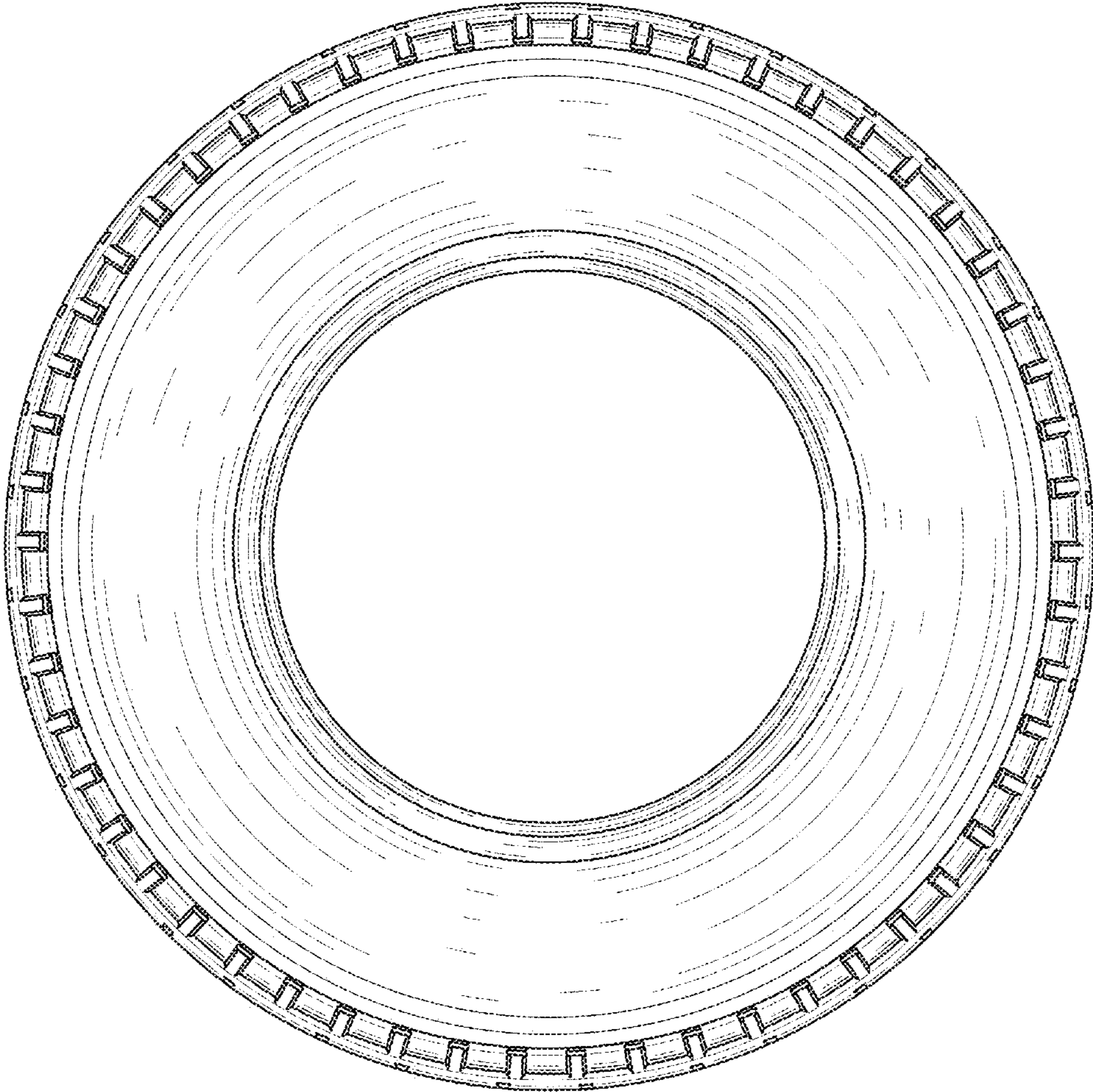

FIG. 2

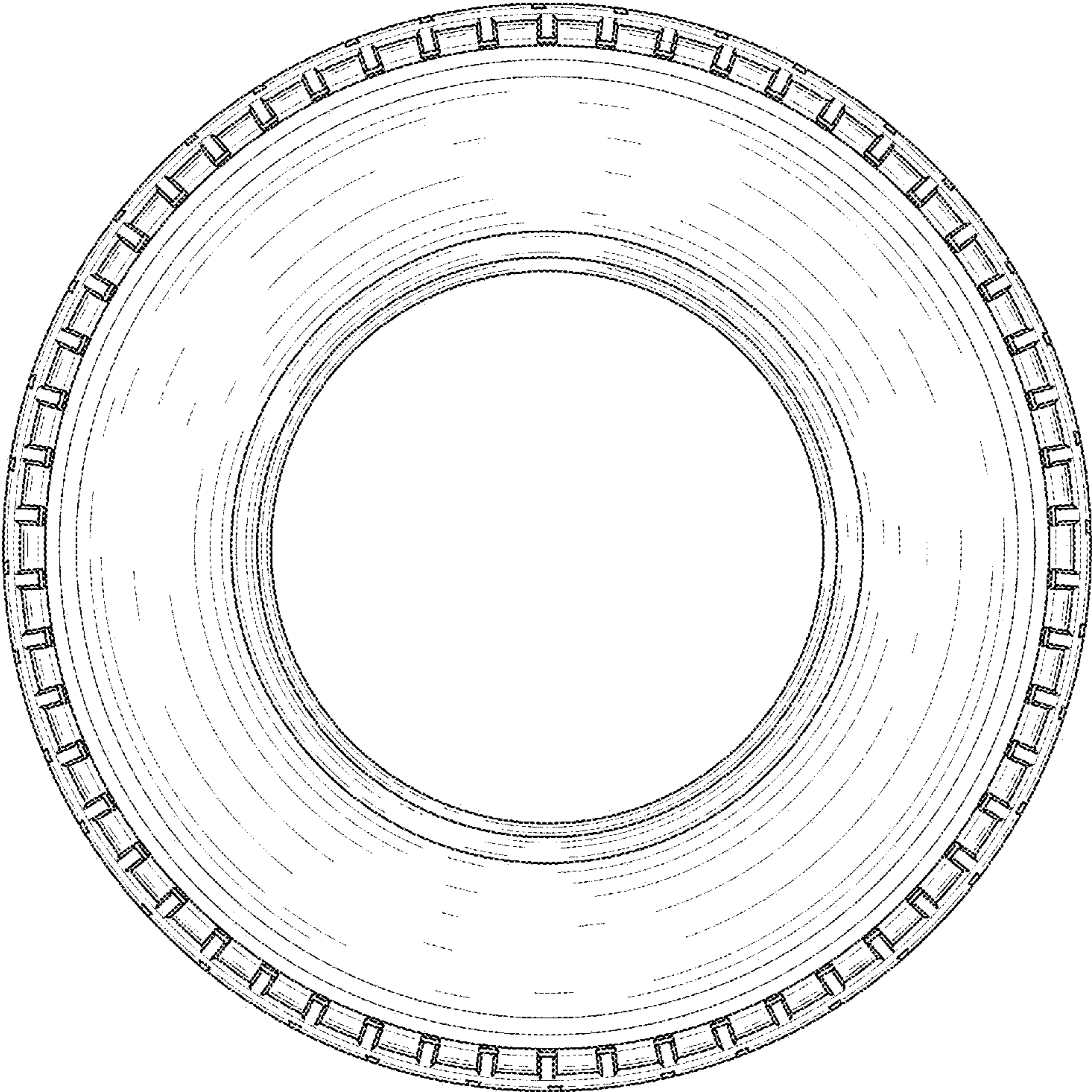

FIG. 3

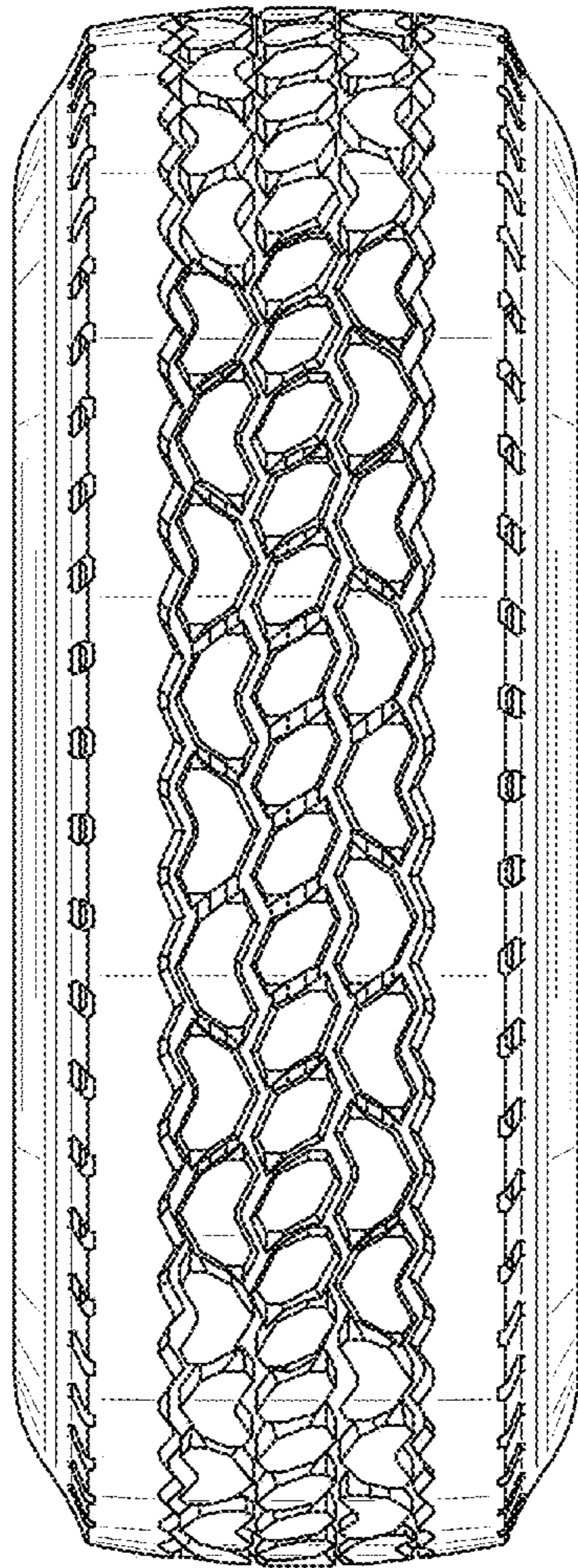

FIG. 4

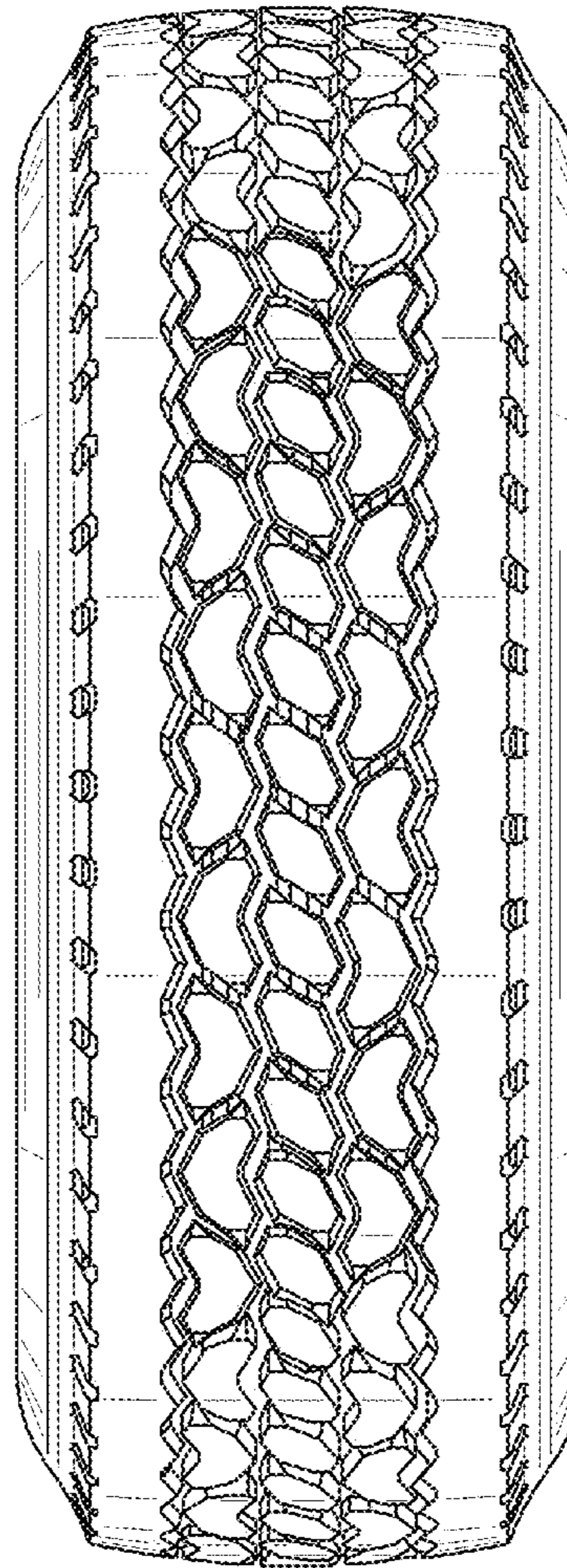

FIG. 5

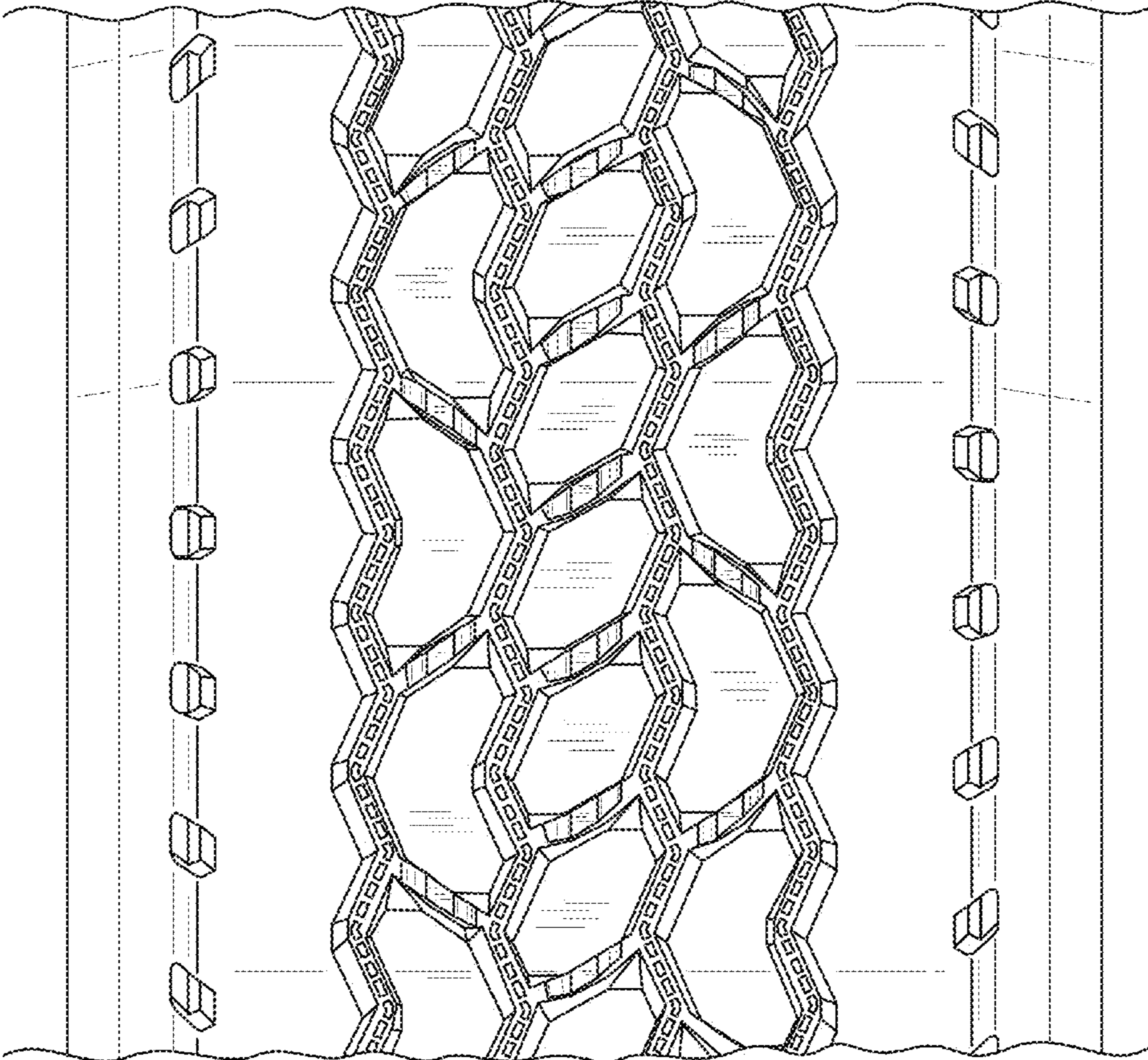

FIG. 6