



US00D700132S

(12) **United States Design Patent**  
**Wang et al.**

(10) **Patent No.:** **US D700,132 S**  
(45) **Date of Patent:** **\*\* Feb. 25, 2014**

(54) **TIRE TREAD**

(71) Applicant: **Shandong LingLong Tyres Co., Limited**, Zhaoyuan (CN)

(72) Inventors: **Haiyan Wang**, Zhaoyuan (CN);  
**Renfeng Wang**, Zhaoyuan (CN);  
**Xianglie Zhu**, Zhaoyuan (CN)

(73) Assignee: **Fortune Gold Enterprises, Ltd.**,  
Victoria, Mahe (SC)

(\*\*) Term: **14 Years**

(21) Appl. No.: **29/452,629**

(22) Filed: **Apr. 18, 2013**

(30) **Foreign Application Priority Data**

Feb. 19, 2013 (CN) ..... 2013 3 0041521

(51) **LOC (10) Cl.** ..... **12-15**

(52) **U.S. Cl.**  
USPC ..... **D12/588**

(58) **Field of Classification Search**  
USPC ..... D12/568-603, 551-553, 900-901;  
152/209.1-209.9, 209.11-209.19,  
152/209.21-209.28, 455

See application file for complete search history.

(56) **References Cited**

U.S. PATENT DOCUMENTS

D369,134 S *	4/1996	Koenigstein .....	D12/588
D390,816 S *	2/1998	Lassan et al. ....	D12/588
D473,513 S *	4/2003	Welbes .....	D12/588
D503,145 S *	3/2005	Labbe et al. ....	D12/588
D637,143 S *	5/2011	Ohara .....	D12/588
D647,038 S *	10/2011	Jacobs .....	D12/588
D653,199 S *	1/2012	Scheuren et al. ....	D12/588
D654,014 S *	2/2012	Nobunaga et al. ....	D12/587
D667,780 S *	9/2012	Kaba .....	D12/588
D676,373 S	2/2013	Bachtel et al.	
D676,802 S	2/2013	Takei	

\* cited by examiner

*Primary Examiner* — Stacia Cadmus

(74) *Attorney, Agent, or Firm* — Andrew W. Chu; Craft Chu PLLC

(57) **CLAIM**

The ornamental design for a tire tread, as shown and described.

**DESCRIPTION**

FIG. 1 is a front elevation view of the tire tread showing my design, a back elevation, top plan, and bottom plan views being identical.

FIG. 2 is a side elevation view thereof, an opposite side view being identical;

FIG. 3 is a perspective view thereof; and,

FIG. 4 is an enlarged partial elevation view thereof.

**1 Claim, 2 Drawing Sheets**

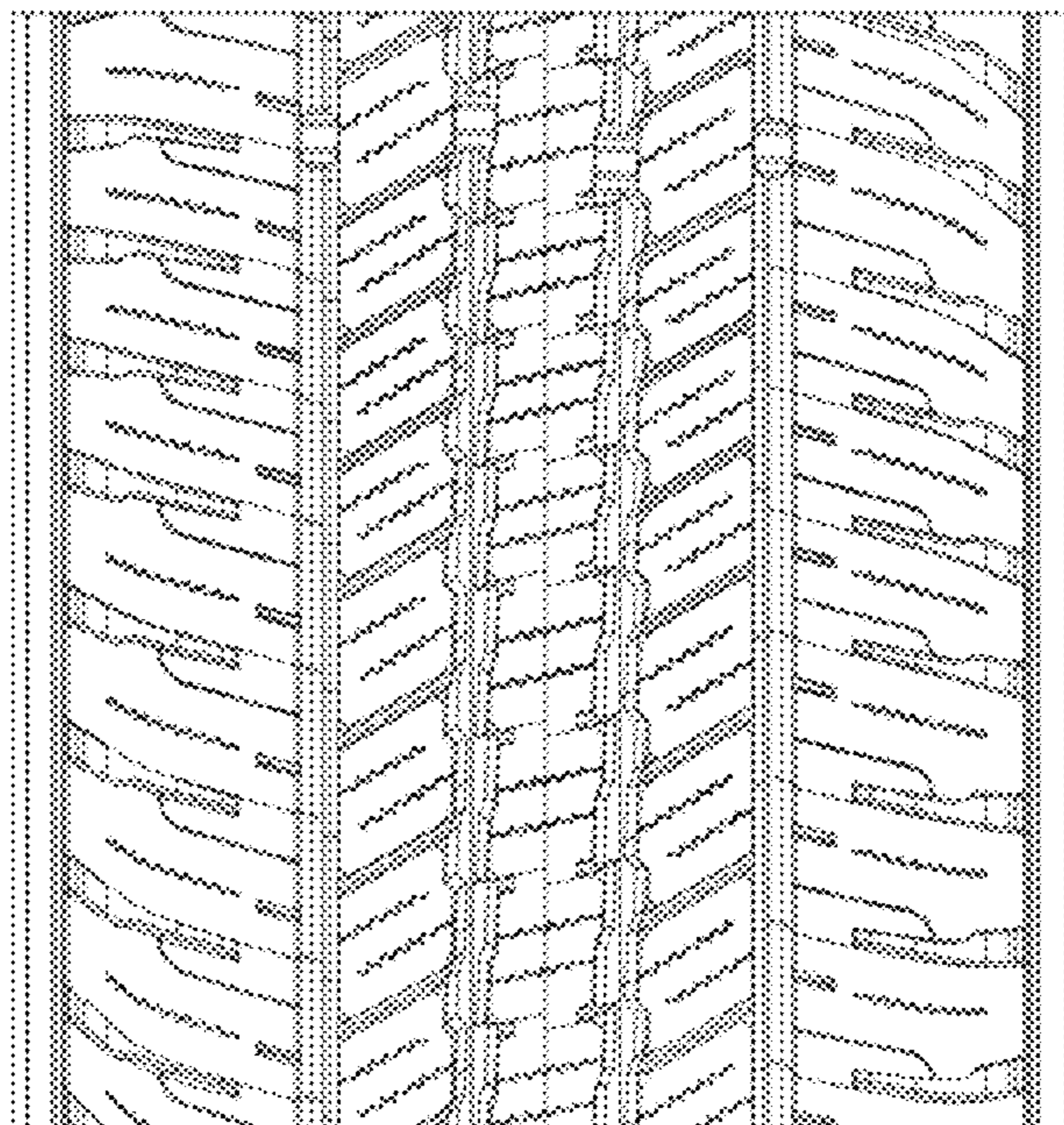
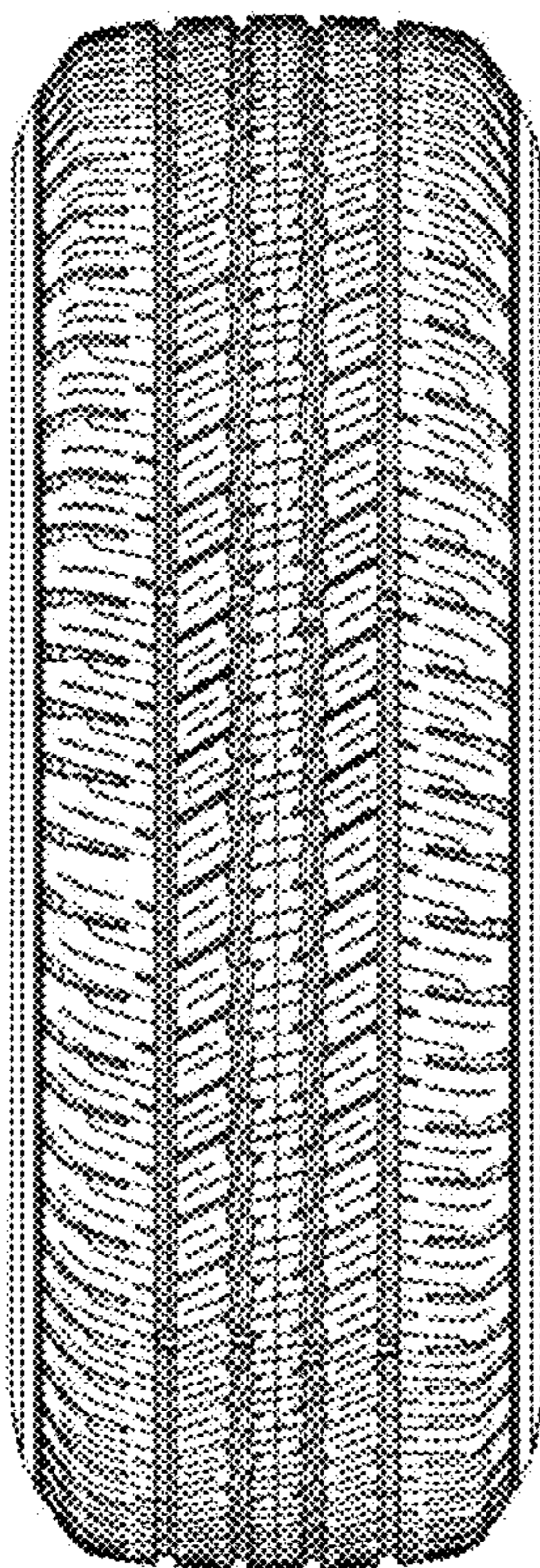

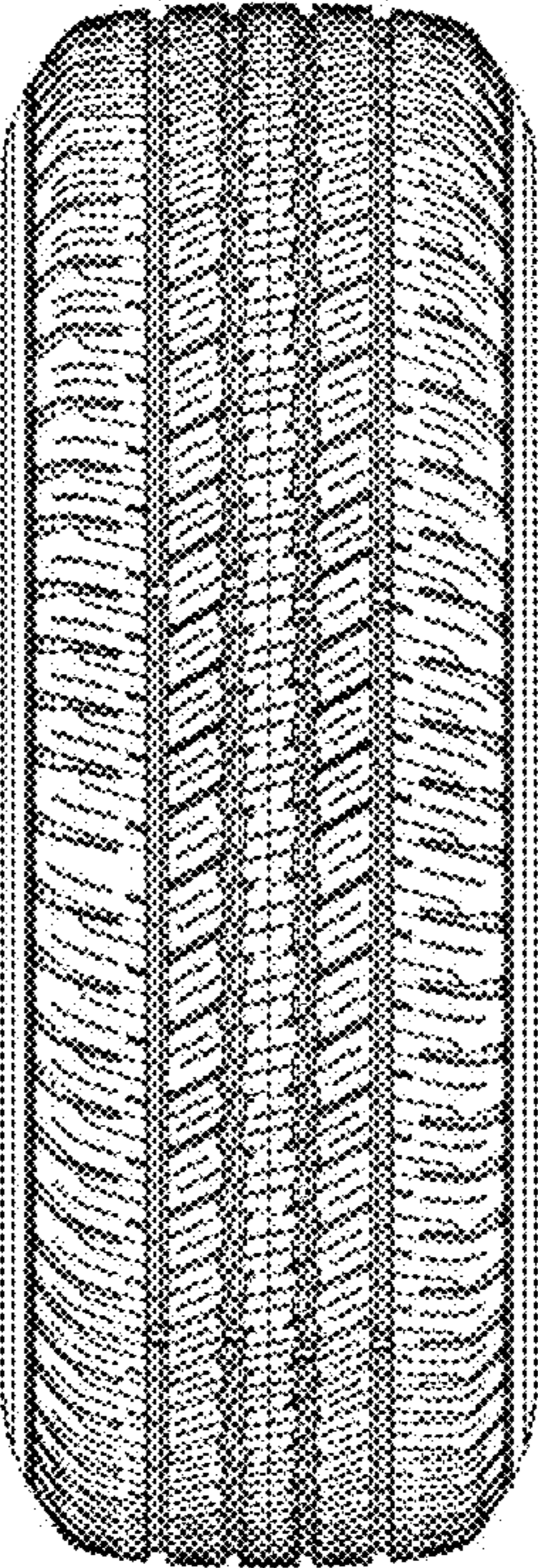

FIG. 1

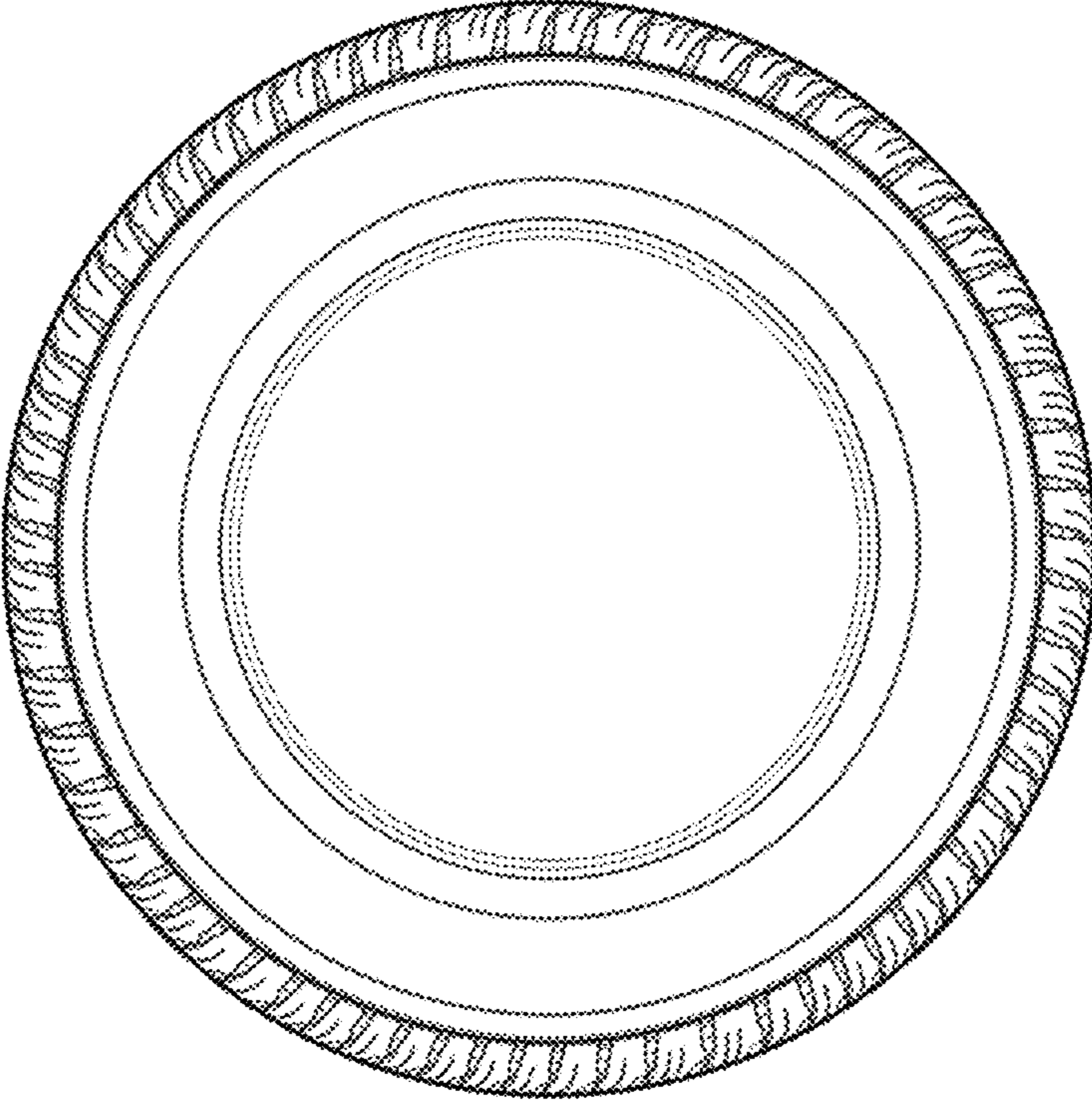

FIG. 2

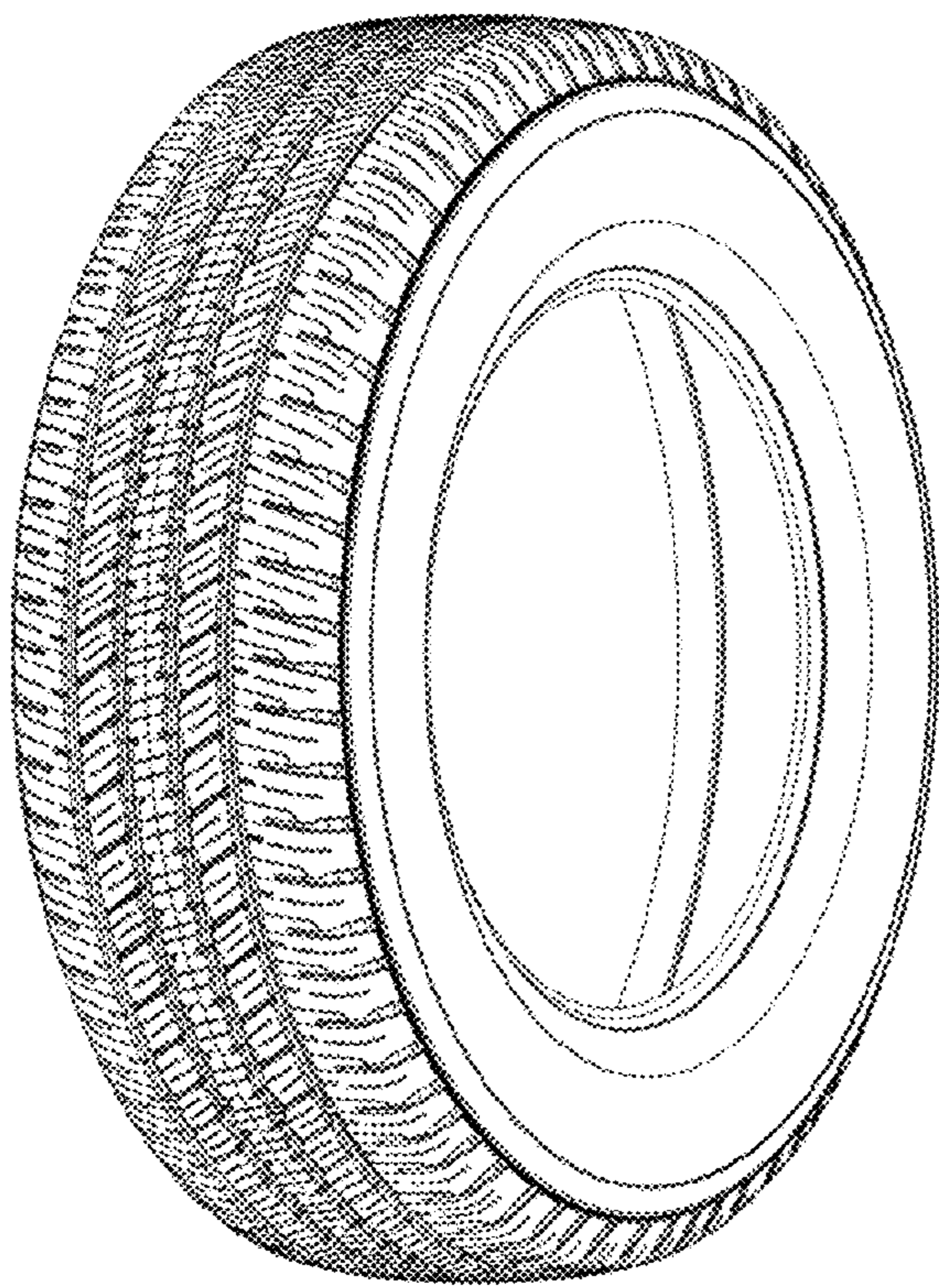

FIG. 3

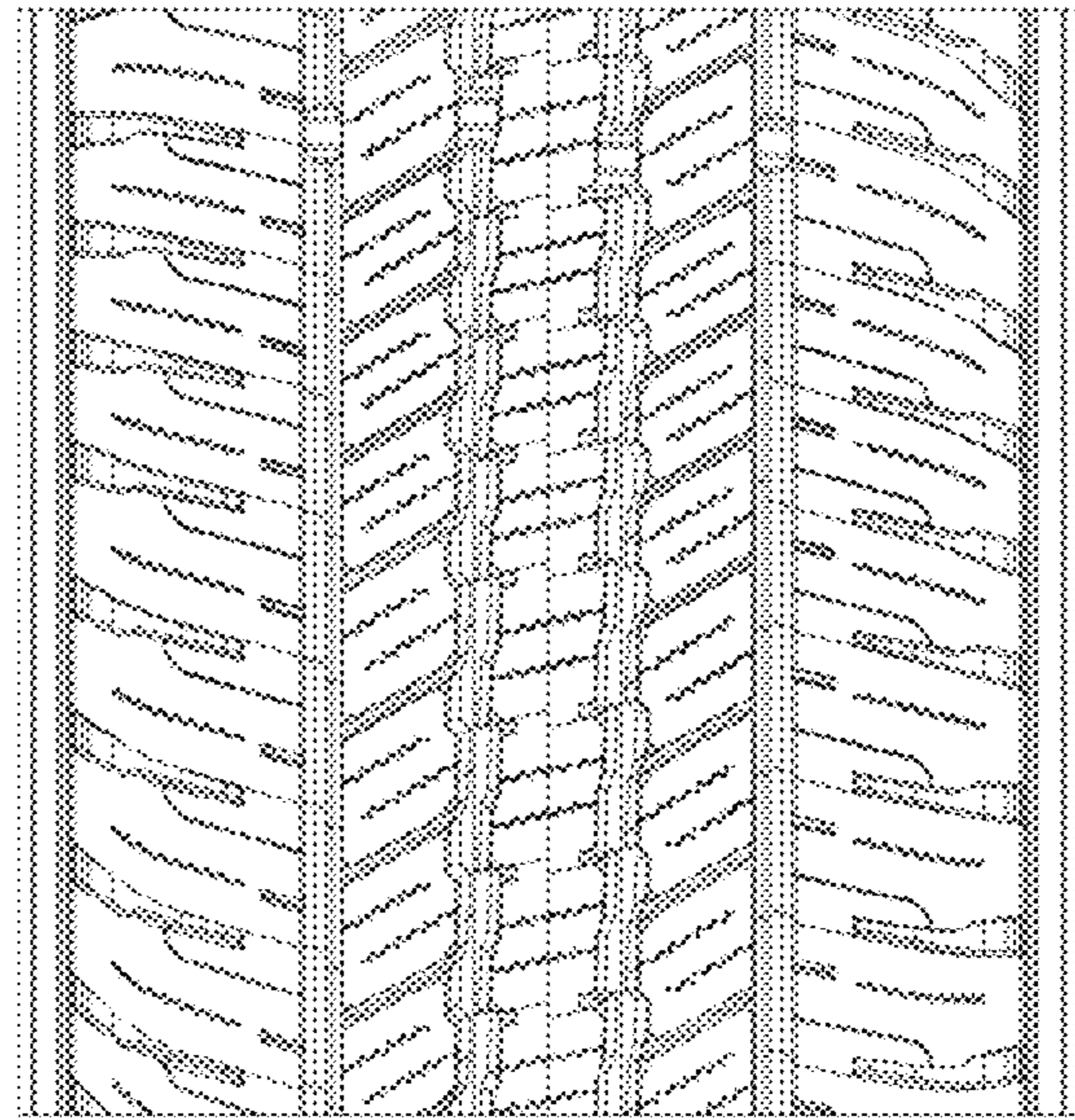

FIG. 4