



US00D700130S

(12) **United States Design Patent**
Chen

(10) **Patent No.:** **US D700,130 S**

(45) **Date of Patent:** **** Feb. 25, 2014**

(54) **TIRE**

(71) Applicant: **Shiu-Hsiung Chen**, Fujian (CN)

(72) Inventor: **Shiu-Hsiung Chen**, Fujian (CN)

(73) Assignee: **Cheng Shin Rubber (Xiamen) Ind. Ltd.**, Xiamen, Fujian (CN)

(**) Term: **14 Years**

(21) Appl. No.: **29/464,529**

(22) Filed: **Aug. 16, 2013**

(51) **LOC (10) Cl.** **12-15**

(52) **U.S. Cl.**
USPC **D12/579**

(58) **Field of Classification Search**
USPC D12/568-603, 544; 152/209.1-209.9,
152/209.11-209.19, 209.21-209.28, 455
See application file for complete search history.

(56) **References Cited**

U.S. PATENT DOCUMENTS

D412,472 S *	8/1999	Brown et al.	D12/579
D414,727 S *	10/1999	Brown et al.	D12/579
D444,426 S *	7/2001	Marazzi et al.	D12/579
D456,344 S *	4/2002	Rooney	D12/579

D487,056 S *	2/2004	Rooney et al.	D12/579
D487,721 S *	3/2004	Guidry	D12/544
D511,738 S *	11/2005	Maxwell	D12/544
D556,124 S *	11/2007	Thum et al.	D12/579
D565,501 S *	4/2008	Lo	D12/544
D578,956 S *	10/2008	Dixon et al.	D12/579
D601,487 S *	10/2009	Ebel et al.	D12/579
D624,008 S *	9/2010	Shan et al.	D12/579
D653,195 S *	1/2012	Sareen	D12/579
D654,012 S *	2/2012	Lo	D12/579
D671,486 S *	11/2012	Rooney et al.	D12/579

* cited by examiner

Primary Examiner — Stacia Cadmus

(57) **CLAIM**

The ornamental design for a tire, as shown and described.

DESCRIPTION

FIG. 1 is a perspective view of a tire showing my present design;

FIG. 2 is a front view thereof;

FIG. 3 is a rear view thereof;

FIG. 4 is a left side view thereof;

FIG. 5 is a right side view thereof;

FIG. 6 is a top view thereof;

FIG. 7 is a bottom view thereof; and,

FIG. 8 is an enlarged, fragmentary front view thereof, taken along lines A-A' and in the direction of arrows in FIG. 2.

1 Claim, 8 Drawing Sheets

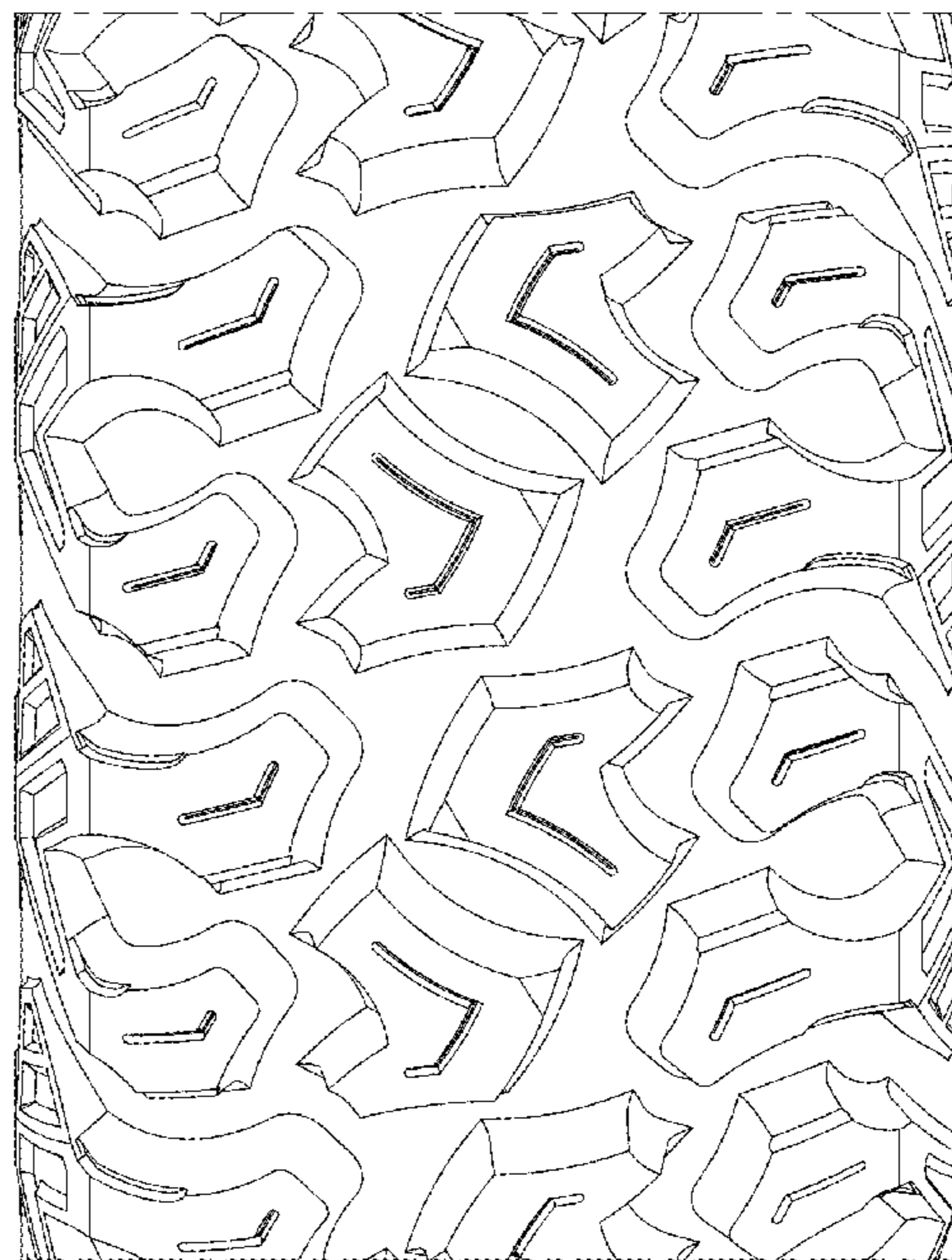
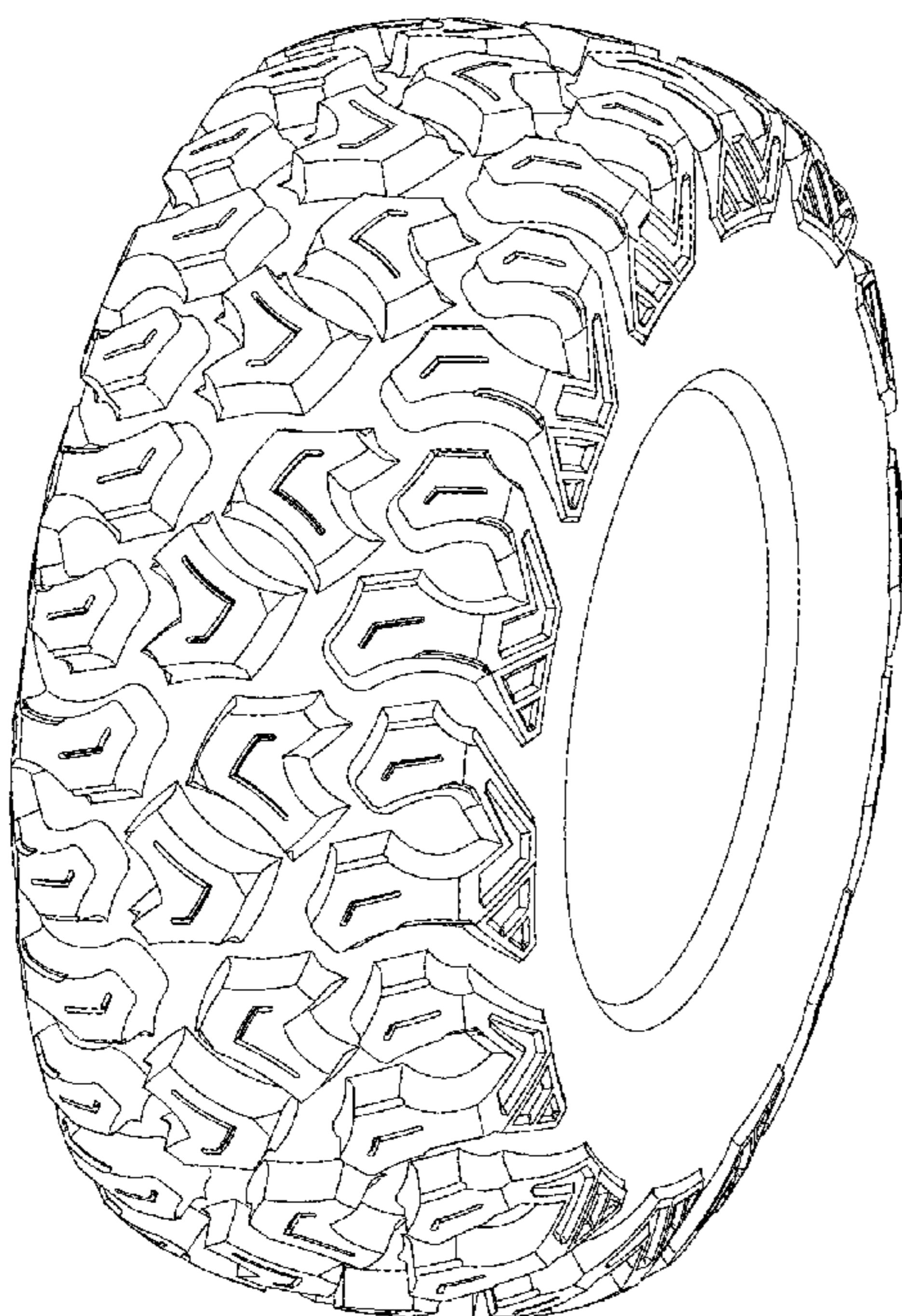

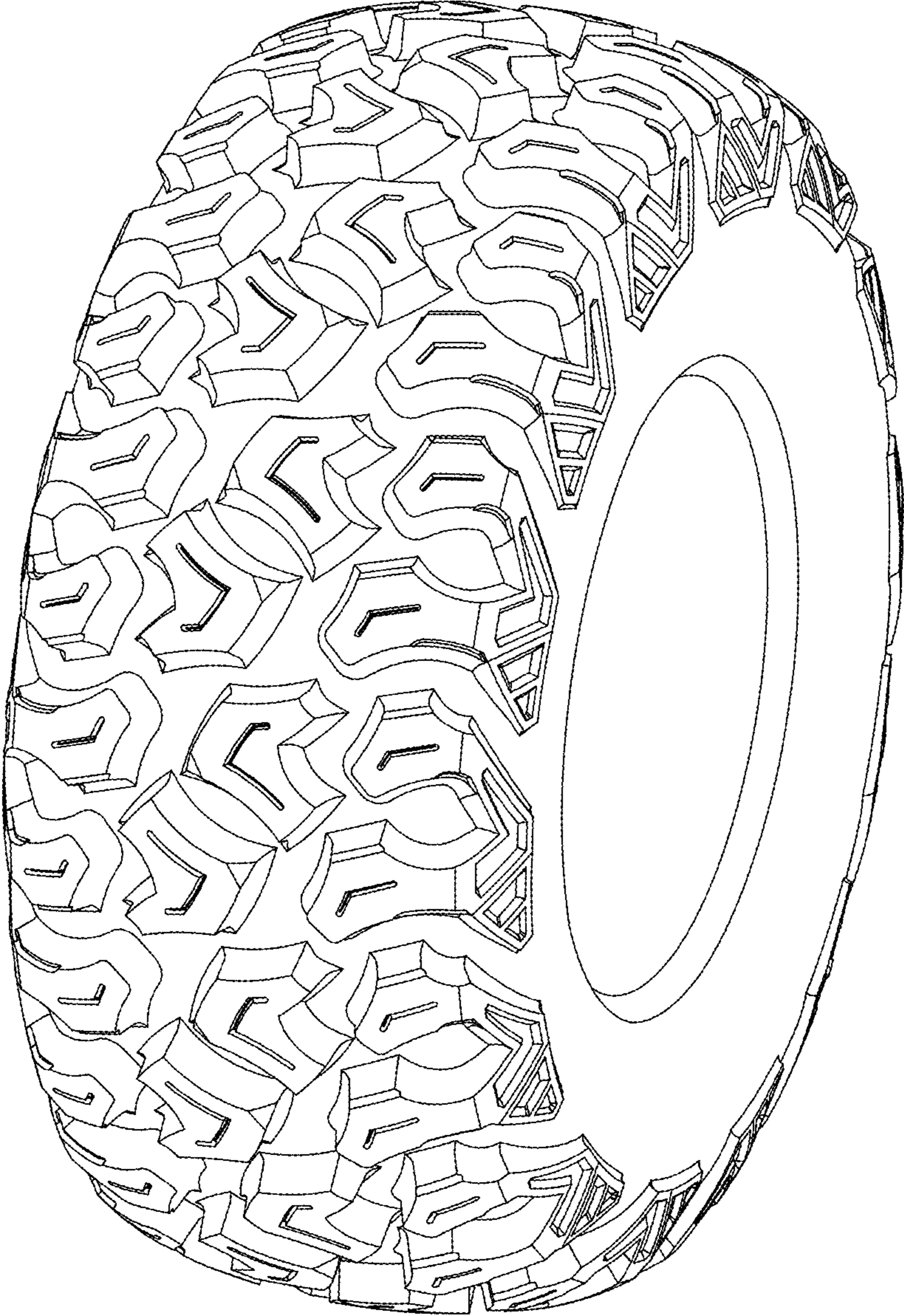

Fig. 1

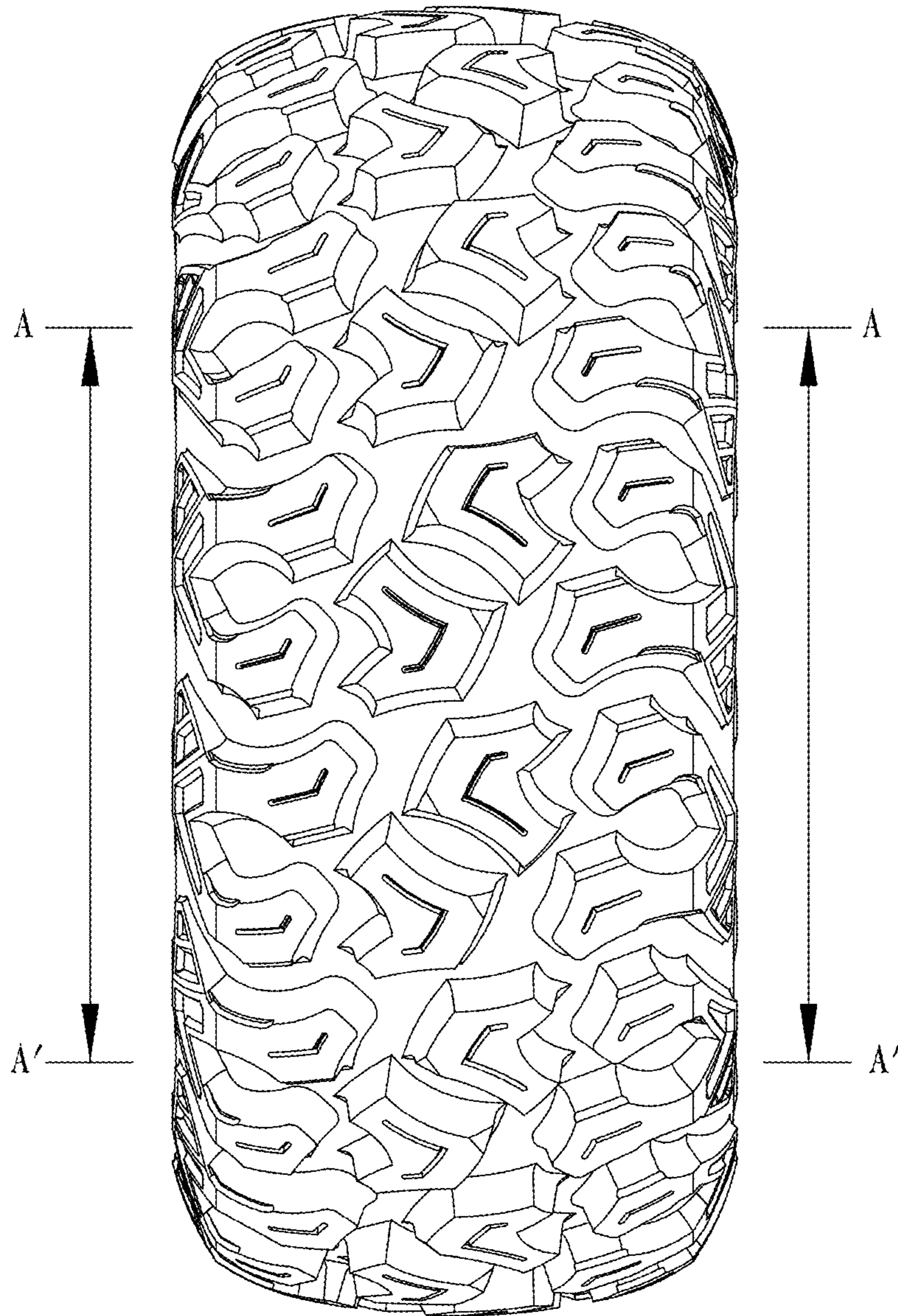

Fig. 2

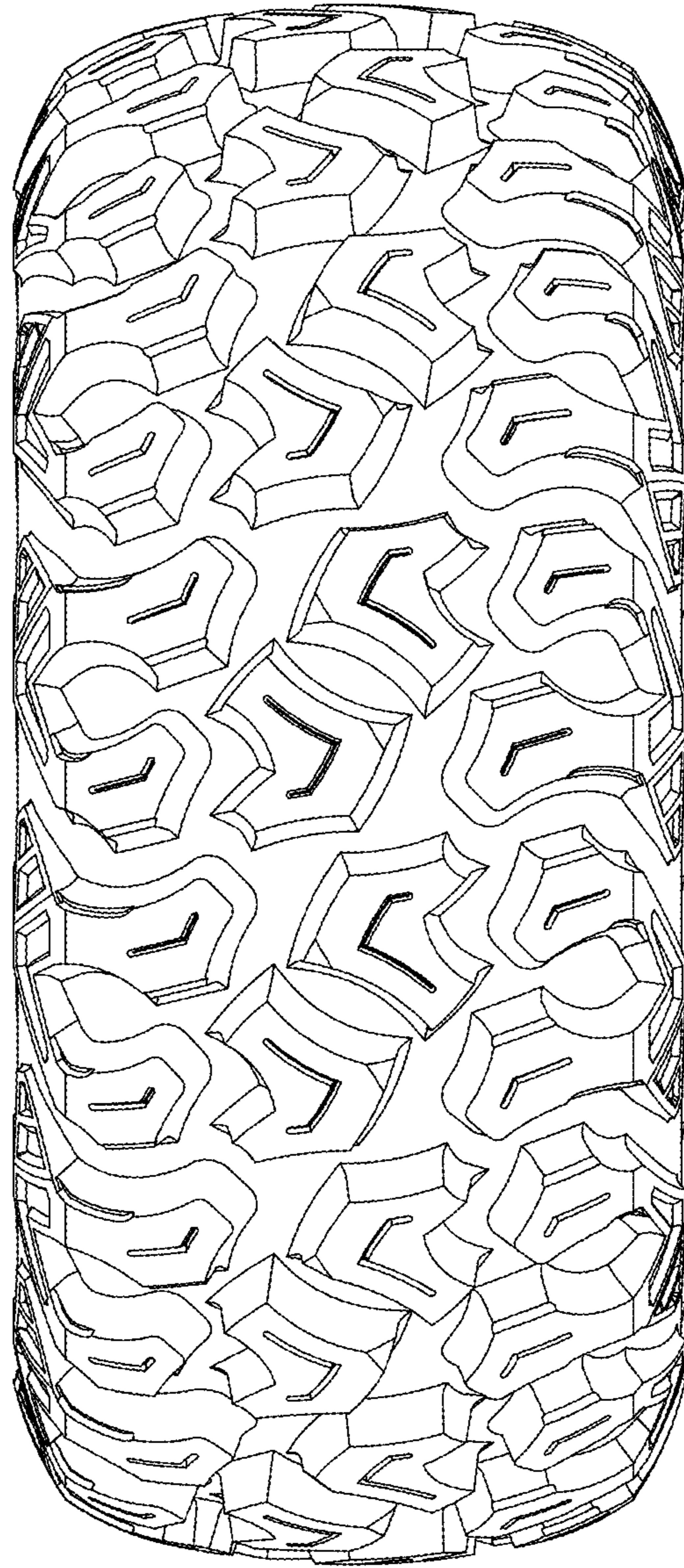

Fig. 3

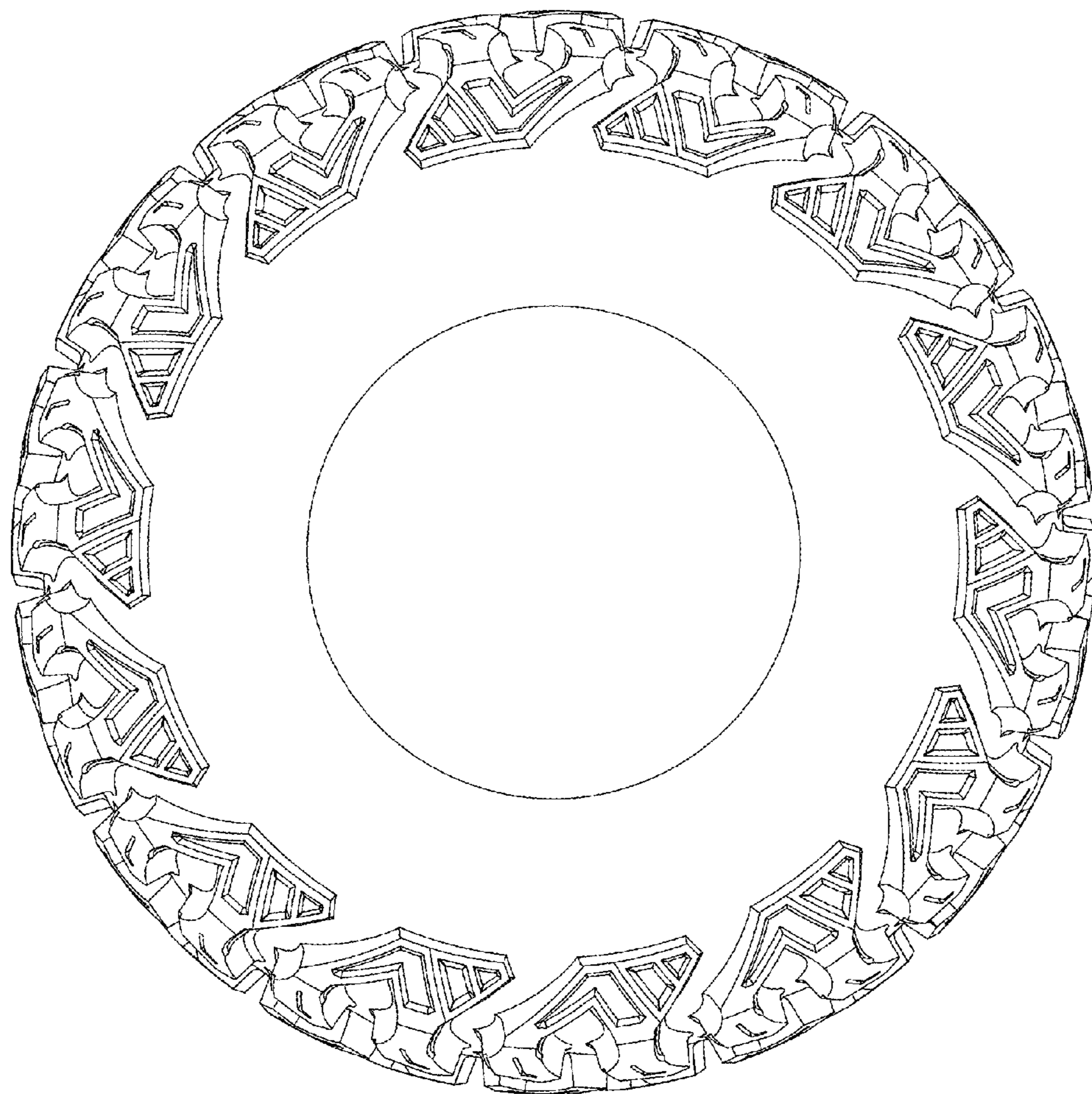

Fig. 4

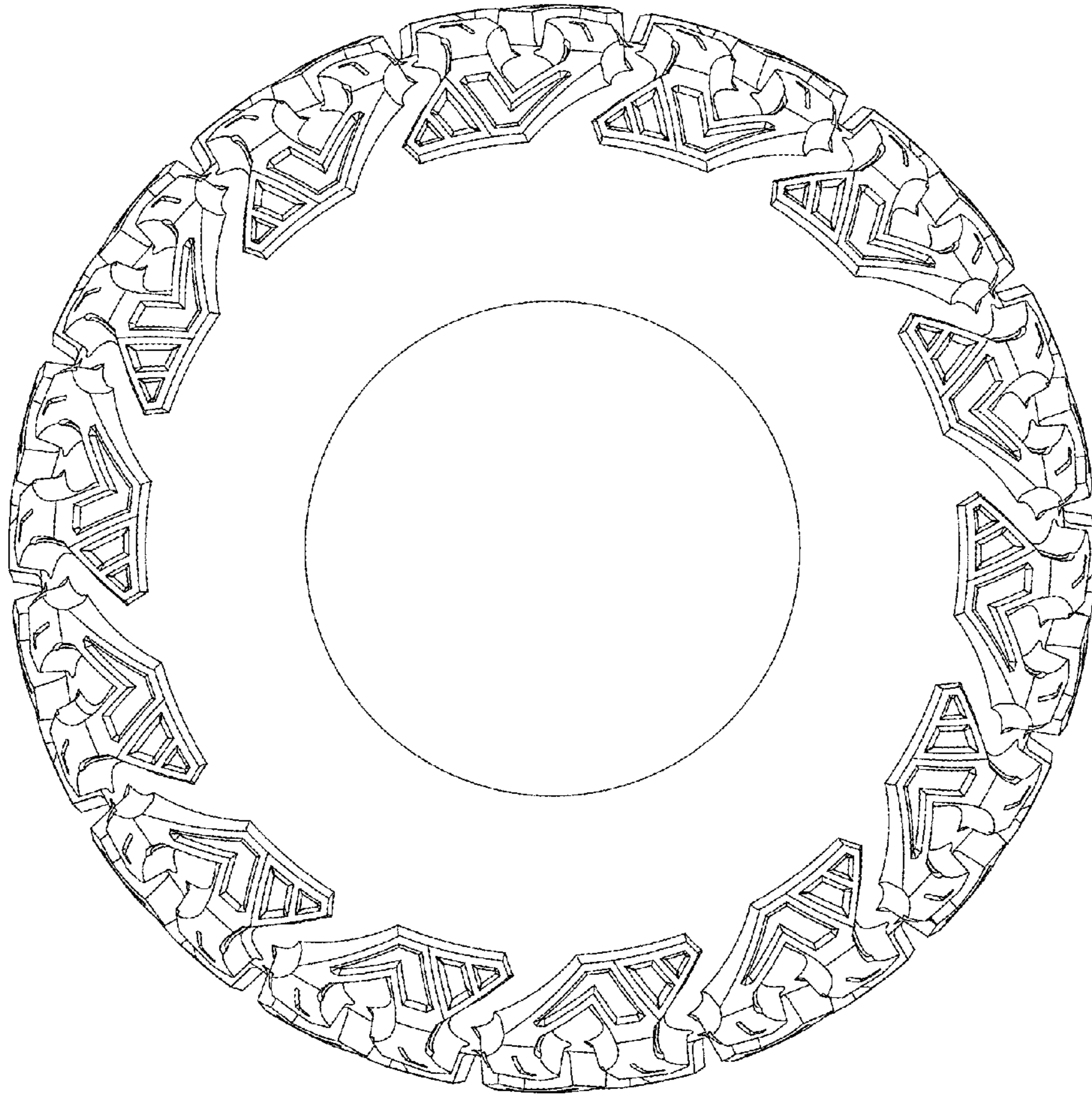

Fig. 5

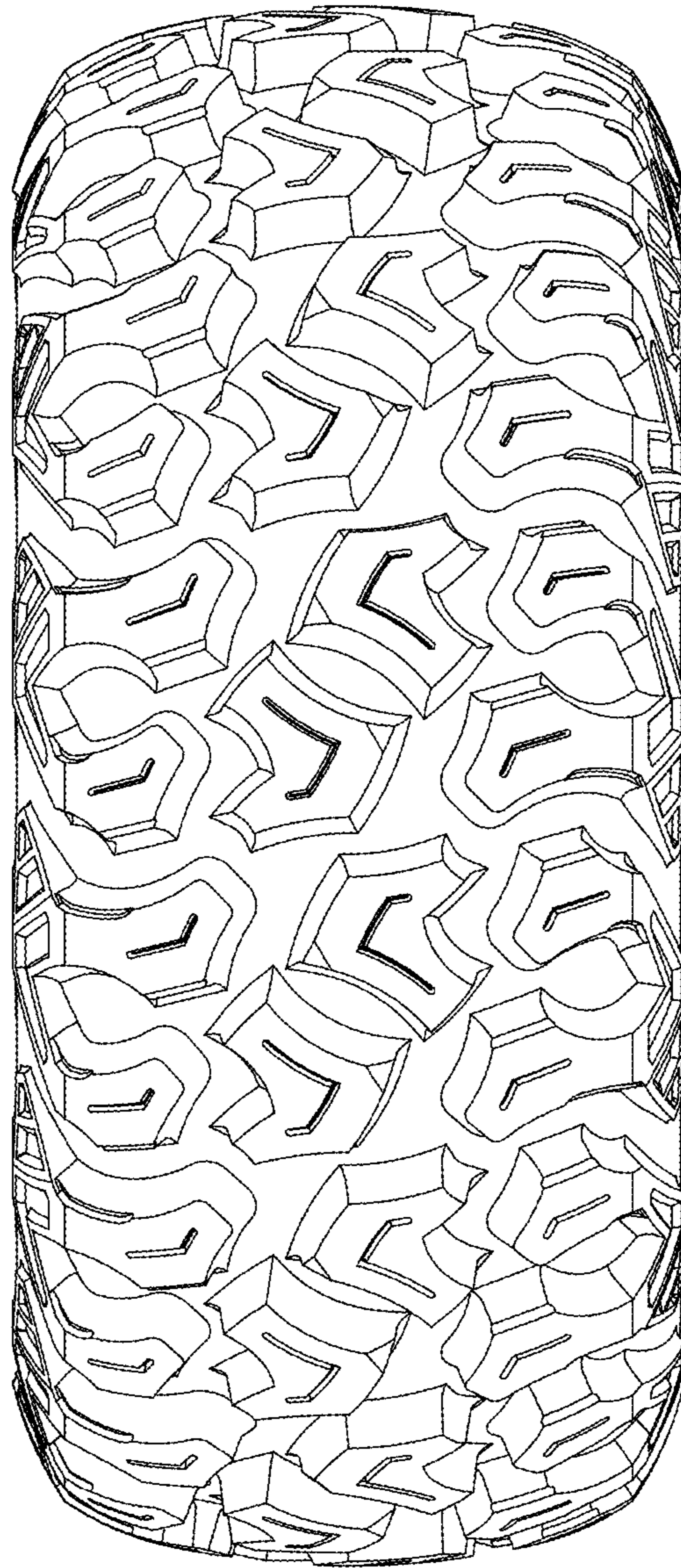

Fig. 6

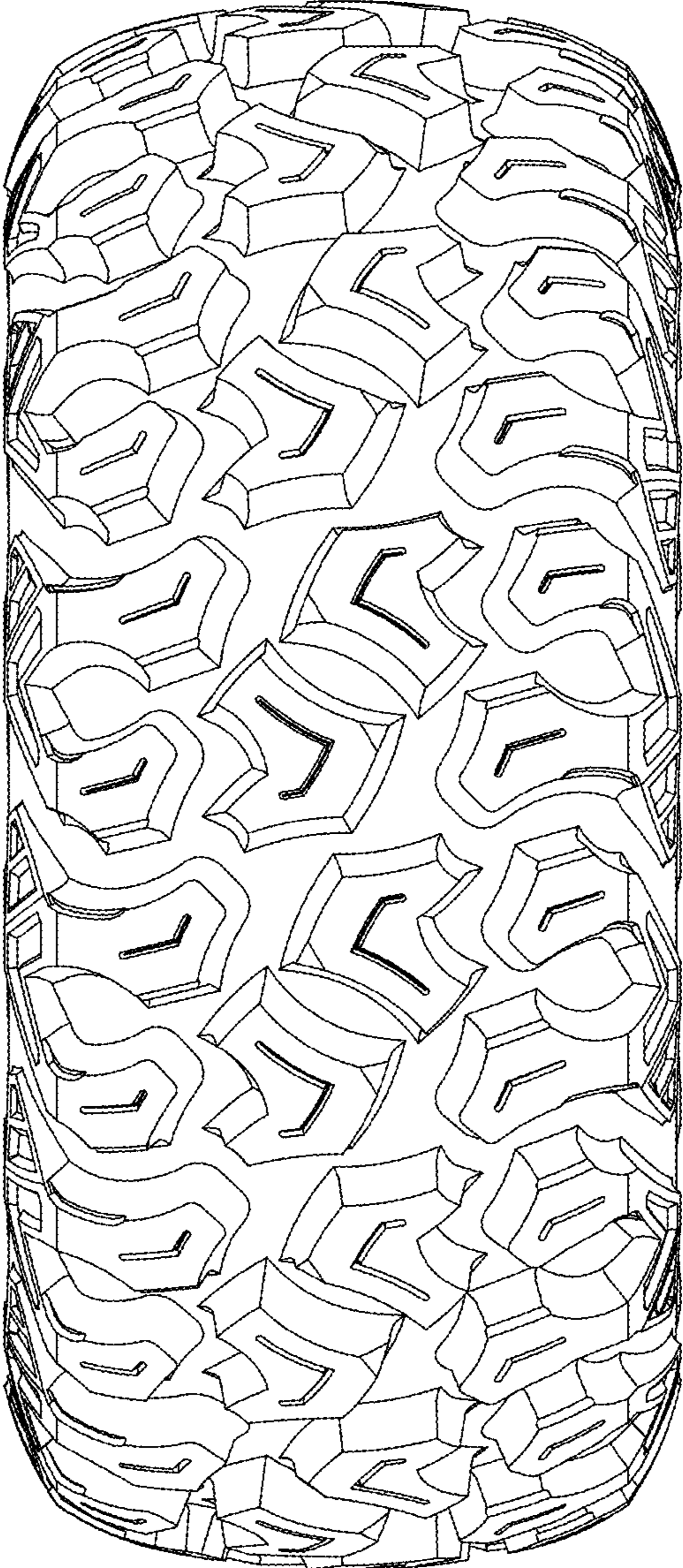

Fig. 7

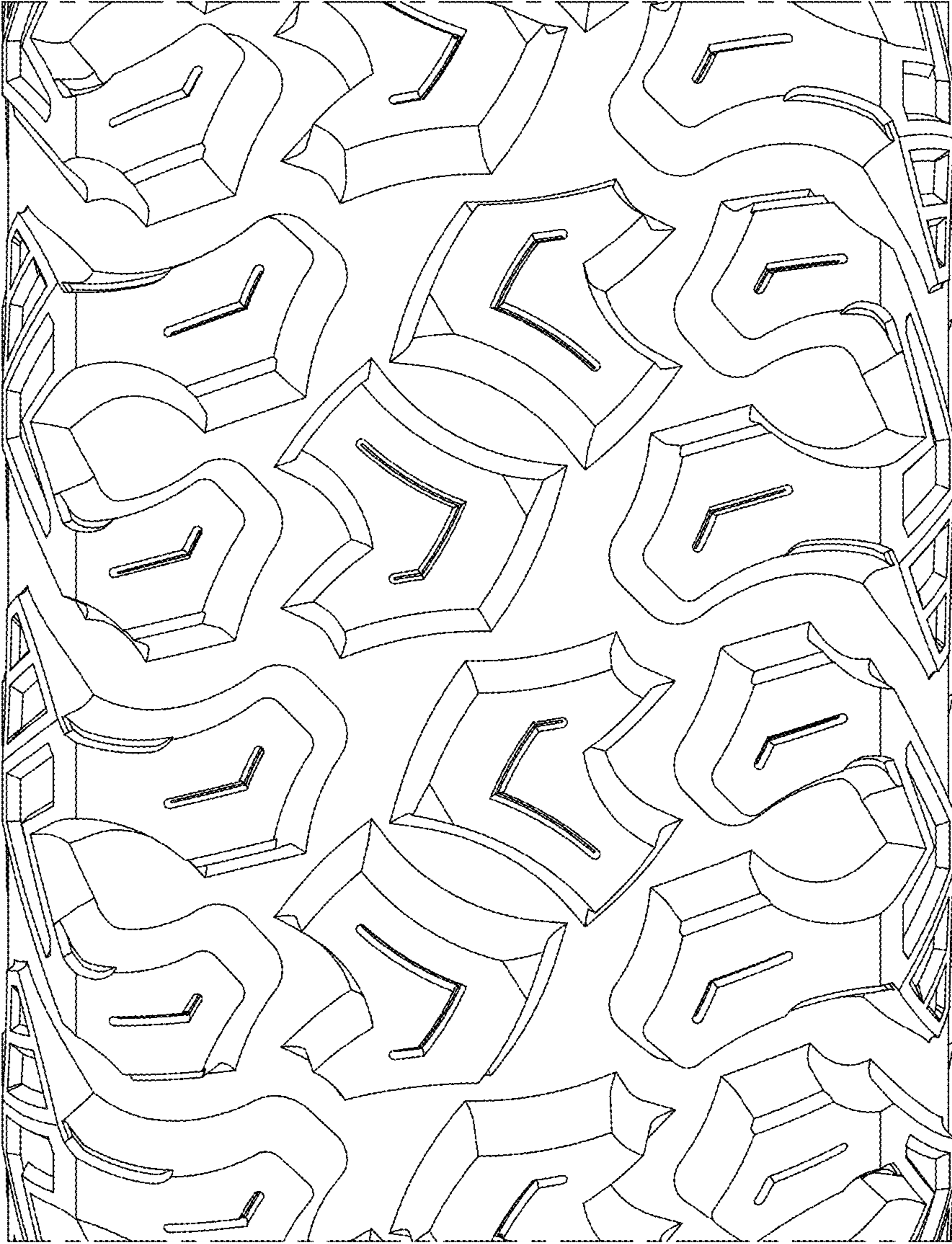

Fig. 8