



US00D699971S

(12) **United States Design Patent**
Goodman et al.

(10) **Patent No.:** **US D699,971 S**
(45) **Date of Patent:** **** Feb. 25, 2014**

(54) **TOWEL BAR**

(71) Applicant: **Spectrum Diversified Designs, Inc.**,
Streetsboro, OH (US)

(72) Inventors: **Sheldon H. Goodman**, Solon, OH (US);
Phaysouk Xayoiphonh, Akron, OH
(US)

(73) Assignee: **Spectrum Diversified Designs, Inc.**,
Streetsboro, OH (US)

(**) Term: **14 Years**

(21) Appl. No.: **29/469,437**

(22) Filed: **Oct. 10, 2013**

Related U.S. Application Data

(63) Continuation of application No. 29/446,964, filed on
Feb. 28, 2013.

(51) **LOC (10) Cl.** **06-04**

(52) **U.S. Cl.**
USPC **D6/549**; D6/513

(58) **Field of Classification Search**
USPC D6/512-514, 553, 567, 548, 549;
211/13.1, 34-39, 85.31, 113;
248/309.1, 309.2

See application file for complete search history.

(56) **References Cited**

U.S. PATENT DOCUMENTS

D579,248	S	*	10/2008	Goodman et al.	D6/513
D582,708	S	*	12/2008	Goodman et al.	D6/513
D618,023	S	*	6/2010	Goodman et al.	D6/549
D671,348	S	*	11/2012	Cittadino	D6/549

* cited by examiner

Primary Examiner — Brian N Vinson

(74) *Attorney, Agent, or Firm* — Renner, Otto, Boisselle &
Sklar, LLP

(57) **CLAIM**

The ornamental design for a towel bar, as shown and
described.

DESCRIPTION

FIG. 1 is a perspective view of a towel bar showing our new
design.

FIG. 2 is a front view thereof.

FIG. 3 is a rear view thereof.

FIG. 4 is a left side thereof.

FIG. 5 is a right side view thereof.

FIG. 6 is a top view thereof; and,

FIG. 7 is a bottom view thereof.

The broken lines shown herein are for illustrative purposes
only and form no part of the claimed design.

1 Claim, 3 Drawing Sheets

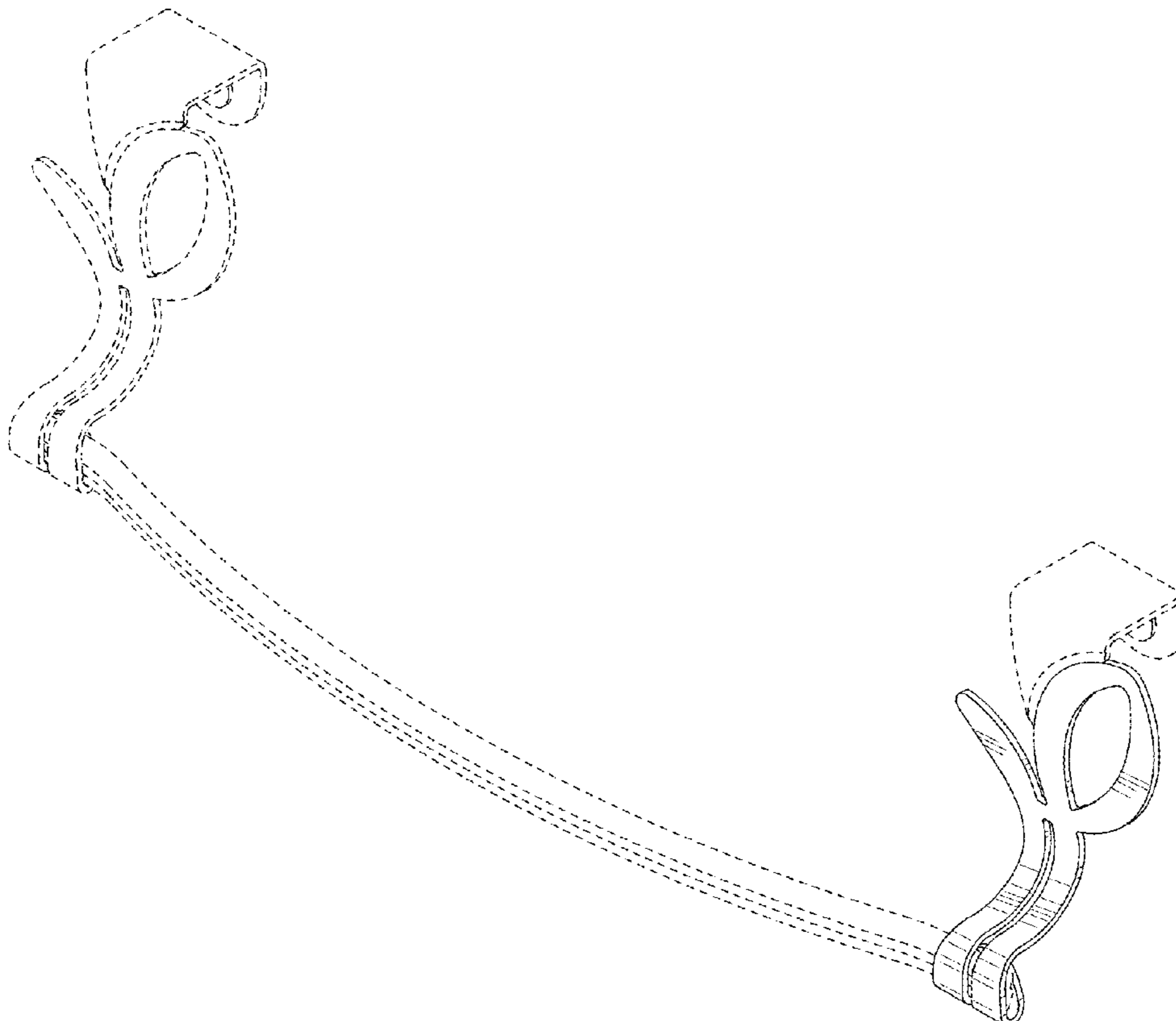

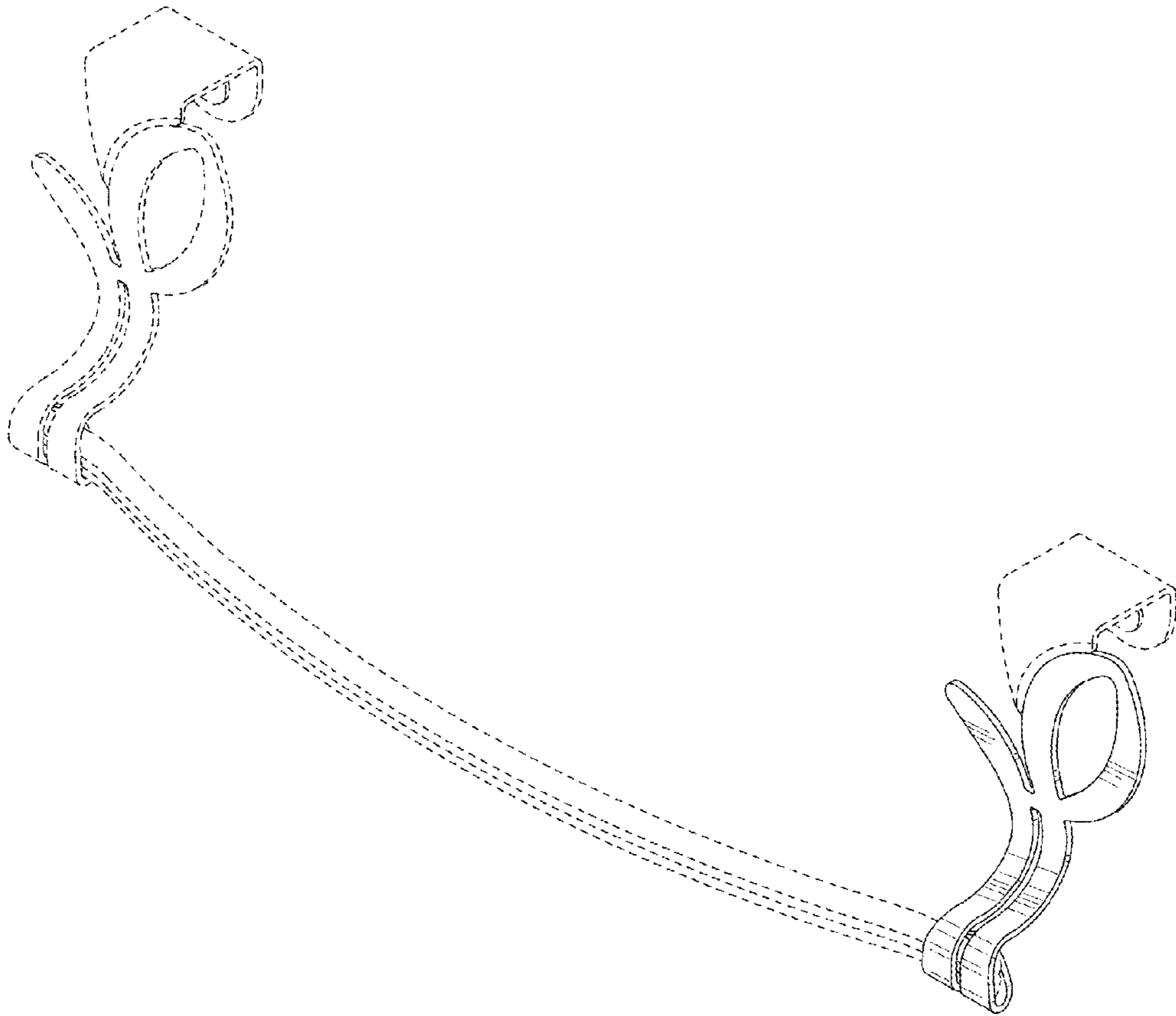

FIG 1

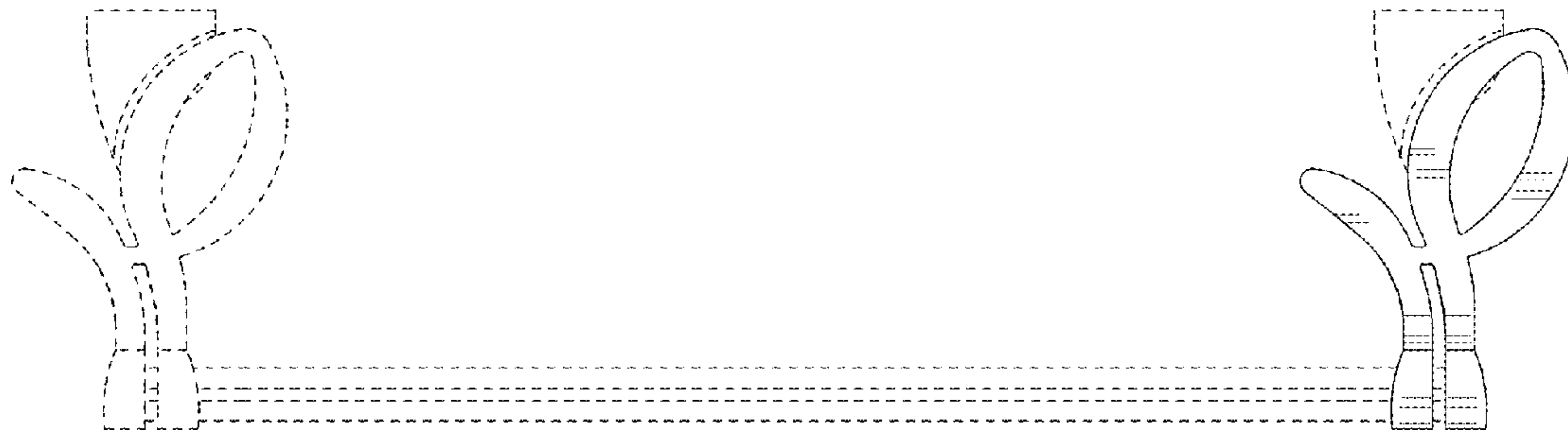

FIG 2

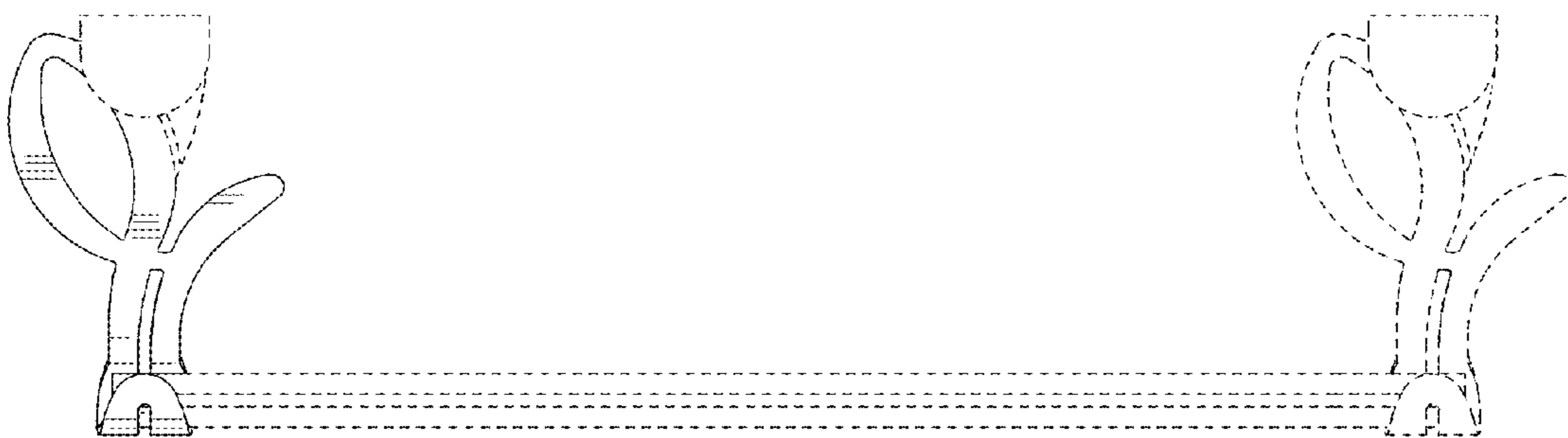

FIG 3

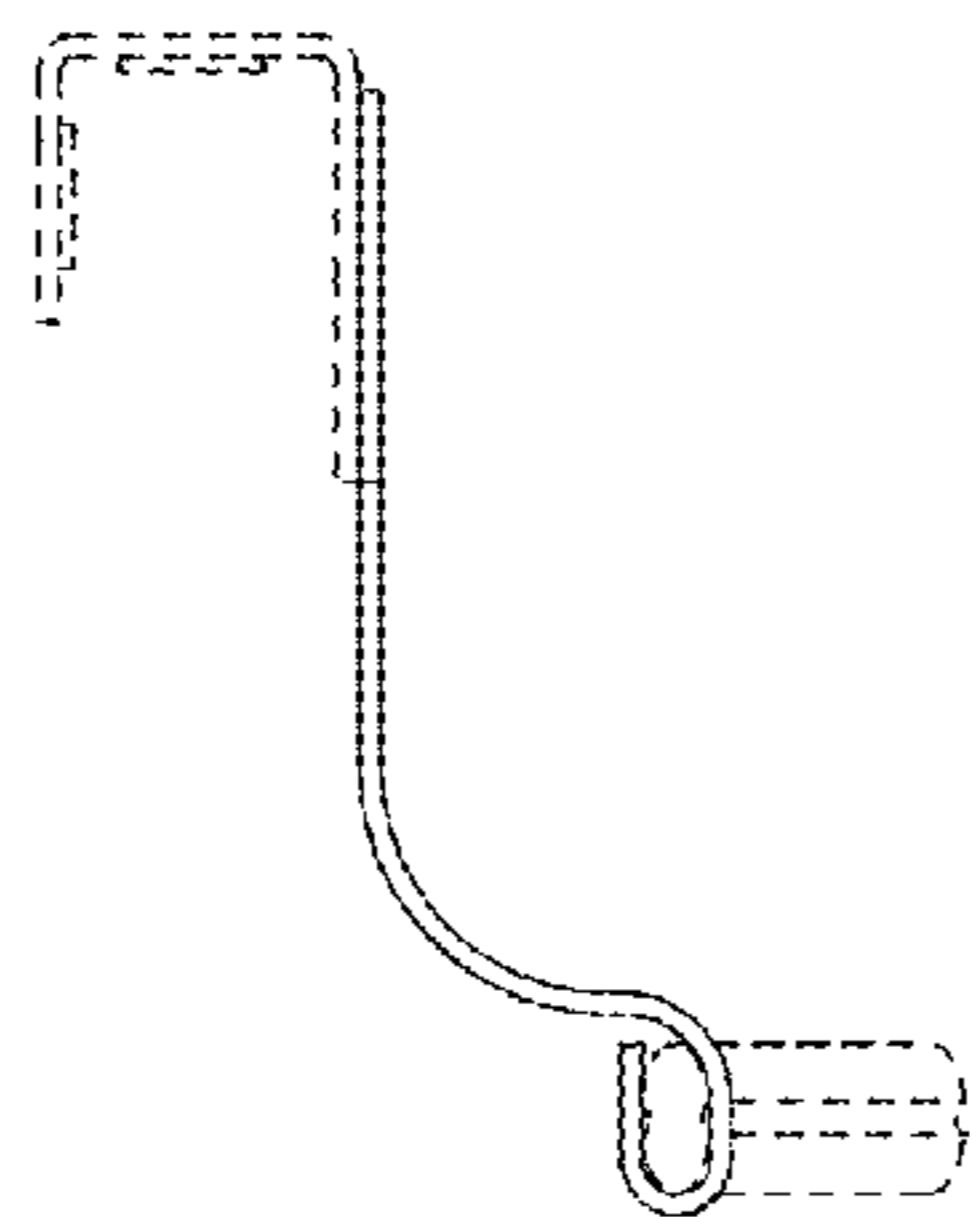

FIG 4

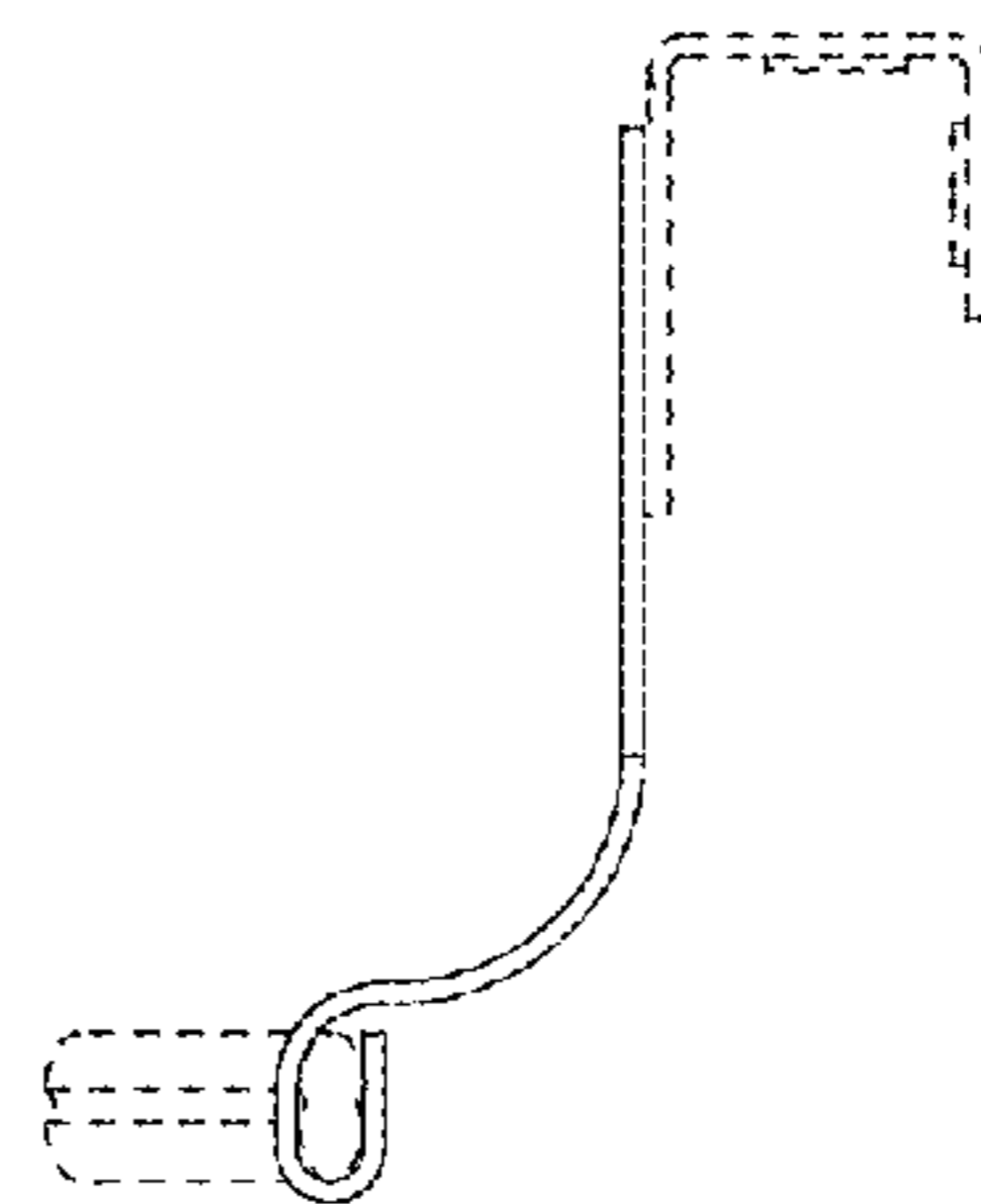

FIG 5

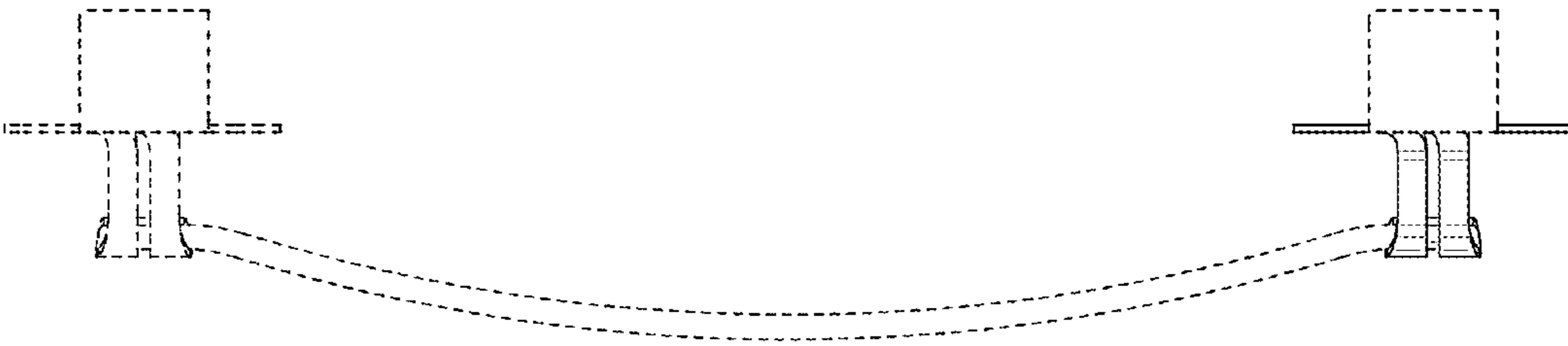

FIG 6

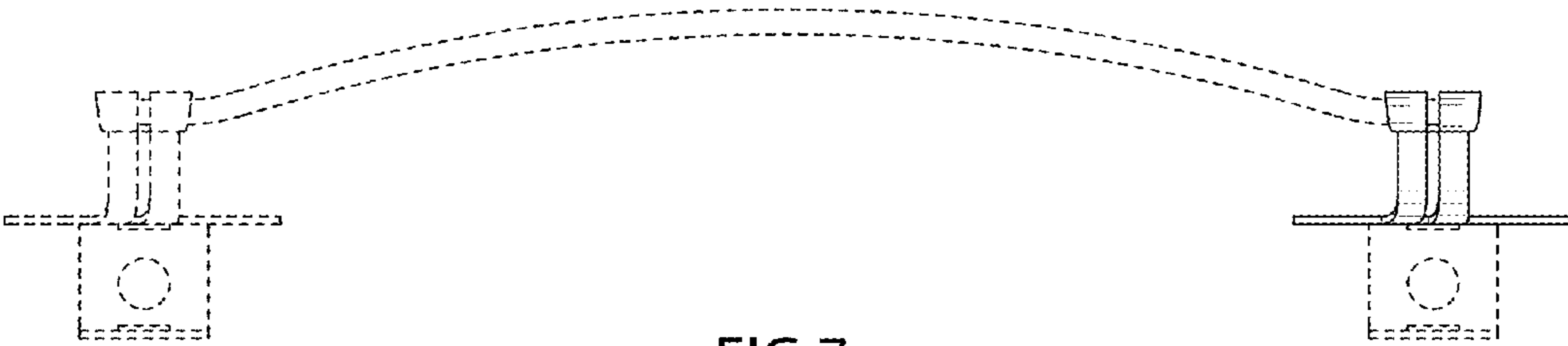

FIG 7