

US00D699970S

(12) **United States Design Patent**
Sedwick

(10) **Patent No.:** **US D699,970 S**

(45) **Date of Patent:** **** Feb. 25, 2014**

(54) **ACCESSORY POST**

(71) Applicant: **Jennifer P. Sedwick**, Lakewood, OH
(US)

(72) Inventor: **Jennifer P. Sedwick**, Lakewood, OH
(US)

(73) Assignee: **Moen Incorporated**, North Olmsted,
OH (US)

(**) Term: **14 Years**

(21) Appl. No.: **29/450,919**

(22) Filed: **Mar. 26, 2013**

(51) **LOC (10) Cl.** **23-02**

(52) **U.S. Cl.**
USPC **D6/524; D6/550**

(58) **Field of Classification Search**
USPC D6/518-524, 546-550; D8/300, 370,
D8/315; 108/28-29; 211/13.1, 16, 85.5,
211/86.01, 87.01, 88.04, 100, 105.1, 105.2,
211/106, 113, 123, 181.1, 182-183;
248/49, 175, 176.1, 200, 201, 205.1,
248/251, 302, 309.1, 315; 242/570, 590,
242/595-598

See application file for complete search history.

(56) **References Cited**

U.S. PATENT DOCUMENTS

D271,514 S	11/1983	Paul
D297,662 S	9/1988	Jans
D299,160 S	12/1988	Lathrop
D299,854 S	2/1989	Paul
5,026,013 A	6/1991	Robbins
D318,904 S	8/1991	Hartkopf
D320,434 S	10/1991	Rawald
D322,839 S	12/1991	Kohler, Jr.
D322,841 S	12/1991	Kohler, Jr. et al.
D329,188 S	9/1992	Paul
D350,183 S	8/1994	Joerger

D357,378 S	4/1995	Lehn et al.
D373,179 S	8/1996	Sieger
D442,073 S	5/2001	Lyndon
D450,212 S	11/2001	Gottwald
D450,503 S	11/2001	Gottwald
D450,509 S	11/2001	Gottwald
D450,566 S	11/2001	Gottwald
D450,809 S	11/2001	Gottwald
D450,811 S	11/2001	Gottwald
D461,540 S	8/2002	Gottwald
D462,421 S	9/2002	Hundley
D463,935 S	10/2002	Zhao
D463,938 S	* 10/2002	Lee Wang D6/550
D466,200 S	11/2002	Sieger
D466,351 S	12/2002	Tai
D466,982 S	12/2002	Gerlach
D467,307 S	12/2002	Sieger

(Continued)

Primary Examiner — Brian N Vinson

(74) *Attorney, Agent, or Firm* — Calfee, Halter & Griswold
LLP

(57) **CLAIM**

The ornamental design for an accessory post, as shown and described.

DESCRIPTION

FIG. 1 is a perspective view of an accessory post of the new design;
FIG. 2 is a front elevational view of the accessory post of FIG. 1;
FIG. 3 is a rear elevational view of the accessory post of FIG. 1;
FIG. 4 is a left side elevational view of the accessory post of FIG. 1;
FIG. 5 is a right side elevational view of the accessory post of FIG. 1; and,
FIG. 6 is a top plan view of the accessory post of FIG. 1, the bottom plan view being a mirror image thereof.
The portions of the Figures shown in broken lines are not part of the claimed design and are for illustration only.

1 Claim, 4 Drawing Sheets

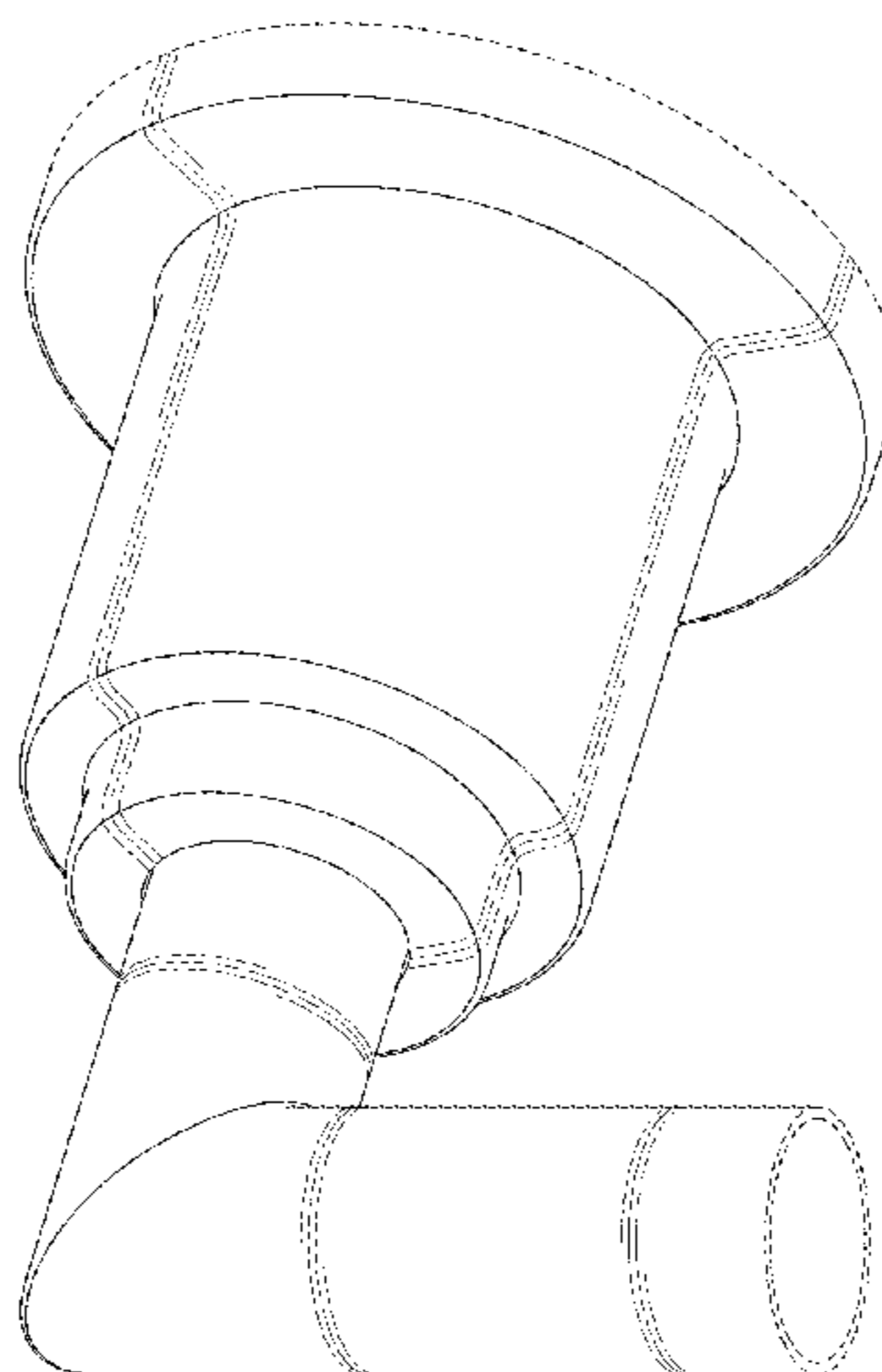

(56)

References Cited

U.S. PATENT DOCUMENTS

D483,440 S	12/2003	Smith	
D498,629 S	11/2004	Fuchs	
D503,061 S	3/2005	Fuchs	
D504,309 S	4/2005	Fuchs	
D518,670 S	4/2006	Cheng et al.	
D519,606 S	4/2006	Lin	
D522,786 S *	6/2006	Chu et al.	D6/550
D528,335 S	9/2006	Fuchs	
D531,278 S	10/2006	Tsai	
D533,384 S *	12/2006	Gilbert	D6/550
D533,634 S	12/2006	Lord et al.	
D535,725 S	1/2007	Chu et al.	
D557,049 S *	12/2007	Sedwick et al.	D6/524
D564,073 S	3/2008	Shieh	
D570,960 S	6/2008	Semchuck et al.	
D579,086 S	10/2008	Schönherr et al.	
D580,522 S	11/2008	Zhang	
D581,025 S	11/2008	Schönherr et al.	
D585,525 S	1/2009	Ko	
D594,095 S	6/2009	Schönherr et al.	
D598,981 S	8/2009	Zetsche et al.	
D600,479 S *	9/2009	Gao	D6/524
D602,570 S	10/2009	Lammel et al.	
D609,515 S *	2/2010	Krumpe	D6/550
D616,682 S *	6/2010	Gilbert	D6/524
D624,991 S	10/2010	Kulig	
D633,738 S *	3/2011	Bauer et al.	D6/524
D655,546 S *	3/2012	Gilbert	D6/524
D658,271 S	4/2012	Schaefer	
D661,532 S *	6/2012	Chen	D6/550
D668,490 S *	10/2012	Yoo	D6/524

* cited by examiner

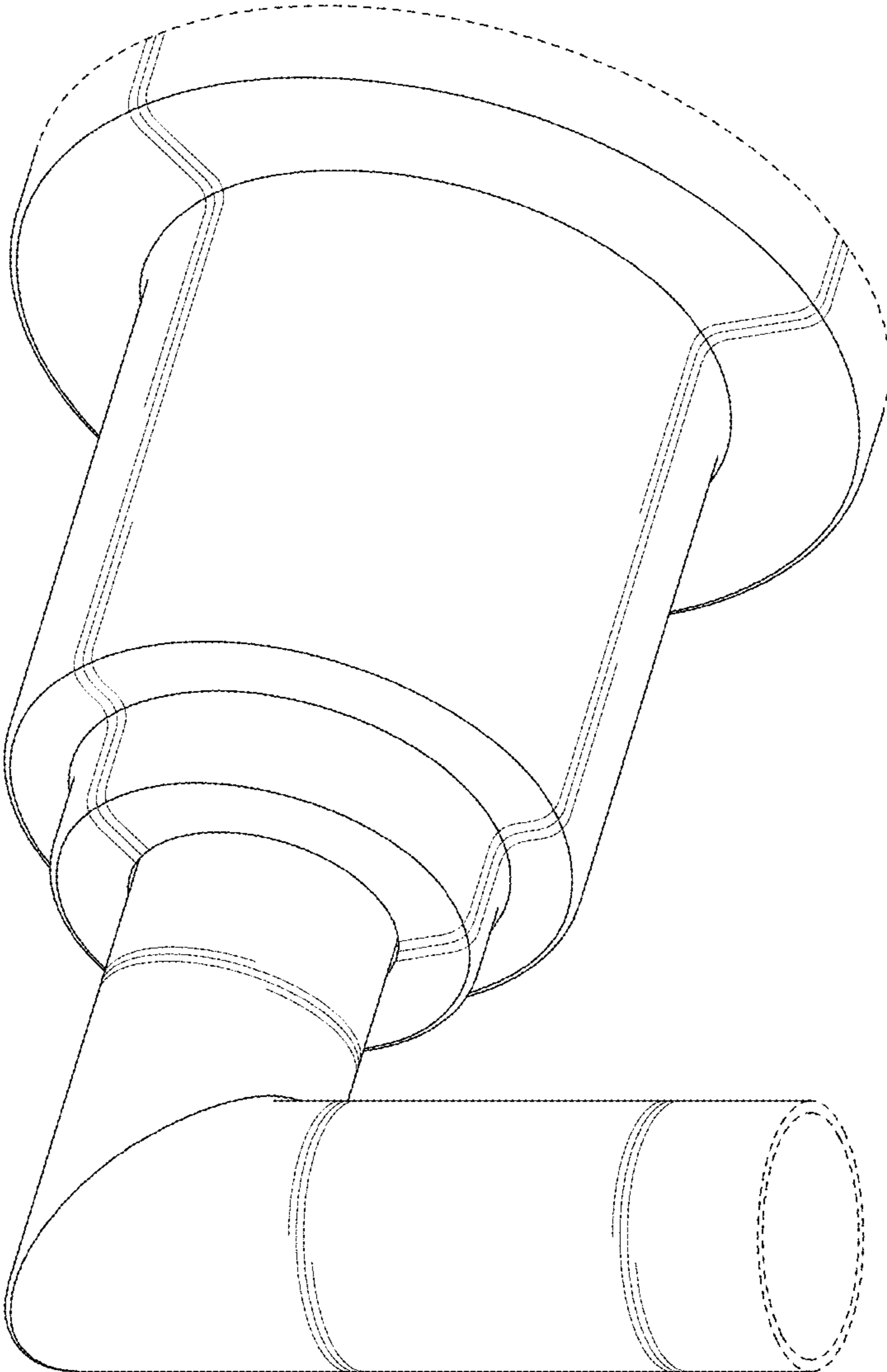

FIG. 1

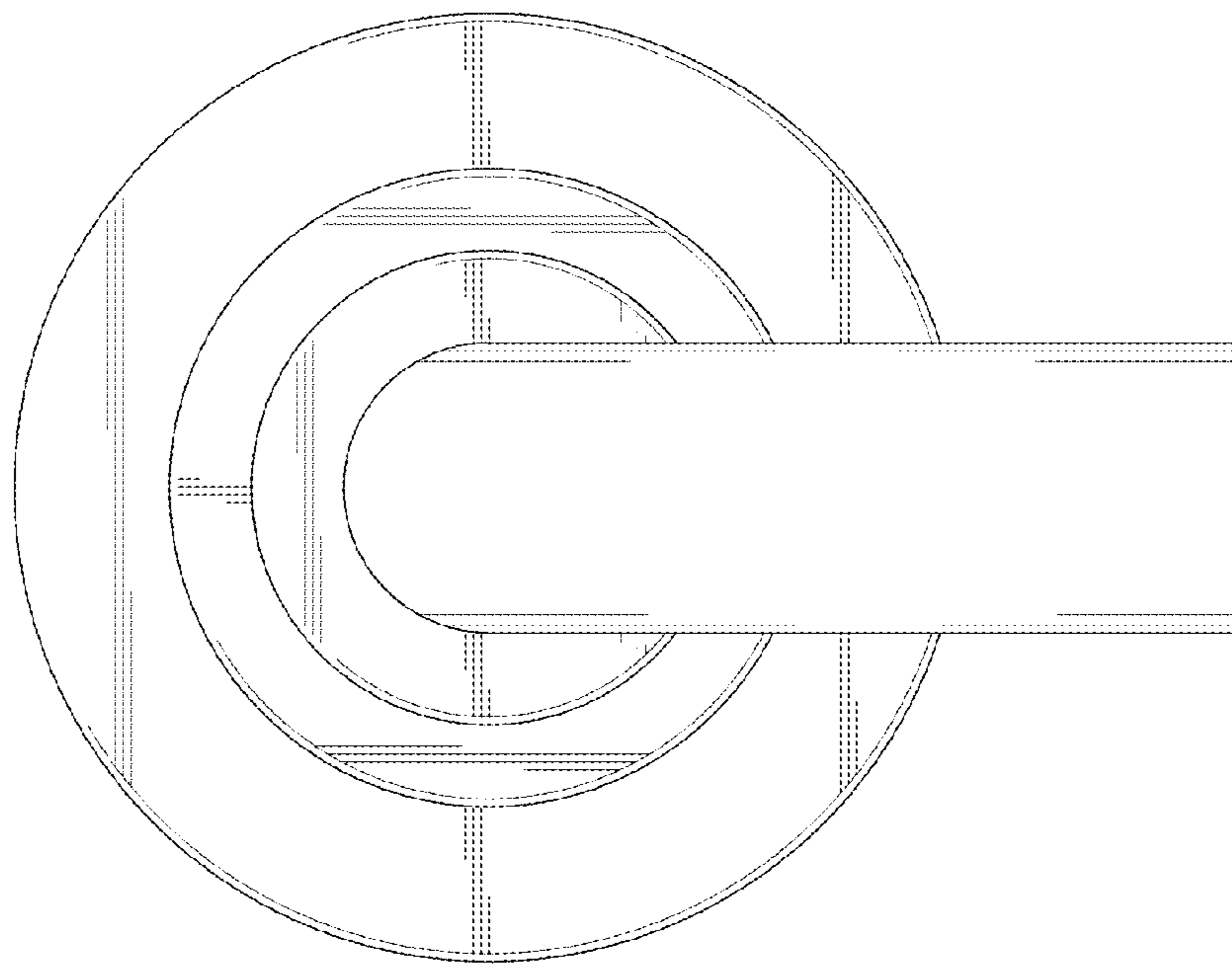

FIG. 2

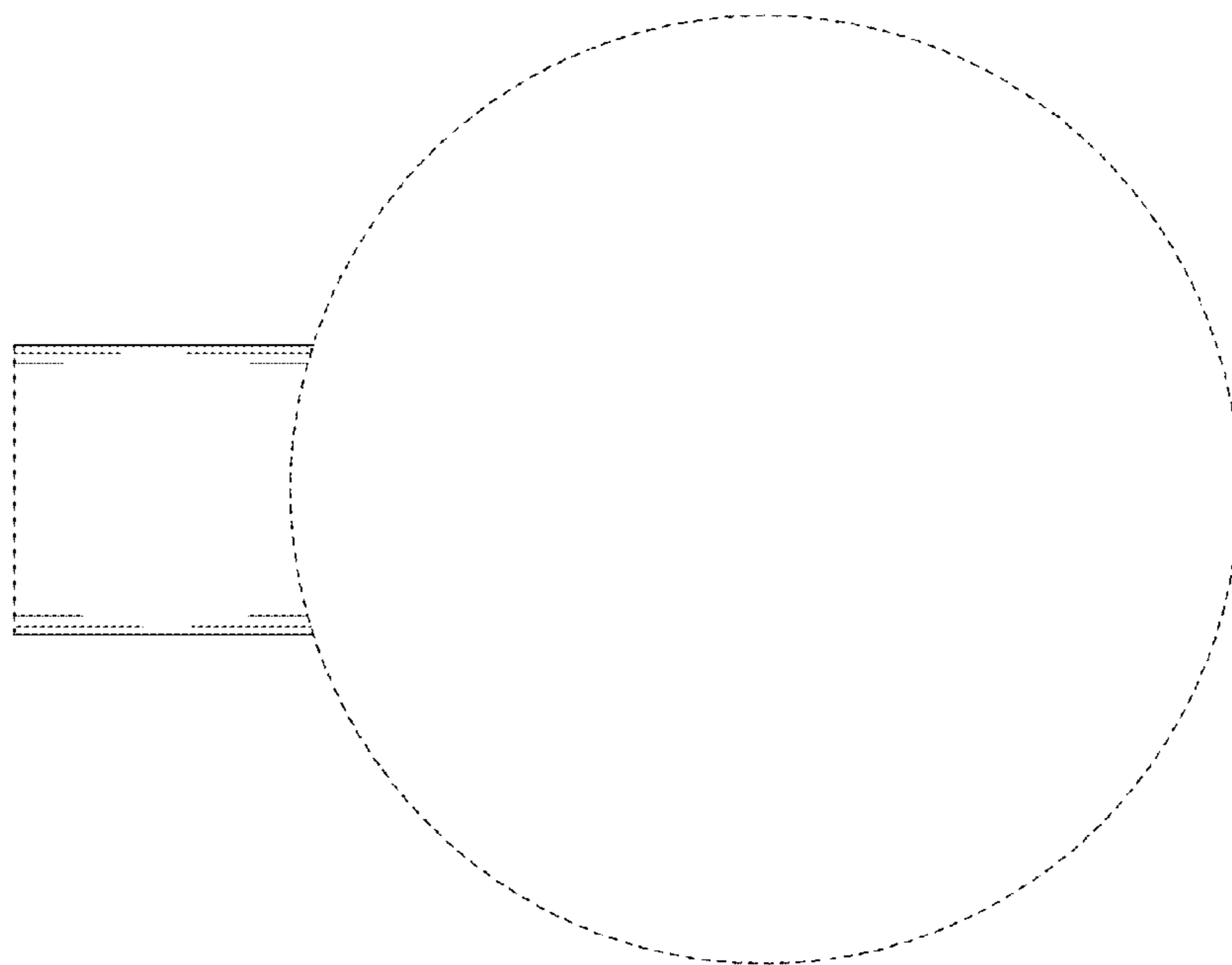

FIG. 3

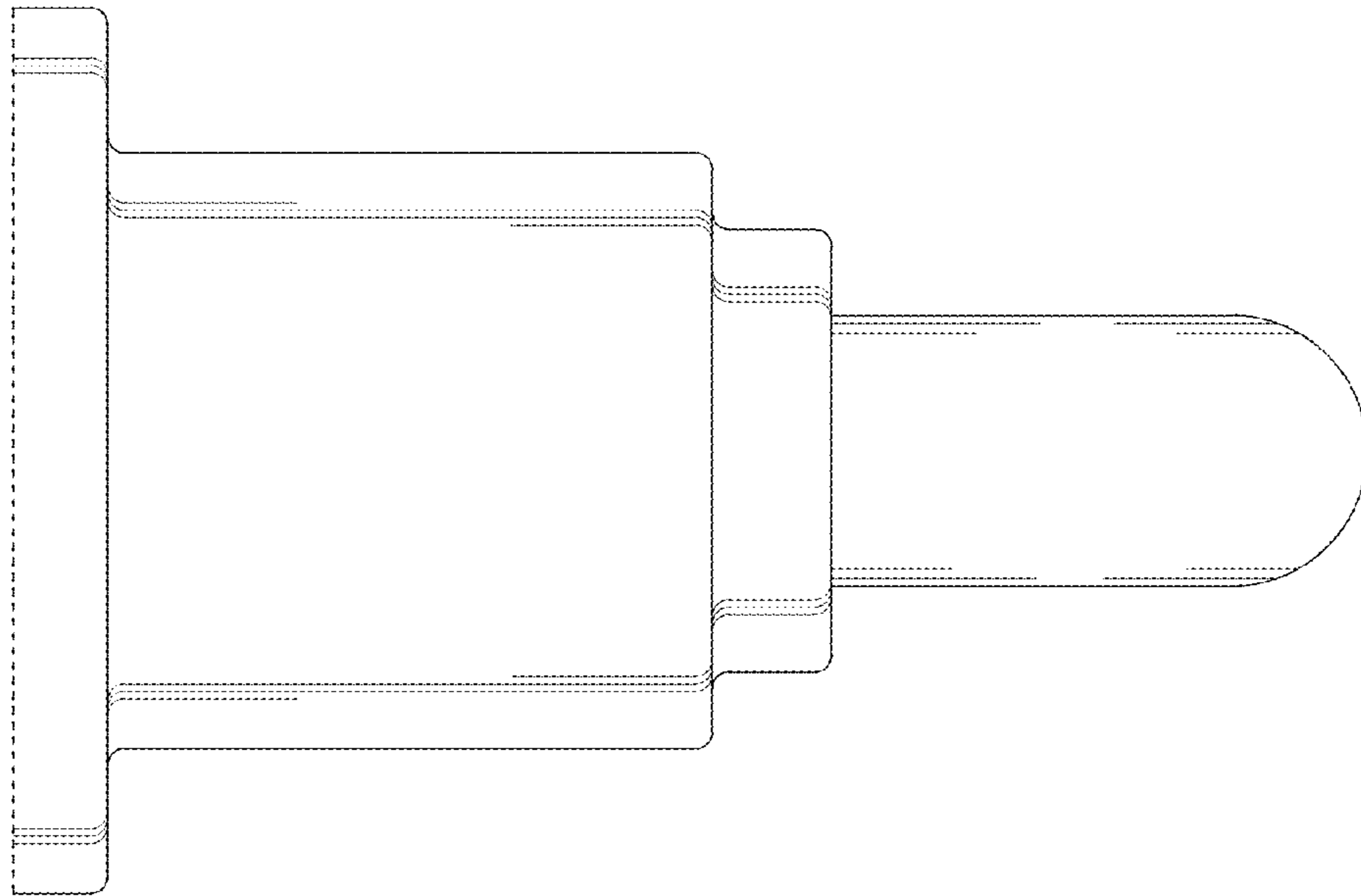

FIG. 4

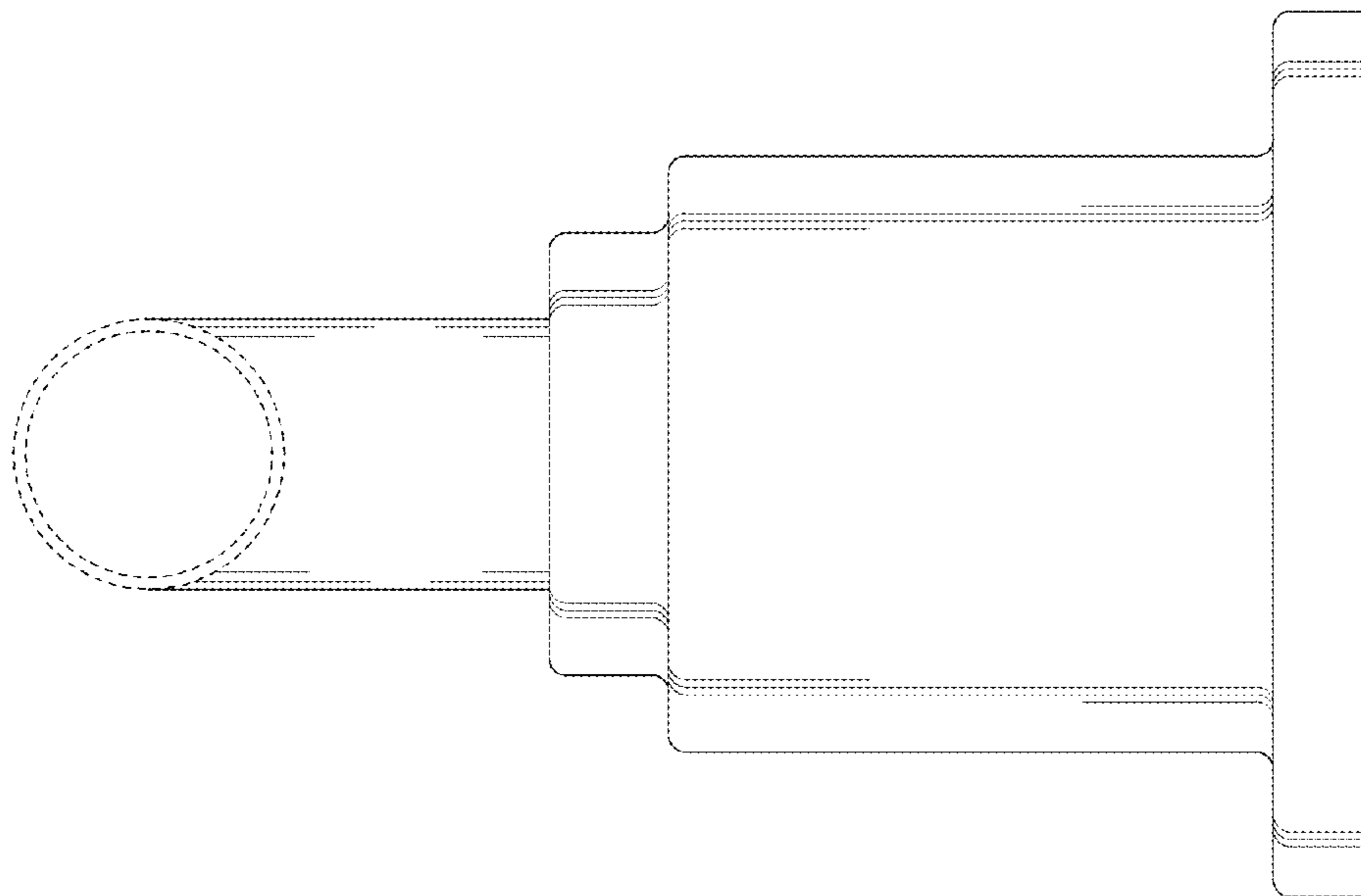

FIG. 5

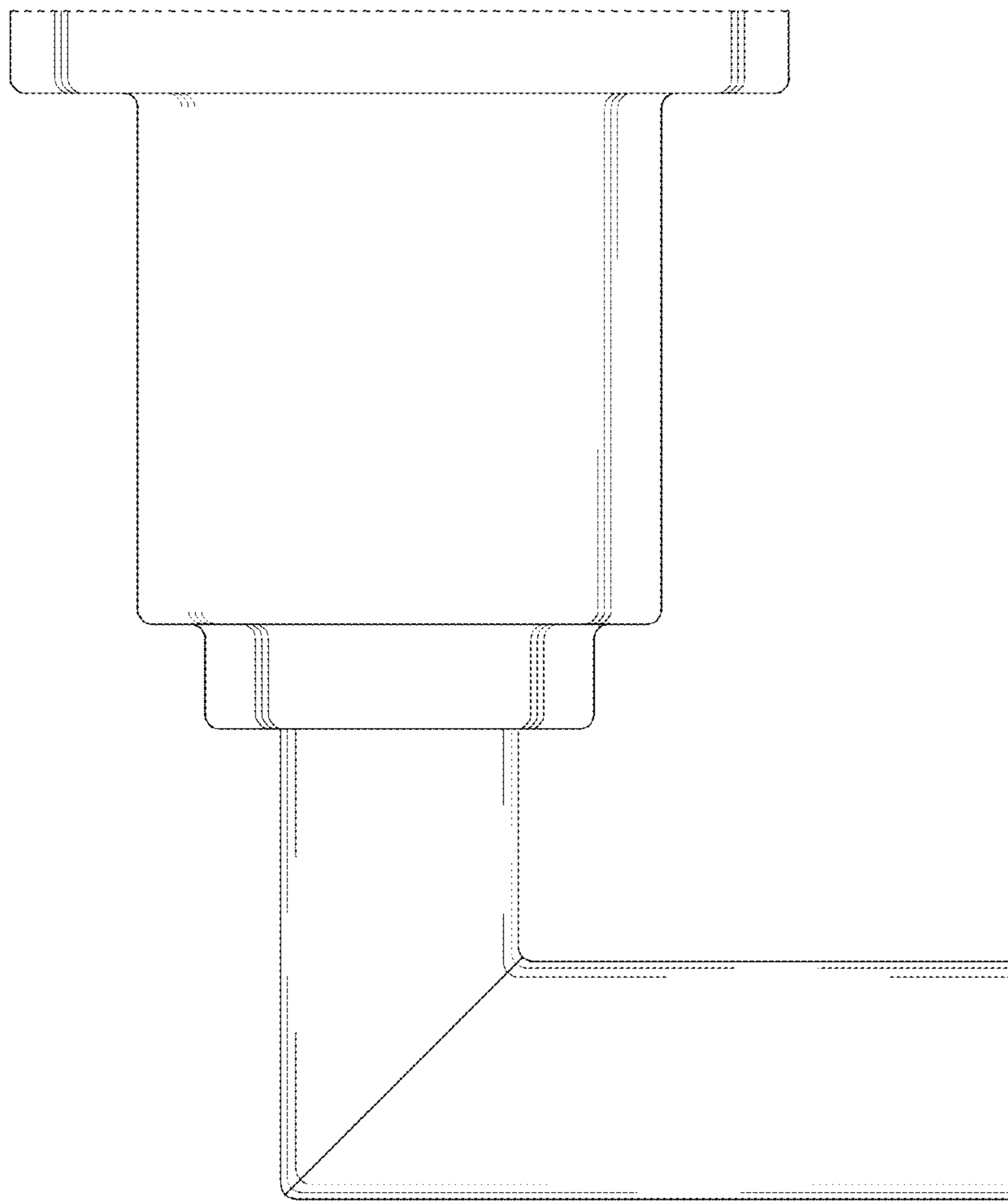

FIG. 6