



US00D699929S

(12) **United States Design Patent**
Restrepo et al.

(10) **Patent No.:** **US D699,929 S**

(45) **Date of Patent:** **** Feb. 25, 2014**

(54) **HEEL PROTECTOR**

(71) Applicant: **The Shoe Schell**, Jackson Heights, NY
(US)

(72) Inventors: **Rebecca Restrepo**, Jackson Heights, NY
(US); **Asia Giles**, Maplewood, NY (US)

(73) Assignee: **The Shoe Schell**, Jackson Heights, NY
(US)

(**) Term: **14 Years**

(21) Appl. No.: **29/462,403**

(22) Filed: **Aug. 2, 2013**

Related U.S. Application Data

(63) Continuation-in-part of application No. 13/178,203,
filed on Jul. 7, 2011.

(51) **LOC (10) Cl.** **02-04**

(52) **U.S. Cl.**
USPC **D2/915**

(58) **Field of Classification Search**

USPC D2/901, 902, 906, 909, 910, 913, 914,
D2/915, 962, 972; 36/7.1 R, 113, 114,
36/126-130, 132, 2 R, 1.5, 58.5, 69, 77 R

See application file for complete search history.

(56) **References Cited**

U.S. PATENT DOCUMENTS

425,093 A *	4/1890	Cooper	36/72 B
D268,376 S *	3/1983	Scharf	D2/915
D321,583 S *	11/1991	McCoy	D2/915
D338,774 S *	8/1993	Fowler	D2/915
D352,381 S *	11/1994	Rose	D2/915
D403,495 S *	1/1999	Sorofman	D2/909
D516,783 S *	3/2006	Chu	D2/964
D629,189 S *	12/2010	Feldman	D2/972
D648,104 S *	11/2011	Bolden	D2/915
2005/0138846 A1 *	6/2005	O'Connor	36/72 B

* cited by examiner

Primary Examiner — Robert M Spear

Assistant Examiner — Rashida C McCoy

(74) *Attorney, Agent, or Firm* — Ostrow Kaufman LLP

(57) **CLAIM**

The ornamental design for heel protector, as shown and described.

DESCRIPTION

FIG. 1 is a perspective view of one side and the front of the heel protector according to one embodiment of my new design;

FIG. 2 is a left side view thereof;

FIG. 3 is a right side view thereof;

FIG. 4 is a front view thereof;

FIG. 5 is a rear view thereof;

FIG. 6 is a top view thereof; and,

FIG. 7 is a bottom view thereof.

The elements shown in dashed lines form no part of the claimed subject matter.

1 Claim, 4 Drawing Sheets

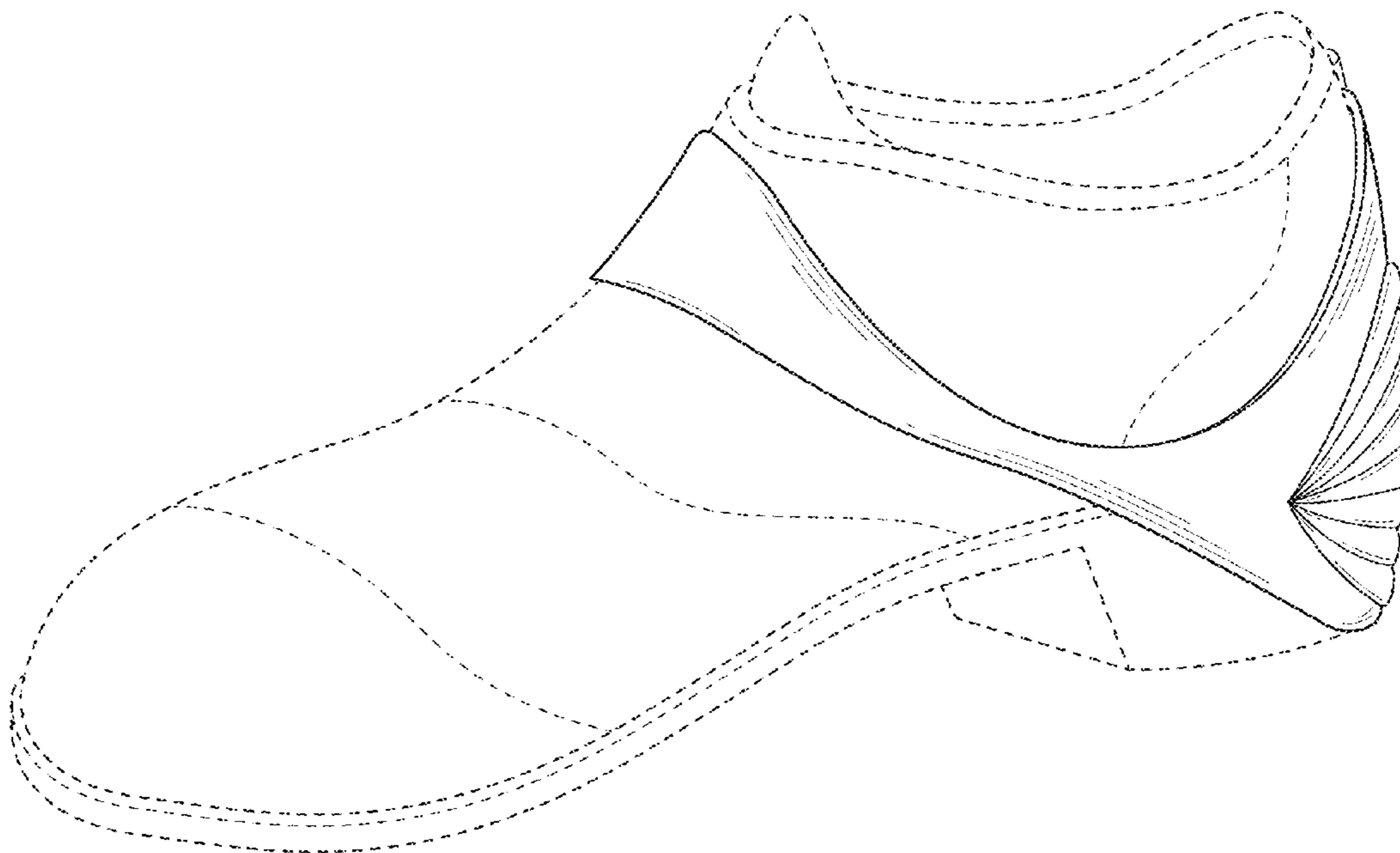

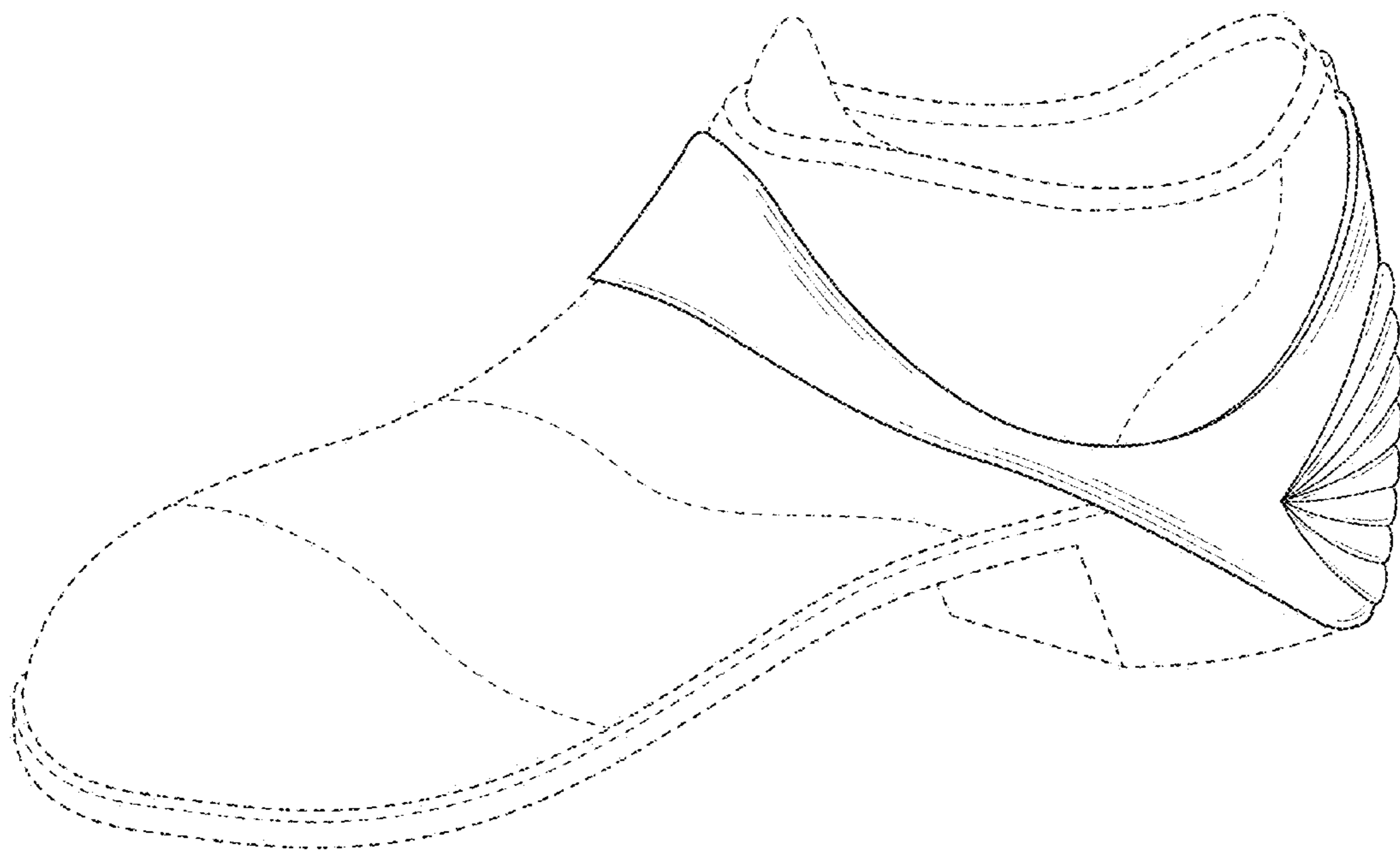

FIG. 1

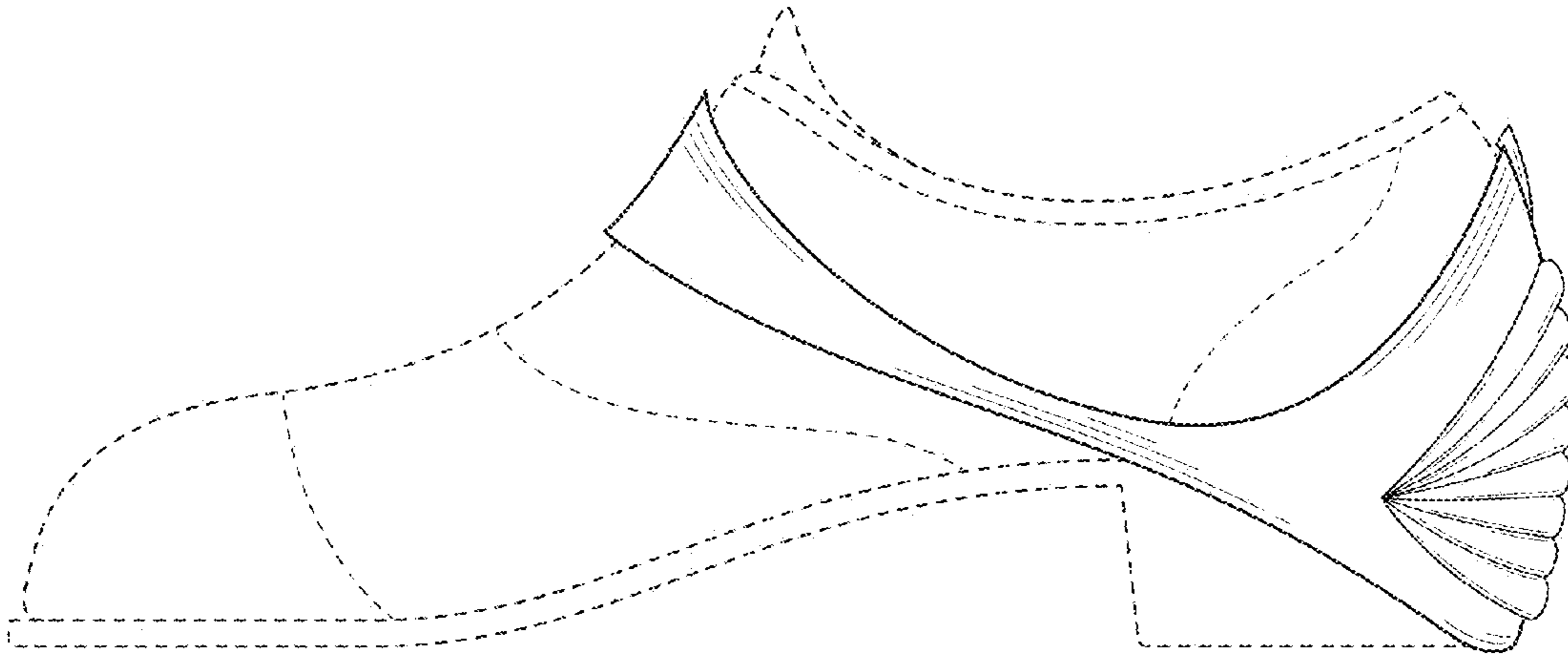

FIG. 2

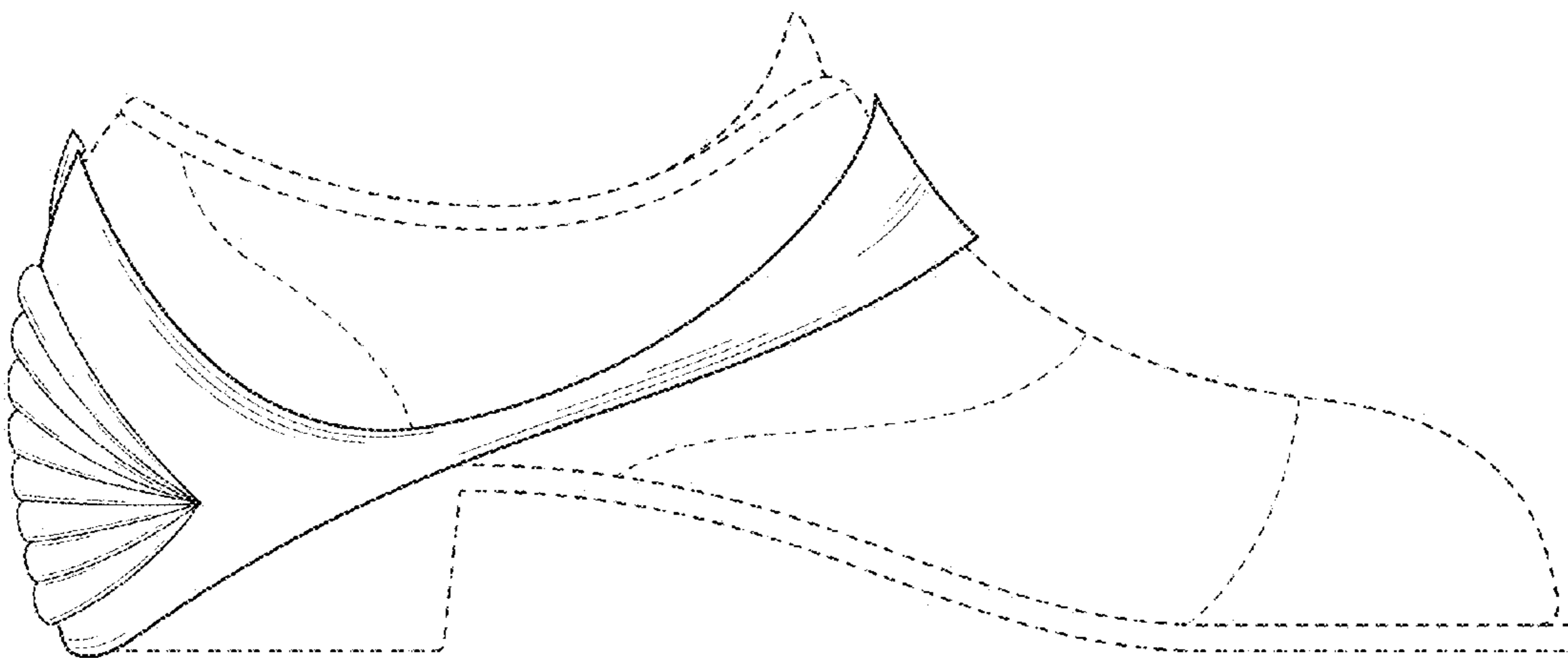

FIG. 3

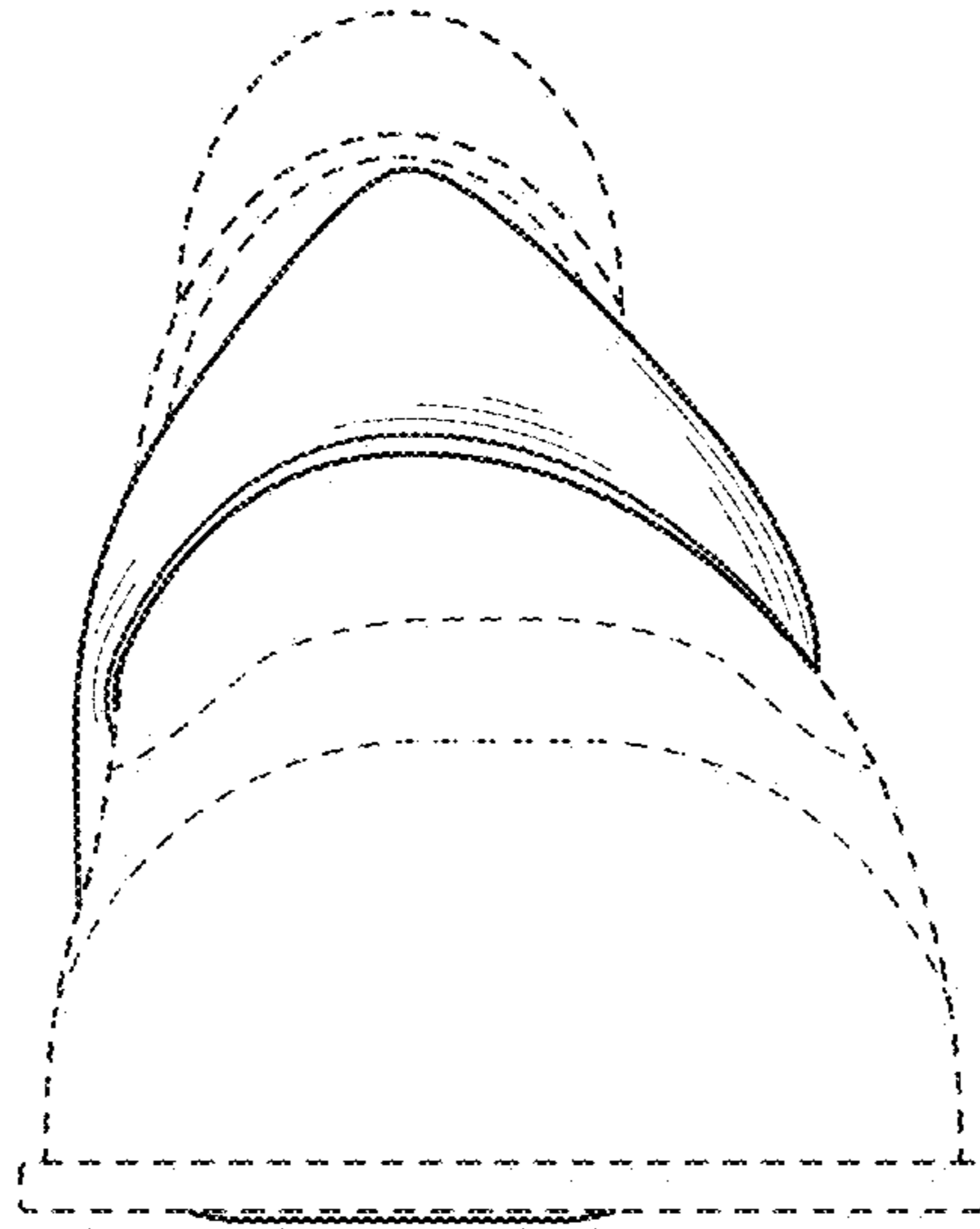

FIG. 4

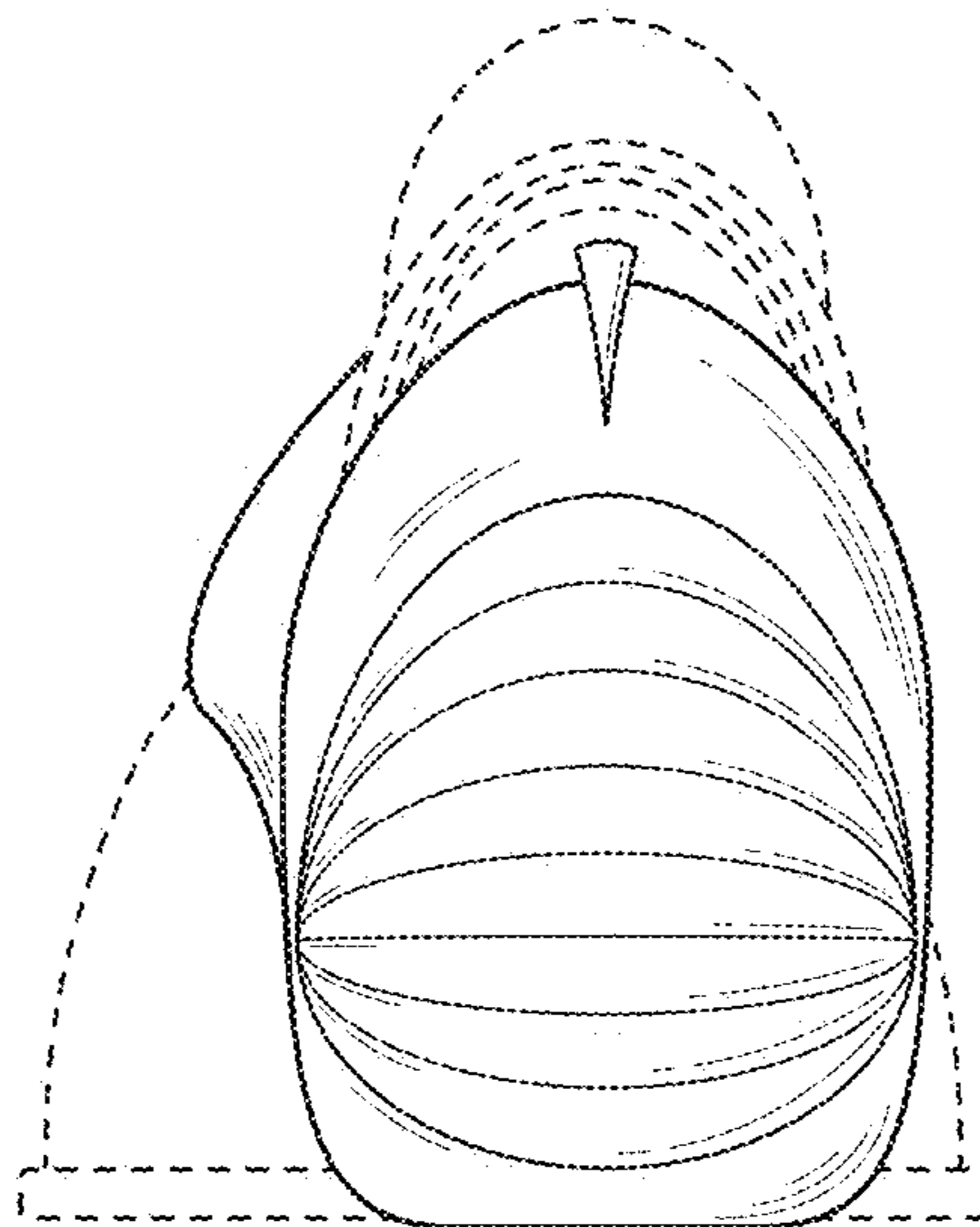

FIG. 5

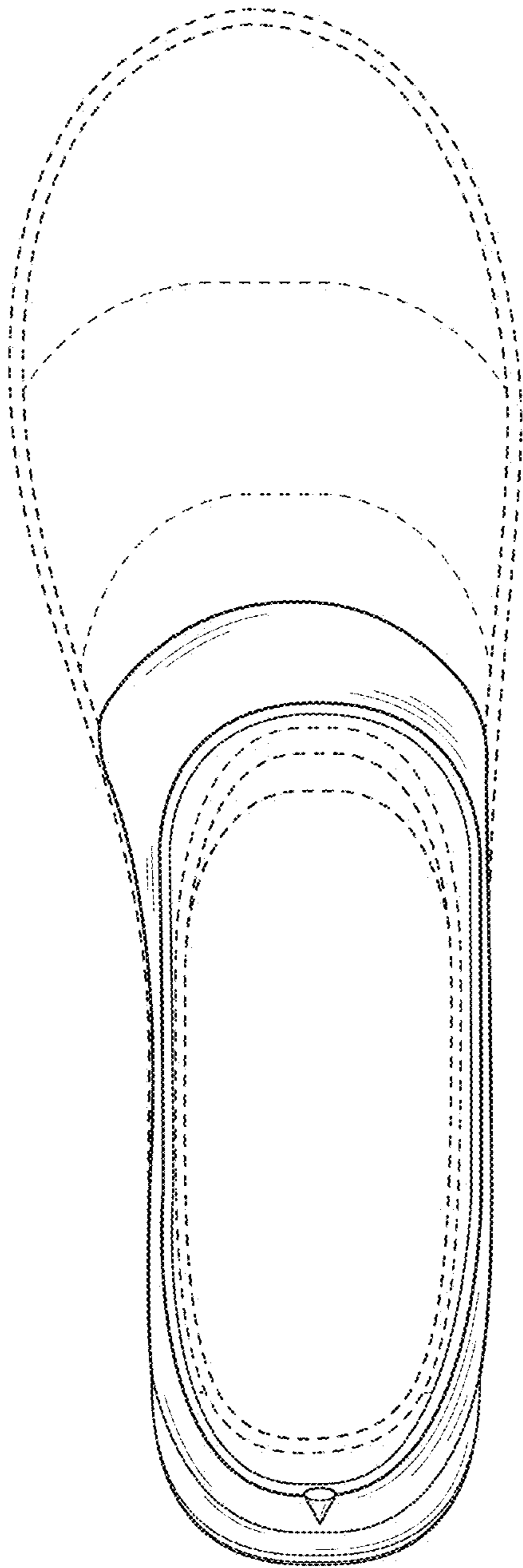

FIG. 6

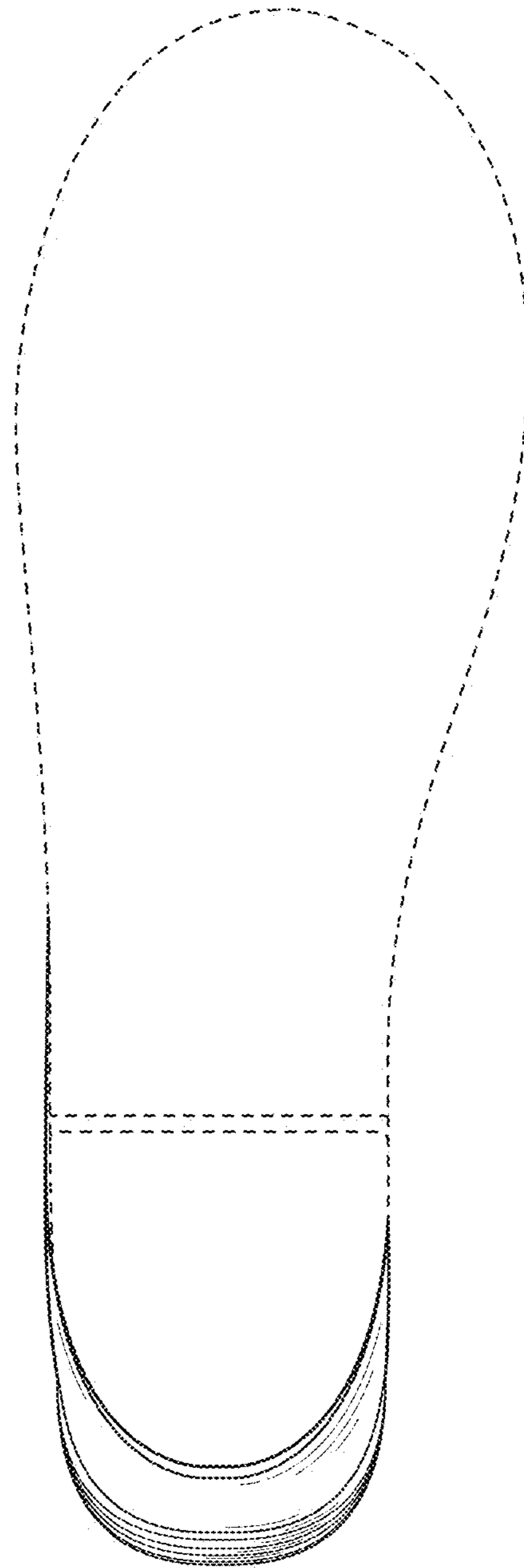

FIG. 7

UNITED STATES PATENT AND TRADEMARK OFFICE
CERTIFICATE OF CORRECTION

PATENT NO. : D699,929 S
APPLICATION NO. : 29/462403
DATED : February 25, 2014
INVENTOR(S) : Rebecca Restrepo et al.

Page 1 of 1

It is certified that error appears in the above-identified patent and that said Letters Patent is hereby corrected as shown below:

On the Title Page Item (72) Inventors

Change "Maplewood, NY" to --Maplewood, NJ--.

Signed and Sealed this
Ninth Day of September, 2014



Michelle K. Lee
Deputy Director of the United States Patent and Trademark Office