

US00D699915S

(12) **United States Design Patent**  
**Baugh**

(10) **Patent No.:** **US D699,915 S**

(45) **Date of Patent:** **\*\* Feb. 18, 2014**

(54) **ALL WEATHER MAILBOX OPENING INDICATOR**

(71) Applicant: **Alvin L. Baugh**, Barnhart, MO (US)

(72) Inventor: **Alvin L. Baugh**, Barnhart, MO (US)

(\*\*) Term: **14 Years**

(21) Appl. No.: **29/451,987**

(22) Filed: **Apr. 10, 2013**

(51) **LOC (10) Cl.** ..... **99-00**

(52) **U.S. Cl.**  
USPC ..... **D99/43**

(58) **Field of Classification Search**

USPC ..... D99/28, 29, 31, 32, 43, 99; D8/323, D8/325, 330, 336, 343; 109/50, 52, 59 R, 109/64; 70/6, 431, 91, 101, 102, 94; 292/346; D3/272, 273, 294; 232/38, 232/39, 44, 45, 1 A, 1 R, 1 C

See application file for complete search history.

(56) **References Cited**

**U.S. PATENT DOCUMENTS**

2,483,992	A *	10/1949	Young	.....	232/35
2,874,895	A *	2/1959	Opp et al.	.....	232/35
4,491,268	A *	1/1985	Faulkingham	.....	232/35
4,711,391	A *	12/1987	Roge et al.	.....	232/35
D314,852	S *	2/1991	Taylor	.....	D99/29
D335,747	S *	5/1993	Dearing et al.	.....	D99/29
D350,007	S *	8/1994	Ferguson	.....	D99/43
5,366,148	A *	11/1994	Schreckengost	.....	232/35
5,762,264	A *	6/1998	Ginsberg	.....	232/35
D424,276	S *	5/2000	Bolden	.....	D99/29
6,293,461	B1 *	9/2001	Rivers, Sr.	.....	232/35
6,425,521	B1 *	7/2002	Cooper	.....	232/34
D478,702	S *	8/2003	Dregney	.....	D99/29
7,083,080	B2 *	8/2006	McKenzie	.....	232/35
7,229,004	B2 *	6/2007	McKenzie	.....	232/35

D556,973	S *	12/2007	Pierce	.....	D99/29
D569,075	S *	5/2008	Ehrbaker	.....	D99/43
7,552,858	B1 *	6/2009	Owens	.....	232/35
D595,925	S *	7/2009	Bowers	.....	D99/43
7,559,456	B1 *	7/2009	McKenzie	.....	232/35
D653,015	S *	1/2012	Tobias	.....	D99/43
2006/0102710	A1 *	5/2006	Griffeth	.....	232/34

\* cited by examiner

*Primary Examiner* — Elizabeth J Oswecki

(74) *Attorney, Agent, or Firm* — Kevin L. Klug

(57) **CLAIM**

The ornamental design for an all weather mailbox opening indicator, as shown and described.

**DESCRIPTION**

FIG. 1 is a front top right perspective view of an all weather mailbox opening indicator with a closed mailbox shown in broken lines to show the environment forming no part of the claimed design;

FIG. 2 is a front elevation view thereof;

FIG. 3 is a right side elevation view thereof;

FIG. 4 is a top plan view thereof;

FIG. 5 is a bottom plan view thereof;

FIG. 6 is a back elevation view thereof;

FIG. 7 is a left side elevation view thereof;

FIG. 8 is a front top right perspective view of an all weather mailbox opening indicator with an open mailbox shown in broken lines to show the environment forming no part of the claimed design;

FIG. 9 is a front elevation view thereof;

FIG. 10 is a right side elevation view thereof;

FIG. 11 is a top plan view thereof;

FIG. 12 is a bottom plan view thereof;

FIG. 13 is a back elevation view thereof; and,

FIG. 14 is a left side elevation view thereof.

**1 Claim, 14 Drawing Sheets**

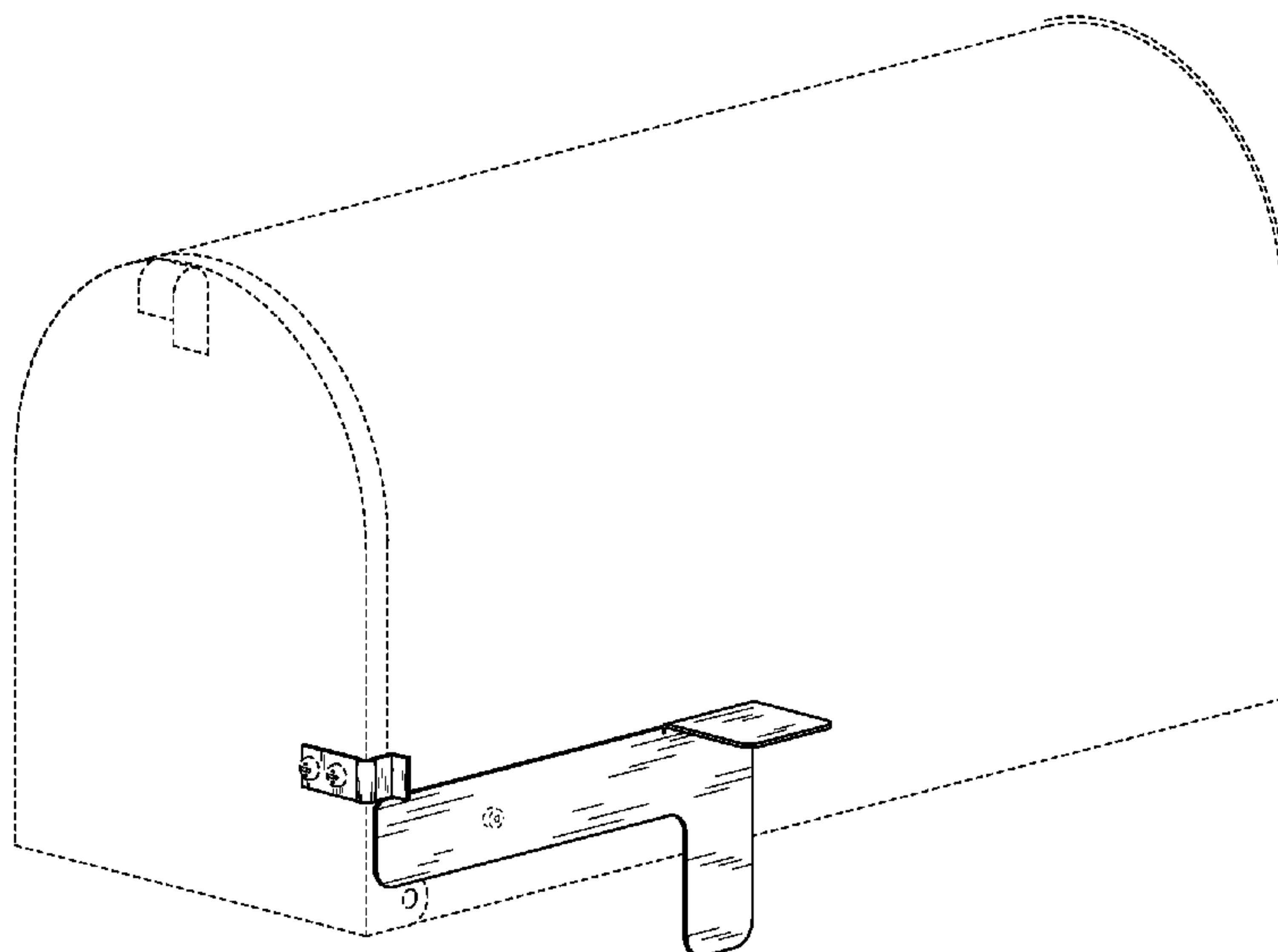

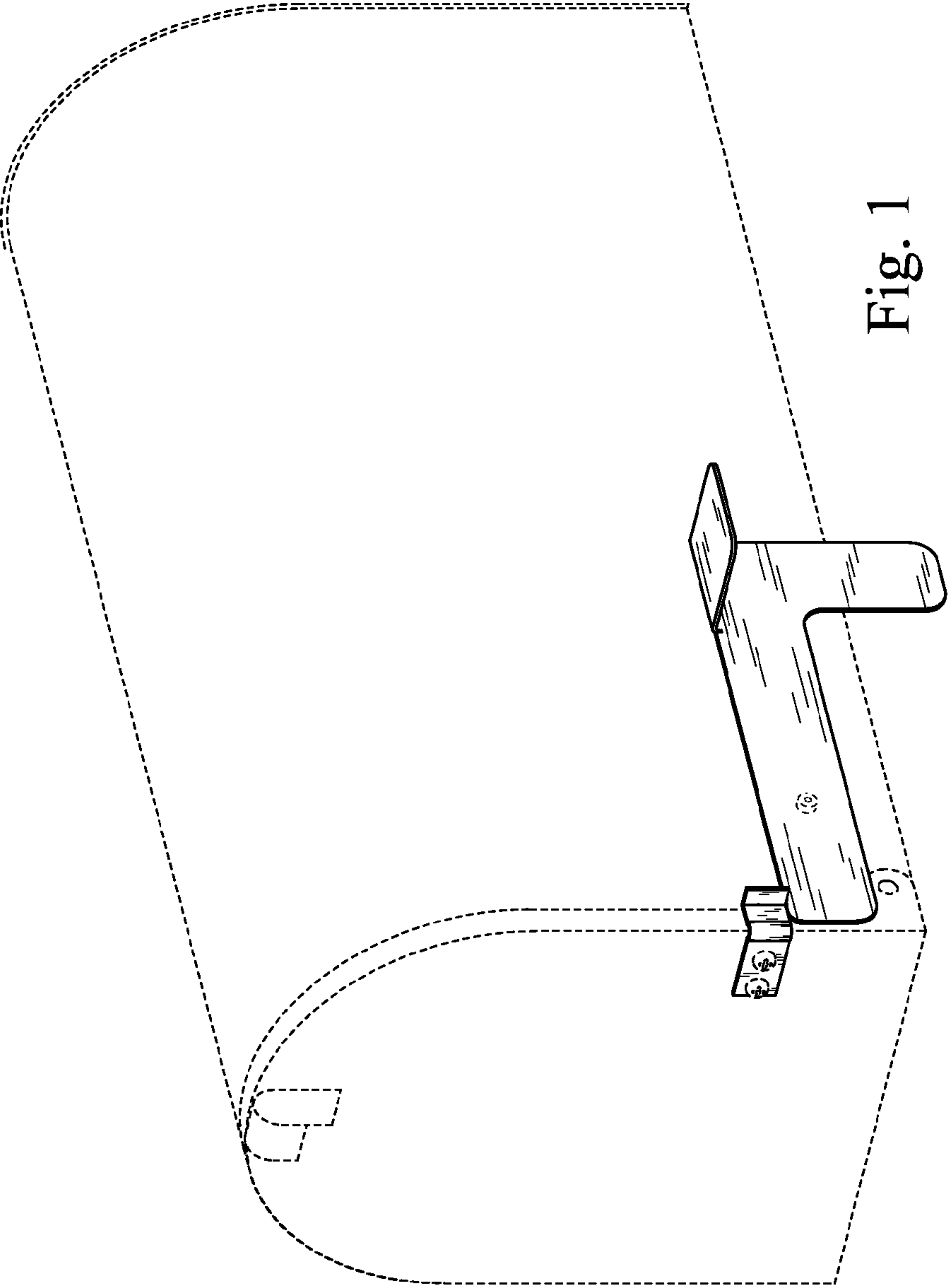

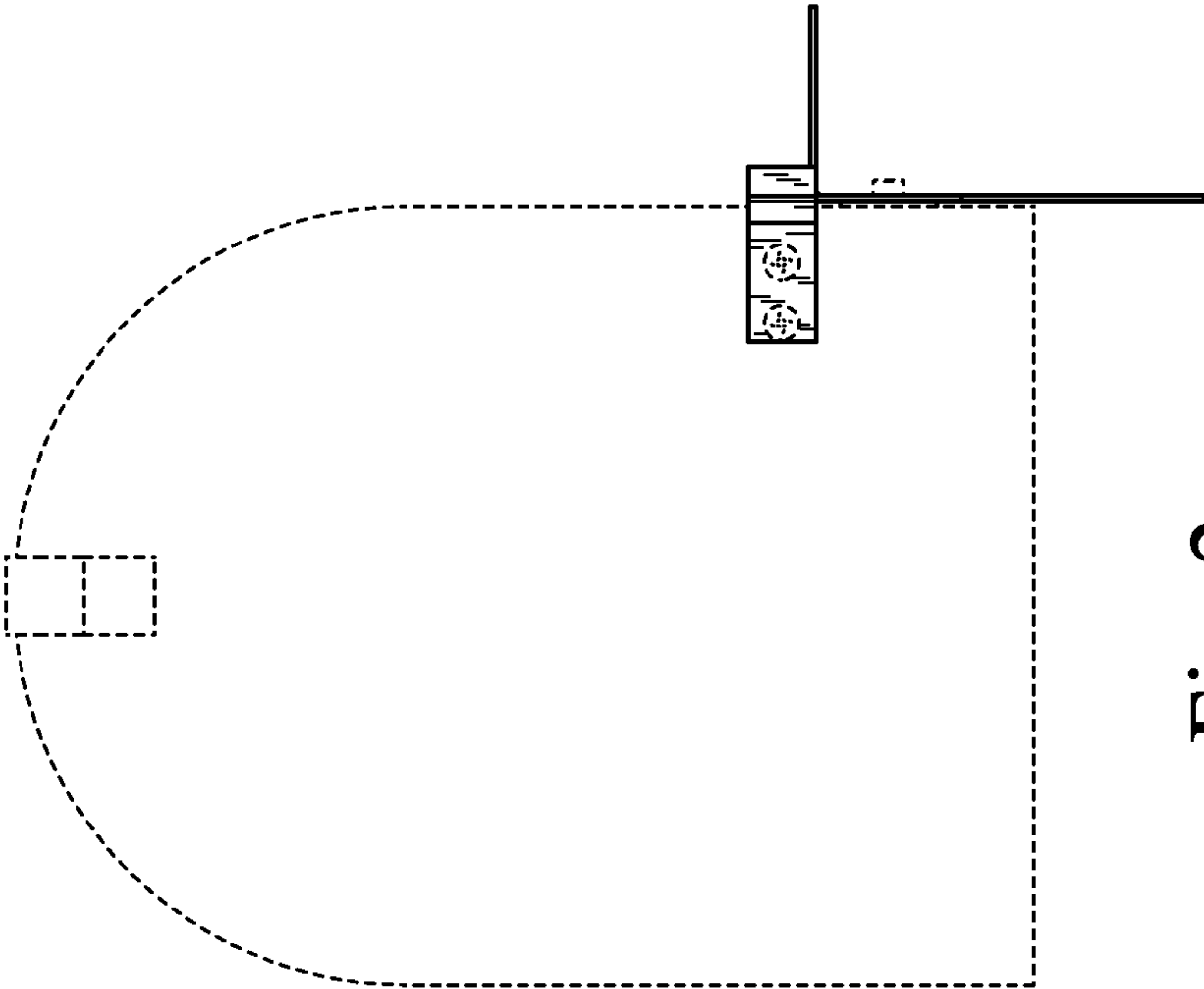

Fig. 2

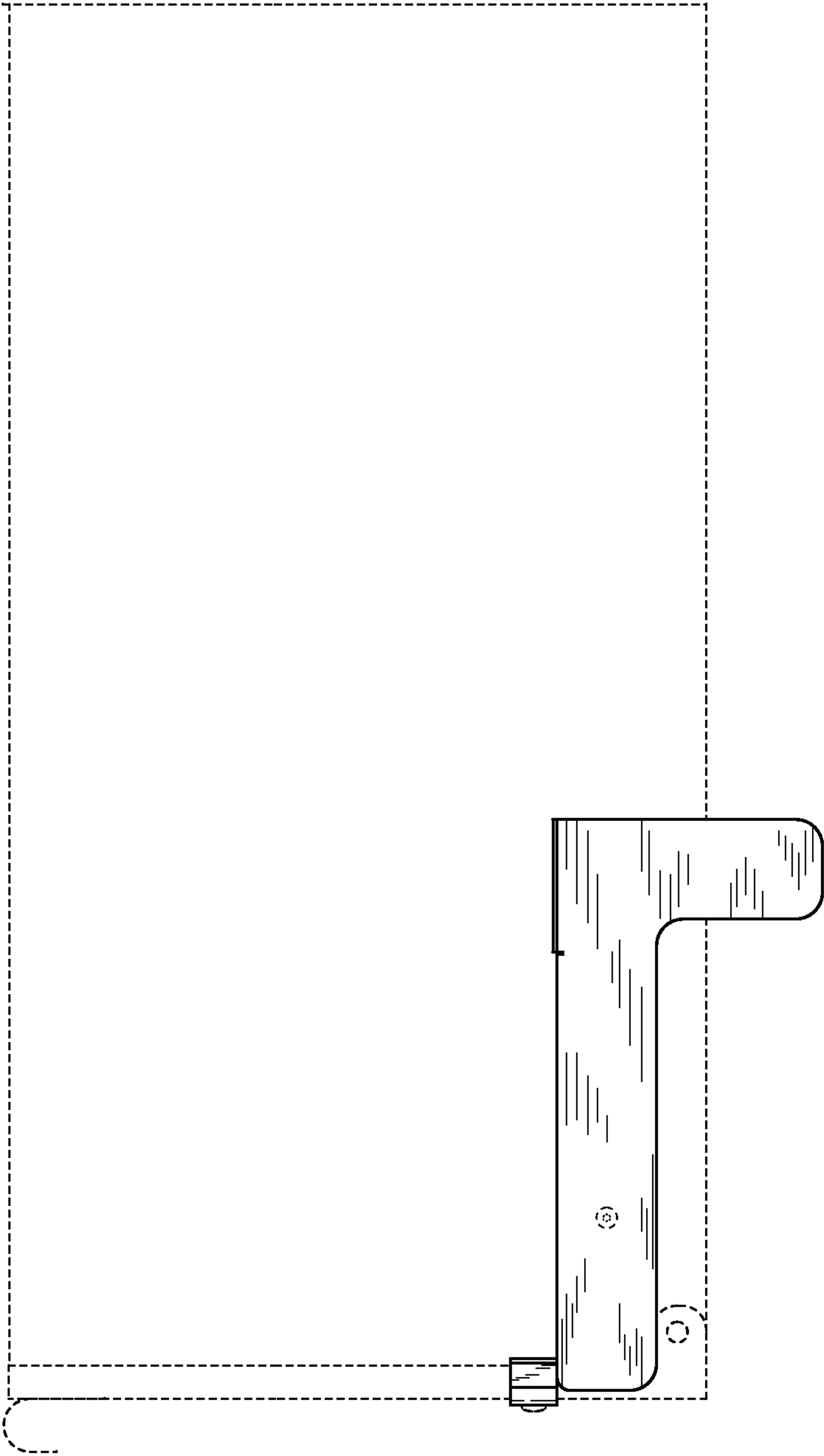

Fig. 3

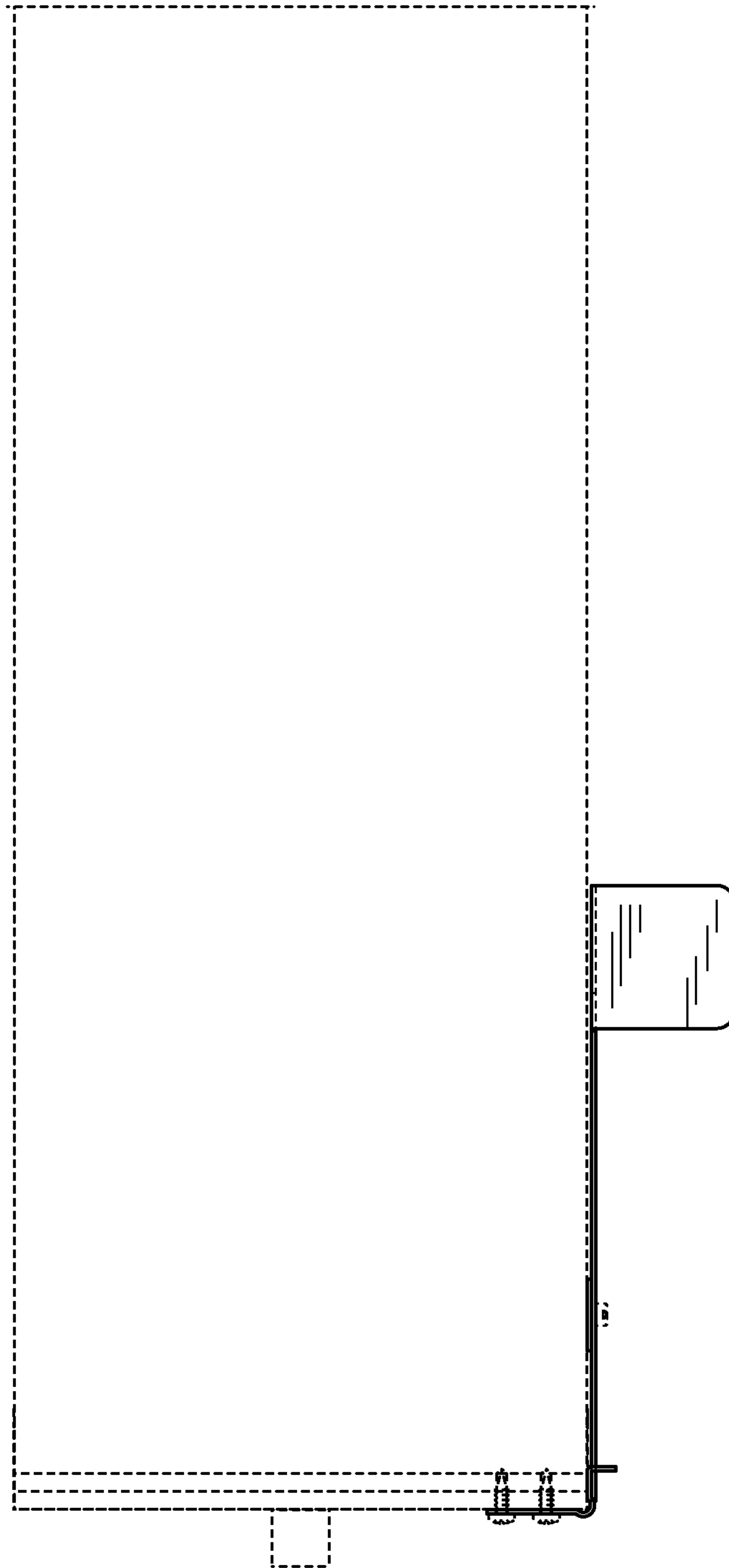

Fig. 4

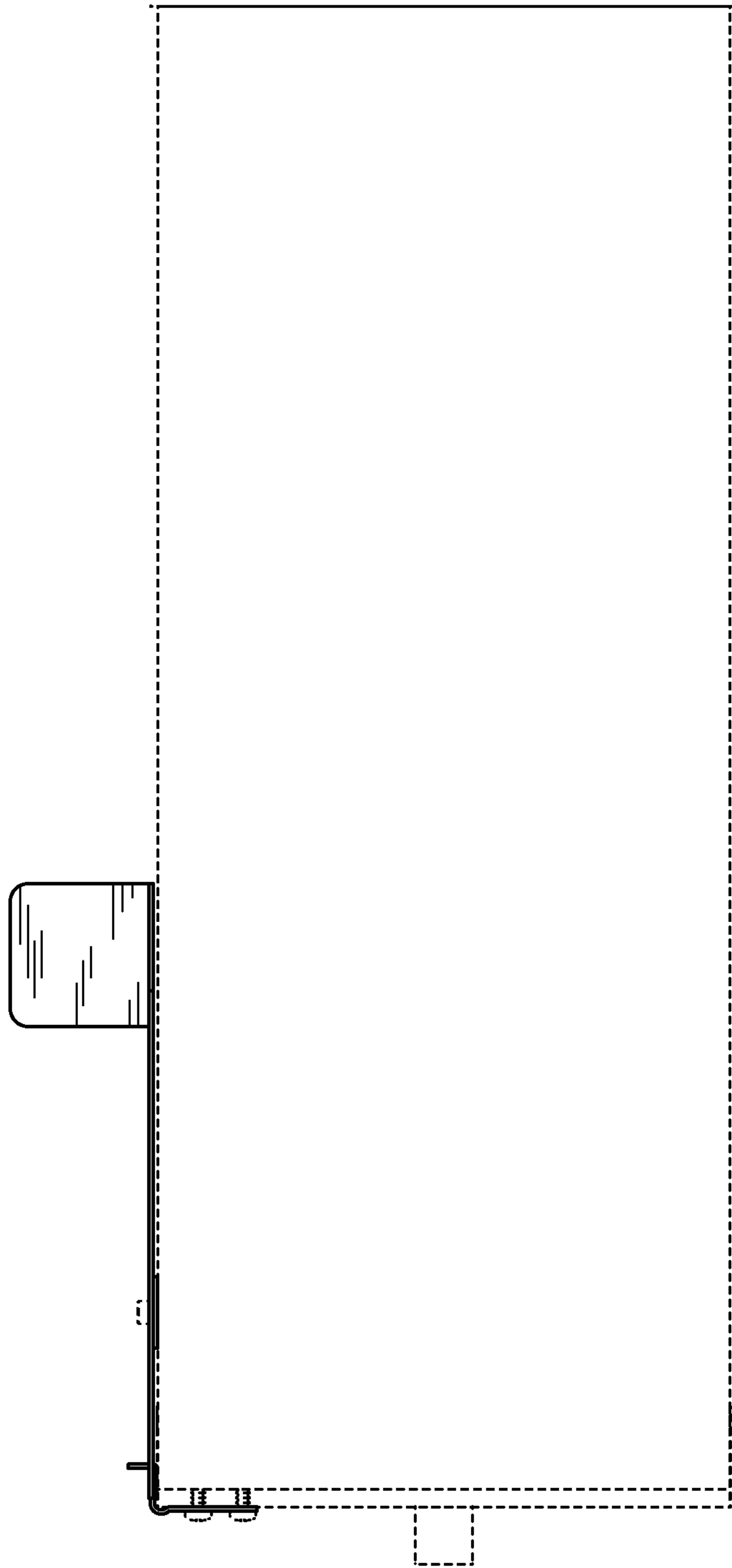

Fig. 5

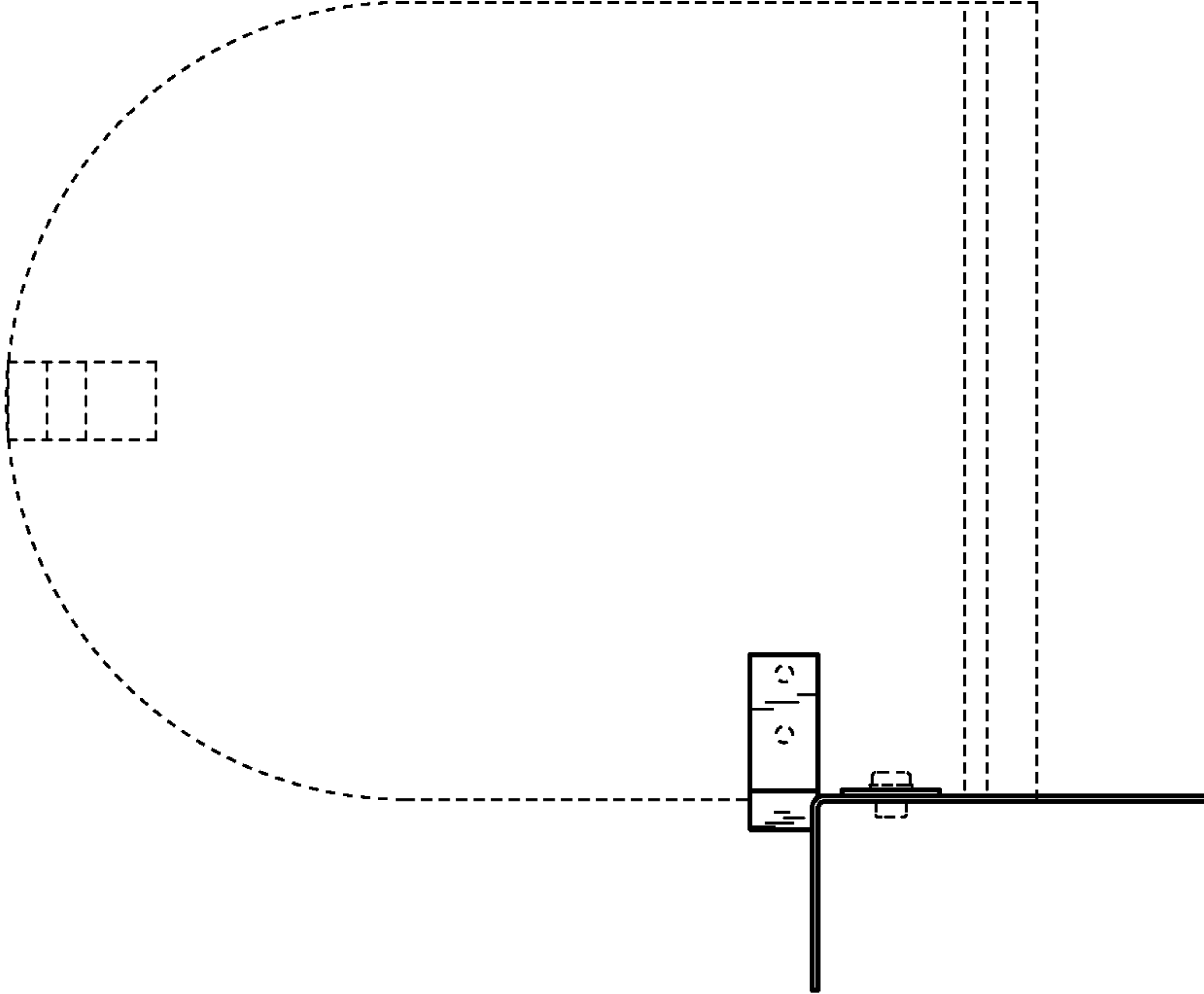

Fig. 6

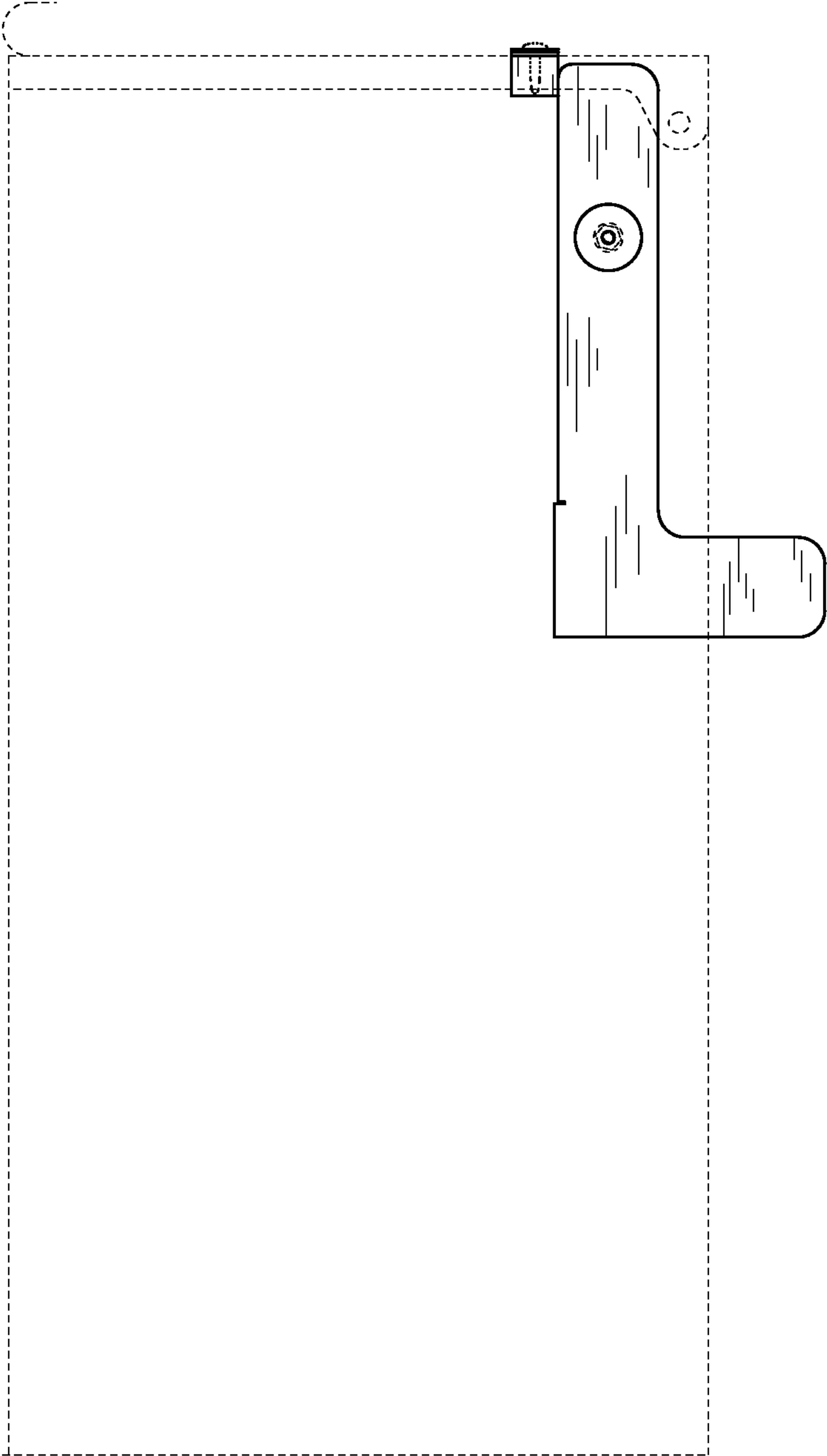

Fig. 7



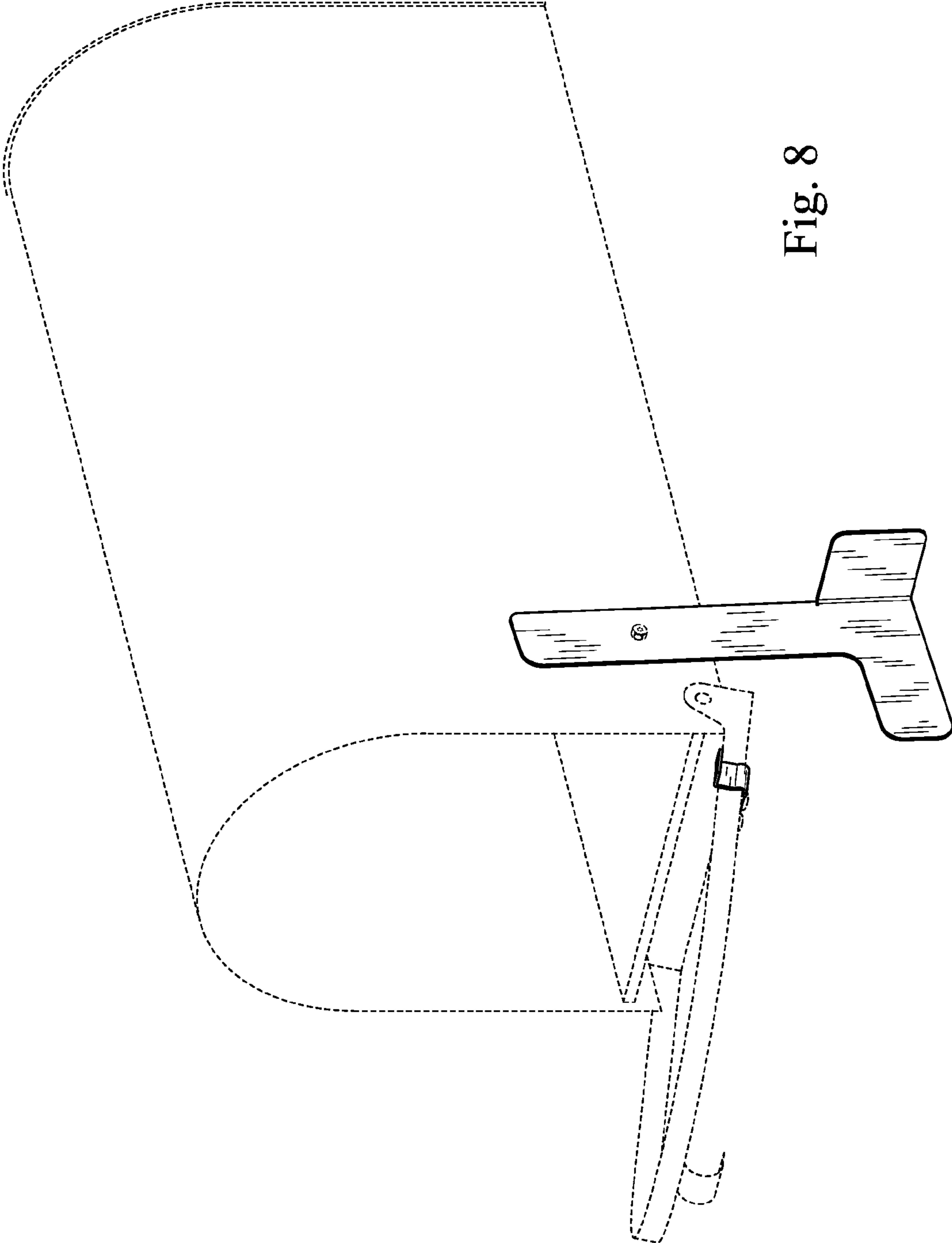

Fig. 8

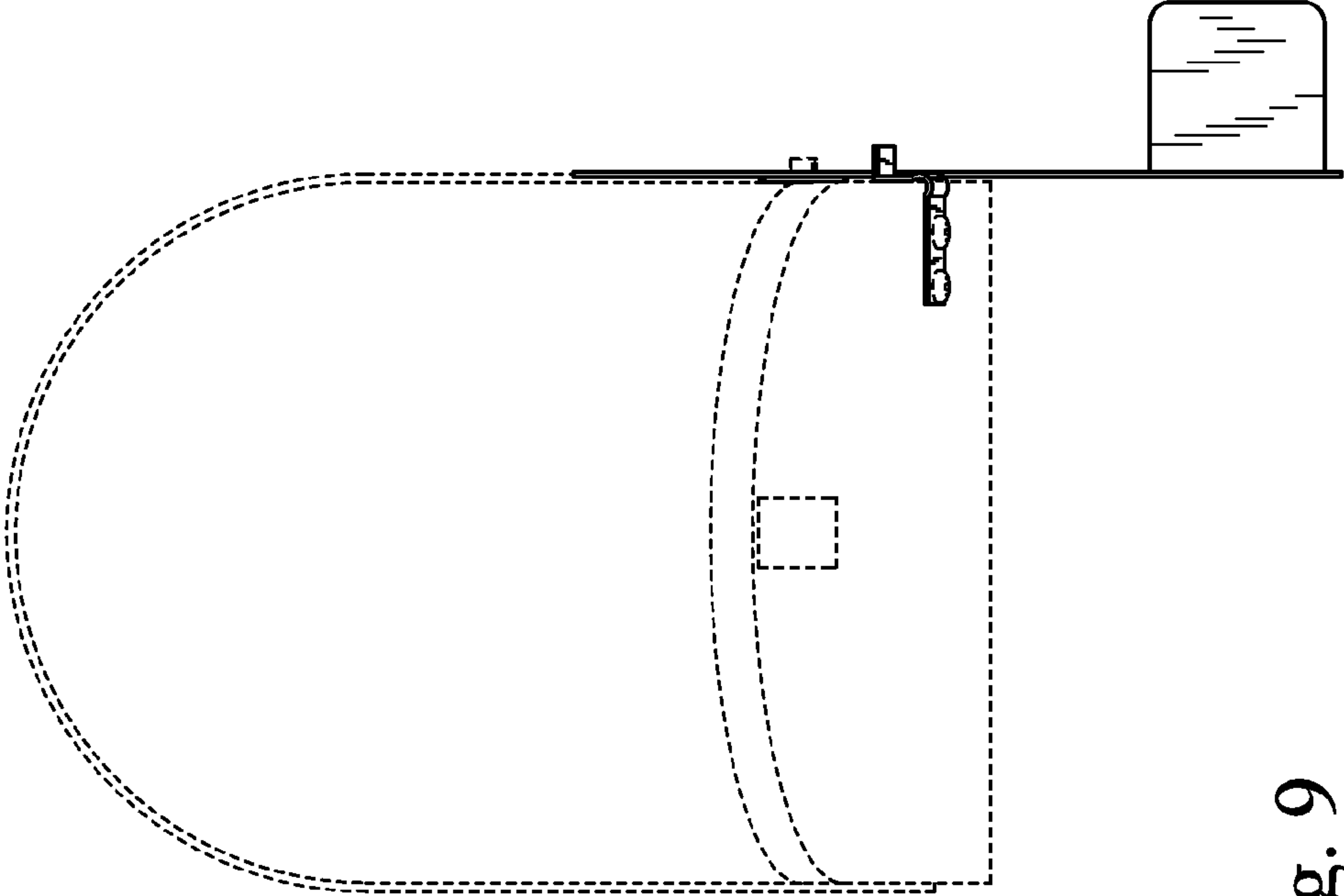

Fig. 9

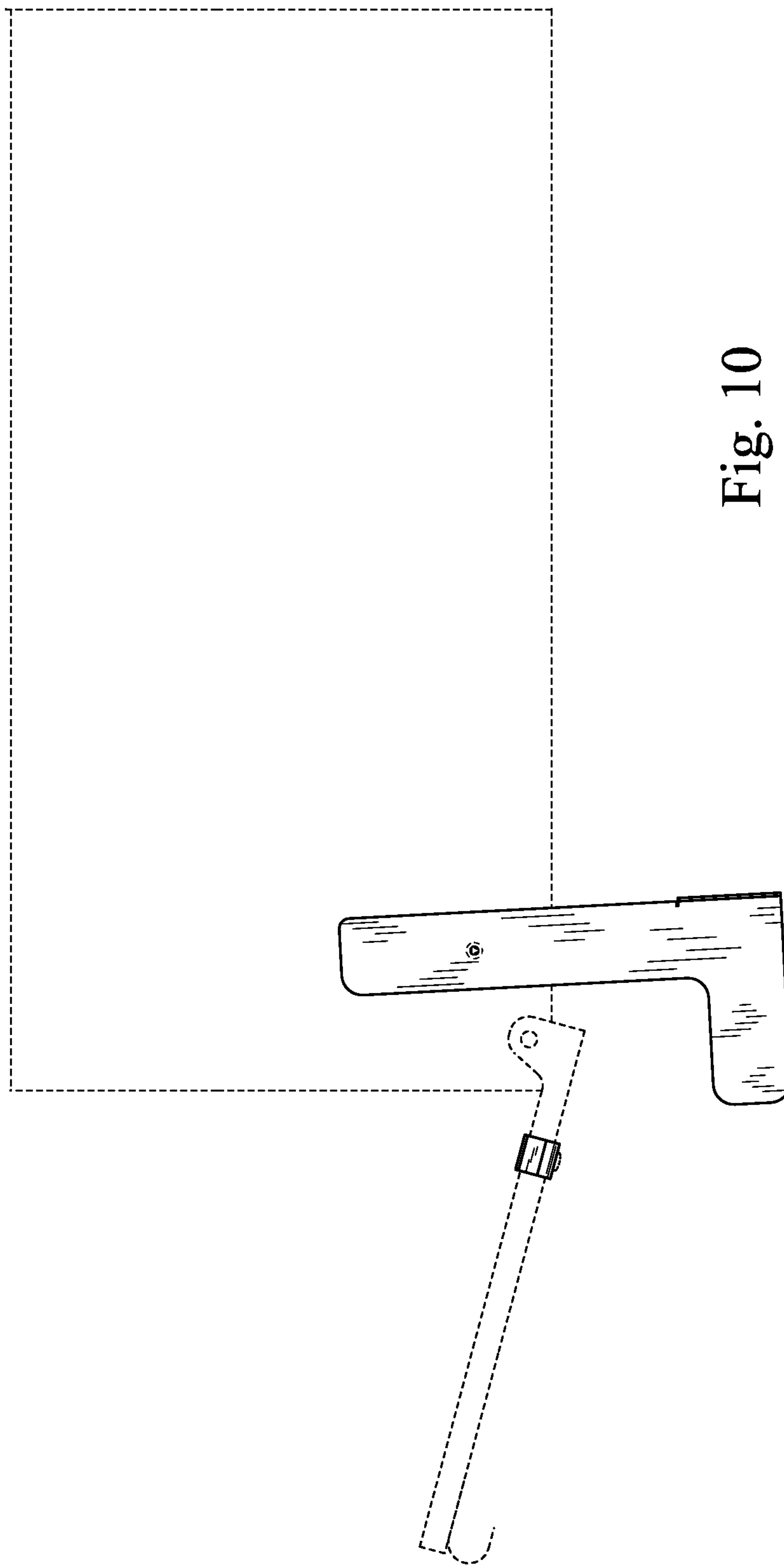

Fig. 10

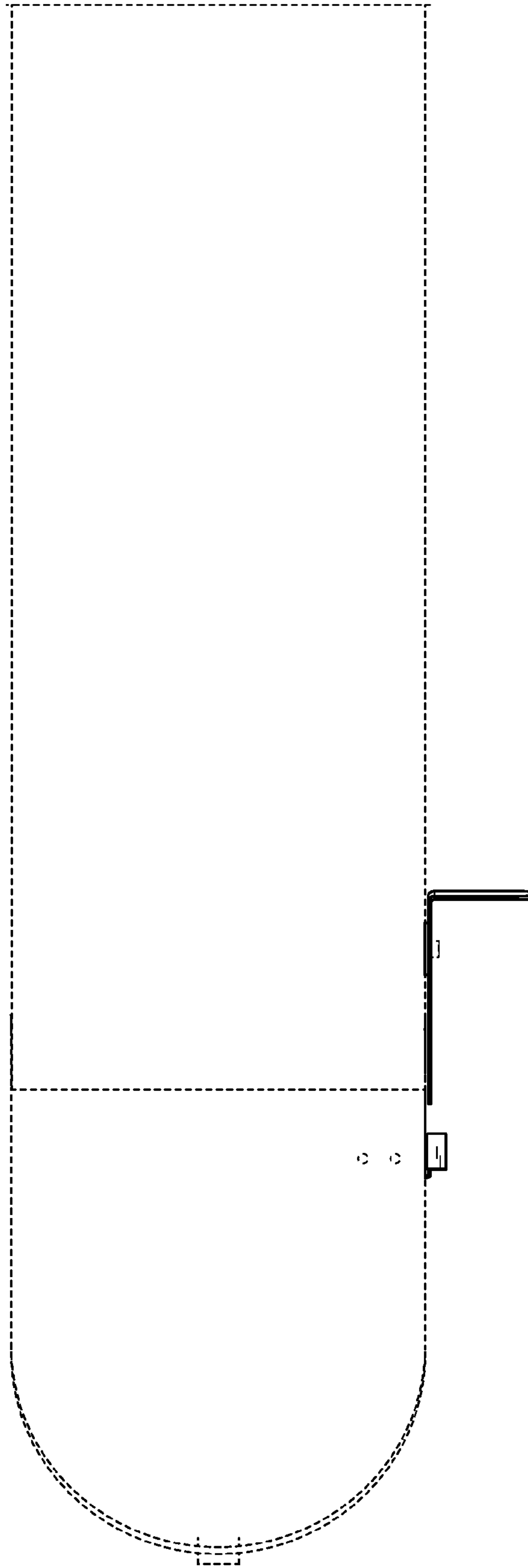

Fig. 11

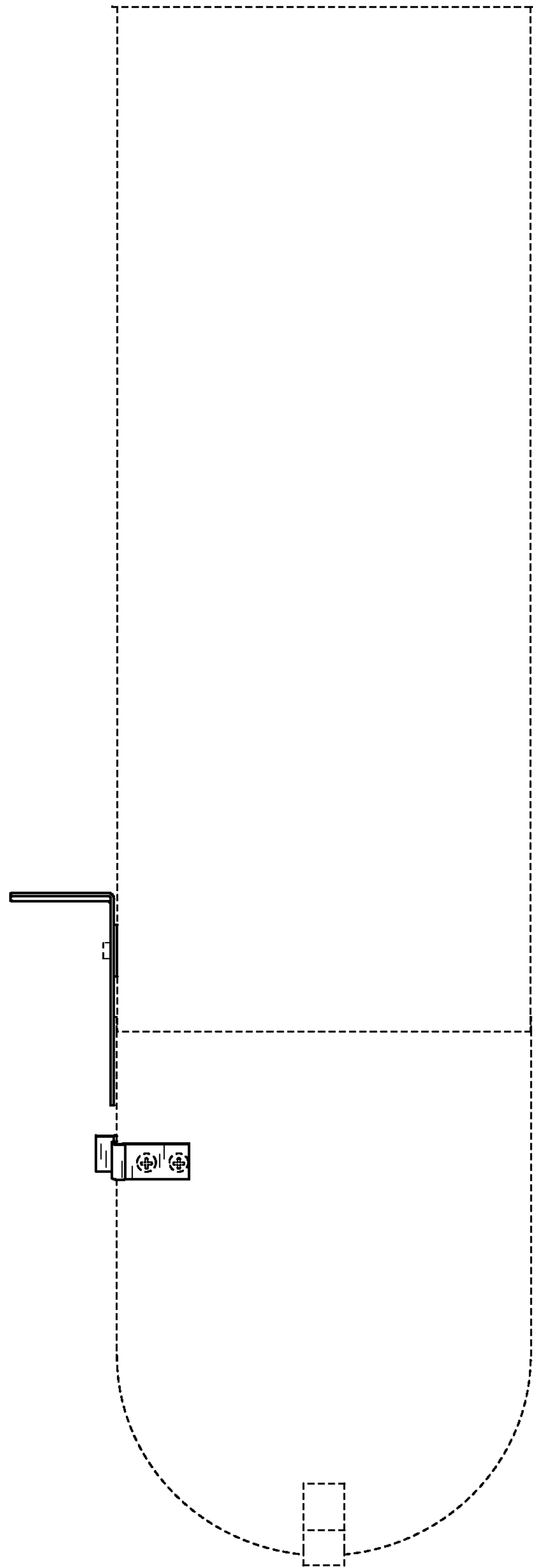

Fig. 12

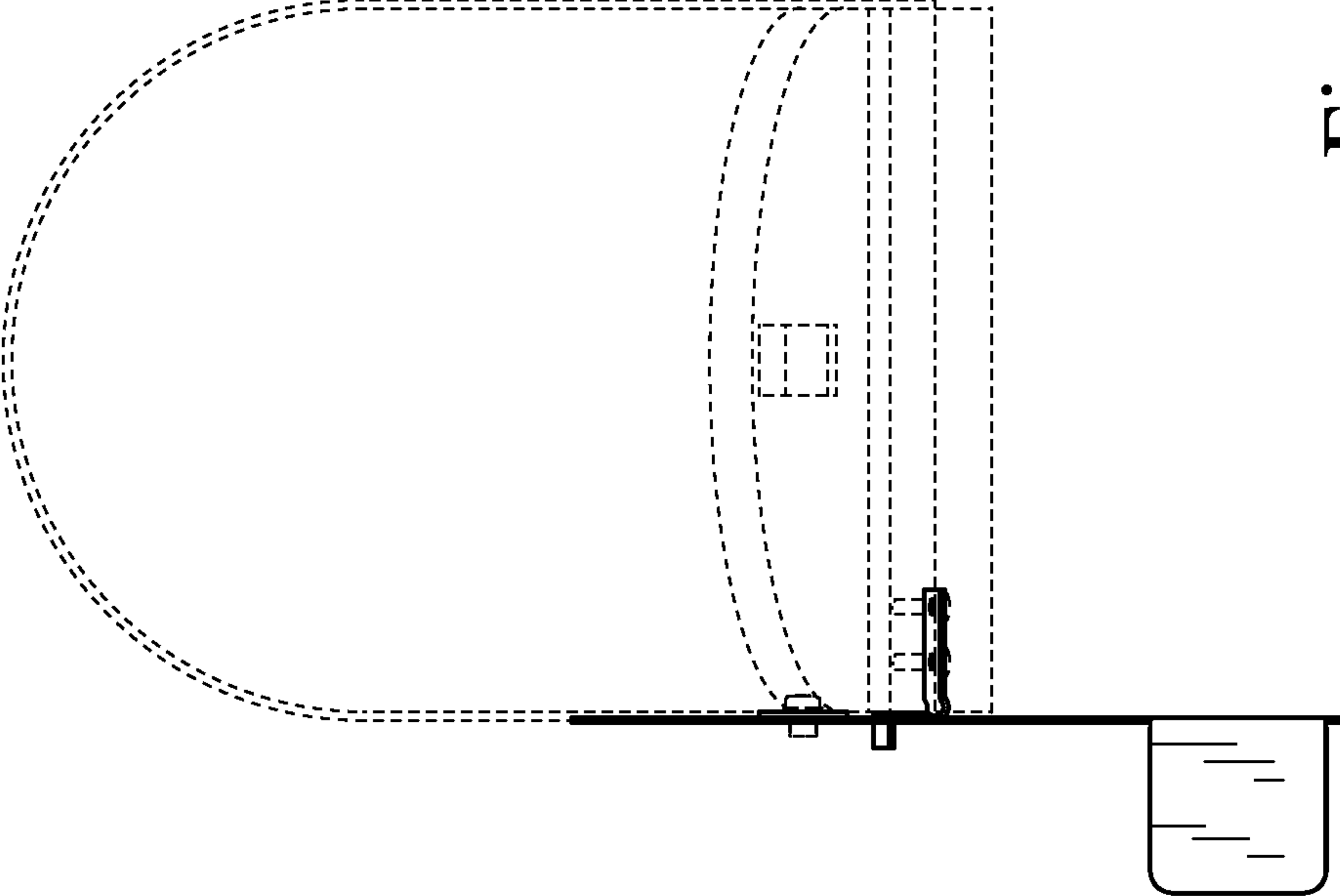

Fig. 13

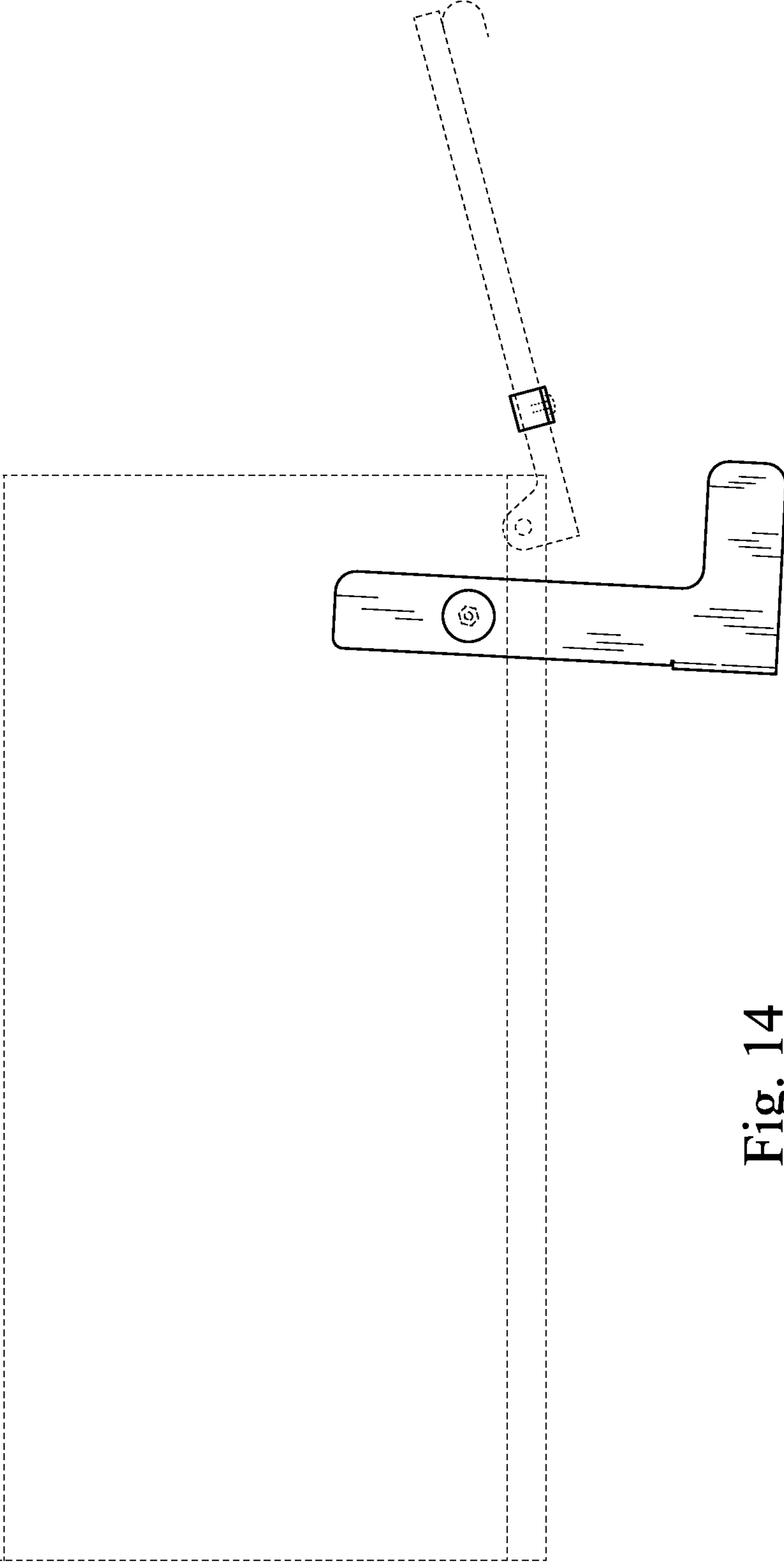

Fig. 14