

US00D699912S

(12) **United States Design Patent**
Macklin

(10) **Patent No.:** **US D699,912 S**

(45) **Date of Patent:** **** Feb. 18, 2014**

(54) **LOADING RACK**

(71) Applicant: **Richard Macklin**, Sewickley, PA (US)

(72) Inventor: **Richard Macklin**, Sewickley, PA (US)

(**) Term: **14 Years**

(21) Appl. No.: **29/440,855**

(22) Filed: **Dec. 28, 2012**

(51) **LOC (10) Cl.** **09-08**

(52) **U.S. Cl.**

USPC **D34/38**

(58) **Field of Classification Search**

USPC D34/38, 35; 294/116, 104, 118;
248/323, 126, 300; D8/349, 354

See application file for complete search history.

(56) **References Cited**

U.S. PATENT DOCUMENTS

4,032,165	A *	6/1977	Russell	280/79.3
5,269,112	A *	12/1993	Weinrub et al.	52/646
5,520,292	A *	5/1996	Lombardi	211/85.6
D410,580	S *	6/1999	Kaffenberger, Sr.	D34/38
D426,693	S *	6/2000	Thomsen	D34/38
D442,759	S *	5/2001	Bowman et al.	D34/38
D451,311	S *	12/2001	Dion	D6/499

* cited by examiner

Primary Examiner — Cynthia Ramirez

(74) *Attorney, Agent, or Firm* — Eckert Seamans Cherin & Mellott, LLC; Nathaniel C. Wilks

(57) **CLAIM**

The ornamental design for a loading rack, as shown and described.

DESCRIPTION

FIG. 1 is an isometric view of a loading rack in accordance with an embodiment of the invention;
 FIG. 2 is a front elevation view of the loading rack of FIG. 1;
 FIG. 3 is a right side elevation view of the loading rack of FIG. 1;
 FIG. 4 is a top plan view of the loading rack of FIG. 1; and,
 FIG. 5 is a bottom plan view of the loading rack of FIG. 1.
 The components shown in broken lines in the drawings are for illustrative purposes only and do not form a part of the claimed design. It will be appreciated that front elevation view and the back elevation view of the loading rack of FIG. 1 are the same, and thus, the back elevation view has been omitted. It will also be appreciated that the right side elevation view and left side elevation view of the loading rack of FIG. 1 are the same, and thus, the left side elevation view has been omitted.

1 Claim, 3 Drawing Sheets

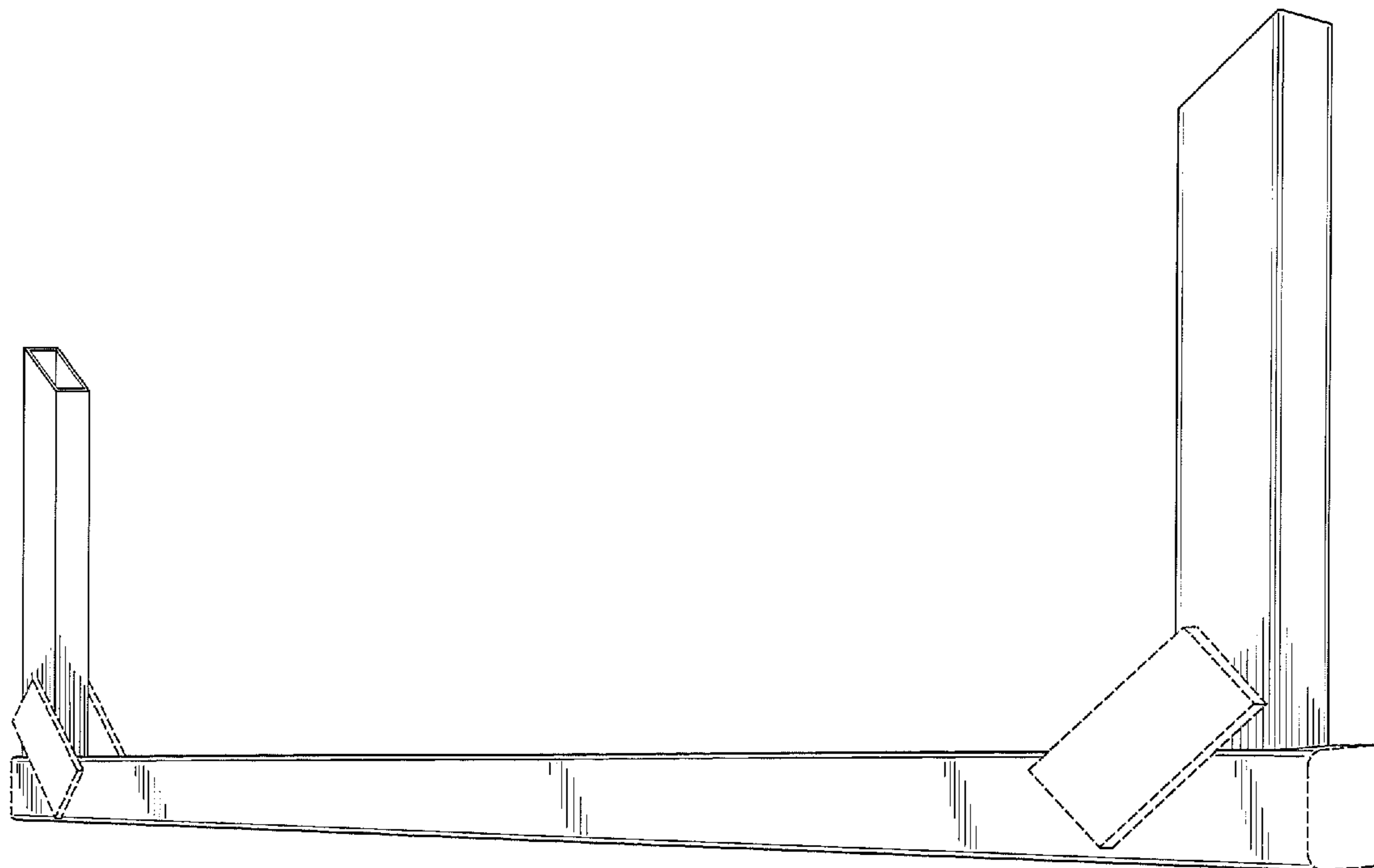

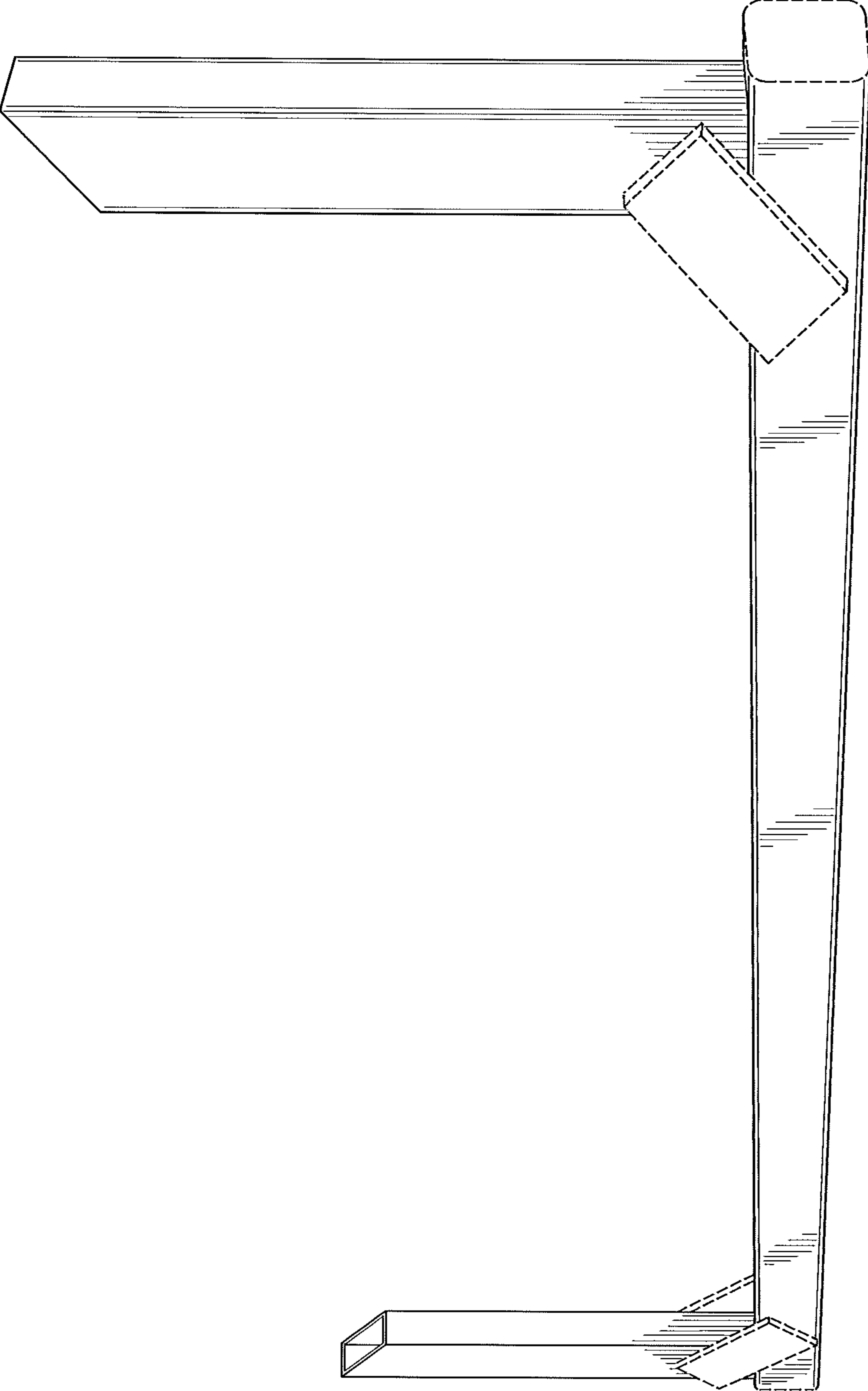

FIG. 1

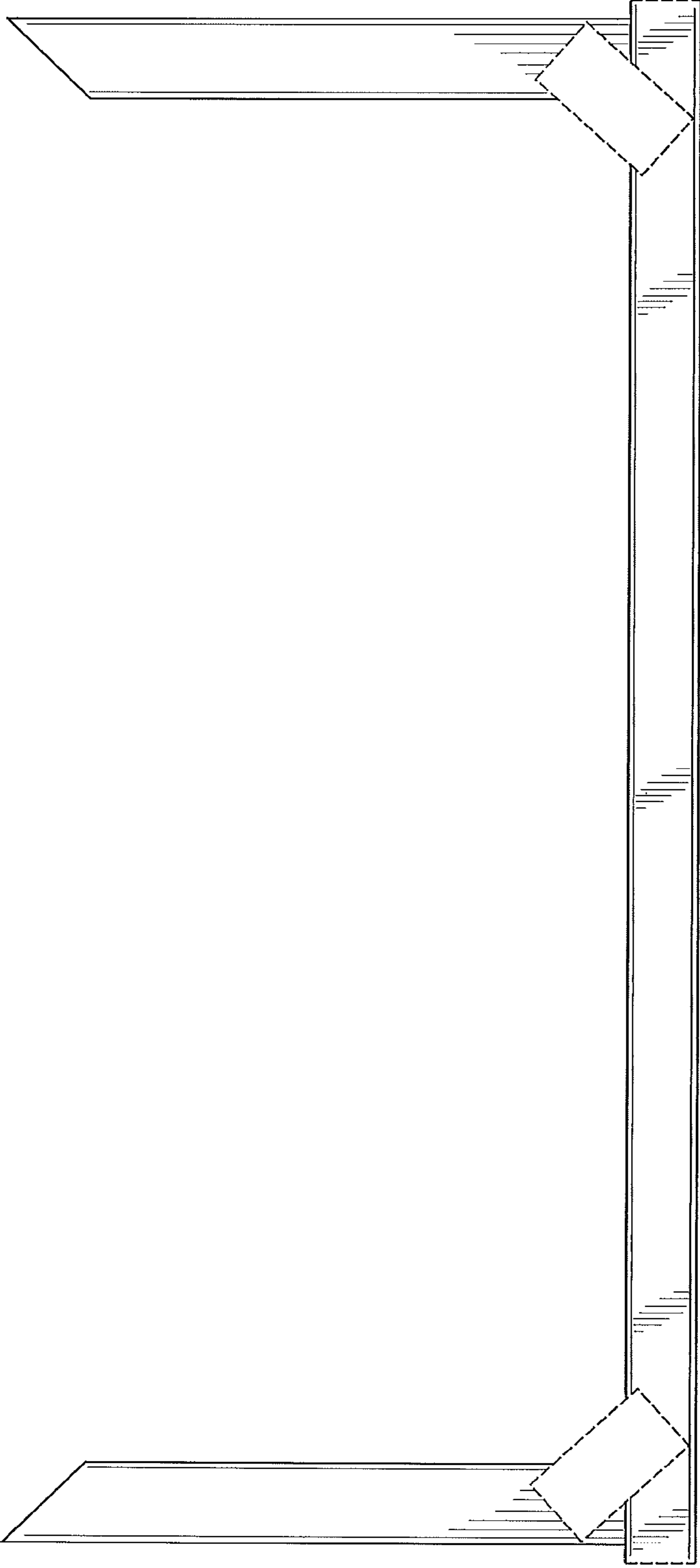

FIG.2

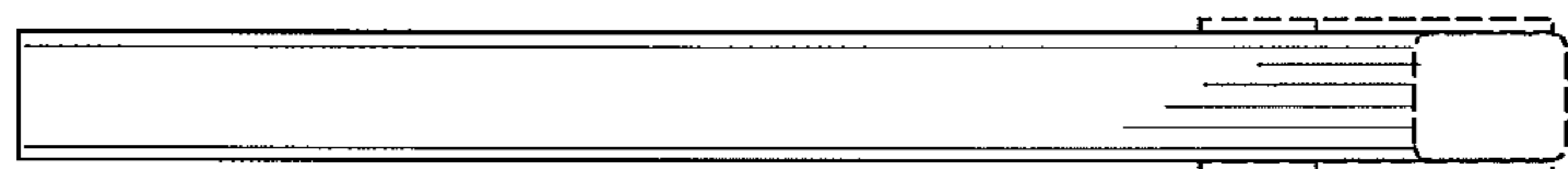

FIG. 3

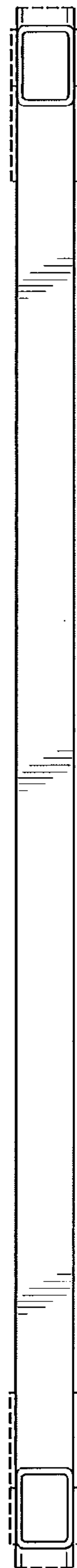

FIG. 4

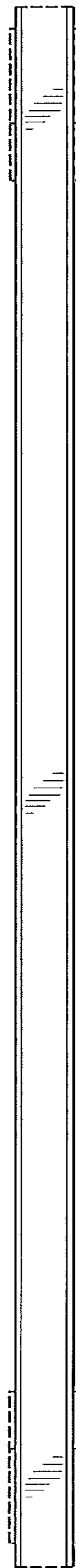

FIG. 5