



US00D699780S

(12) **United States Design Patent**  
**Miura et al.**

(10) **Patent No.:** **US D699,780 S**

(45) **Date of Patent:** **\*\* Feb. 18, 2014**

(54) **ELECTRONIC PIANO**

(75) Inventors: **Fumihiko Miura**, Shizuoka-ken (JP);  
**Yoji Inagaki**, Shizuoka-ken (JP)

(73) Assignee: **Roland Corporation**, Hamamatsu (JP)

(\*\*) Term: **14 Years**

(21) Appl. No.: **29/396,833**

(22) Filed: **Jul. 7, 2011**

(30) **Foreign Application Priority Data**

Jan. 12, 2011 (JP) ..... 2011-000443

(51) **LOC (10) Cl.** ..... **17-01**

(52) **U.S. Cl.**  
USPC ..... **D17/9**

(58) **Field of Classification Search**  
USPC ..... D17/1-8; 84/13, 172, 174, 423 R, 177,  
84/178, 179, 180

See application file for complete search history.

(56) **References Cited**

**U.S. PATENT DOCUMENTS**

D72,894 S *	6/1927	Farny	.....	D17/8
D168,962 S *	3/1953	Millington et al.	.....	D17/8
D170,363 S *	9/1953	Palma, Jr.	.....	D17/7
D173,309 S *	10/1954	Johnston	.....	D17/5
D174,331 S *	3/1955	Lambach	.....	D17/5
3,335,630 A *	8/1967	Schmoyer	.....	84/478
D320,404 S *	10/1991	Yamawaki et al.	.....	D17/7
5,429,026 A *	7/1995	Kimura et al.	.....	84/179
D372,728 S *	8/1996	Mizushima	.....	D17/7
D499,755 S *	12/2004	Ohno	.....	D17/7
6,864,412 B2 *	3/2005	Ichikawa	.....	84/180
D555,713 S *	11/2007	Mikage	.....	D17/7
D562,877 S *	2/2008	Ikegawa et al.	.....	D17/7

D609,267 S *	2/2010	Ono	.....	D17/8
D610,190 S *	2/2010	Nimura	.....	D17/7
8,330,027 B2 *	12/2012	Kono	.....	84/179

\* cited by examiner

*Primary Examiner* — Ian Simmons

*Assistant Examiner* — Carissa C Fitts

(74) *Attorney, Agent, or Firm* — Konrad Raynes Davda & Victor LLP; David W. Victor

(57) **CLAIM**

We claim the ornamental design for an electronic piano, as shown and described.

**DESCRIPTION**

FIG. 1 is a reference perspective view of the electronic piano showing a state in which the music desk is erected and the piano lid is opened according to the claimed design.

FIG. 2 is a reference perspective view of the electronic piano showing a state in which the music desk is brought down and the piano lid is closed according to the claimed design.

FIG. 3 is a front view of the electronic piano according to the claimed design.

FIG. 4 is a rear view of the electronic piano according to the claimed design.

FIG. 5 is a left-side view of the electronic piano according to the claimed design.

FIG. 6 is a right-side view of the electronic piano according to the claimed design.

FIG. 7 is a plan view of the electronic piano according to the claimed design; and,

FIG. 8 is a bottom view of the electronic piano according to the claimed design.

The ornamental design which is claimed is shown in solid lines in the drawings. The broken lines in the drawings are for illustrative purposes only and form no part of the claimed design.

**1 Claim, 8 Drawing Sheets**

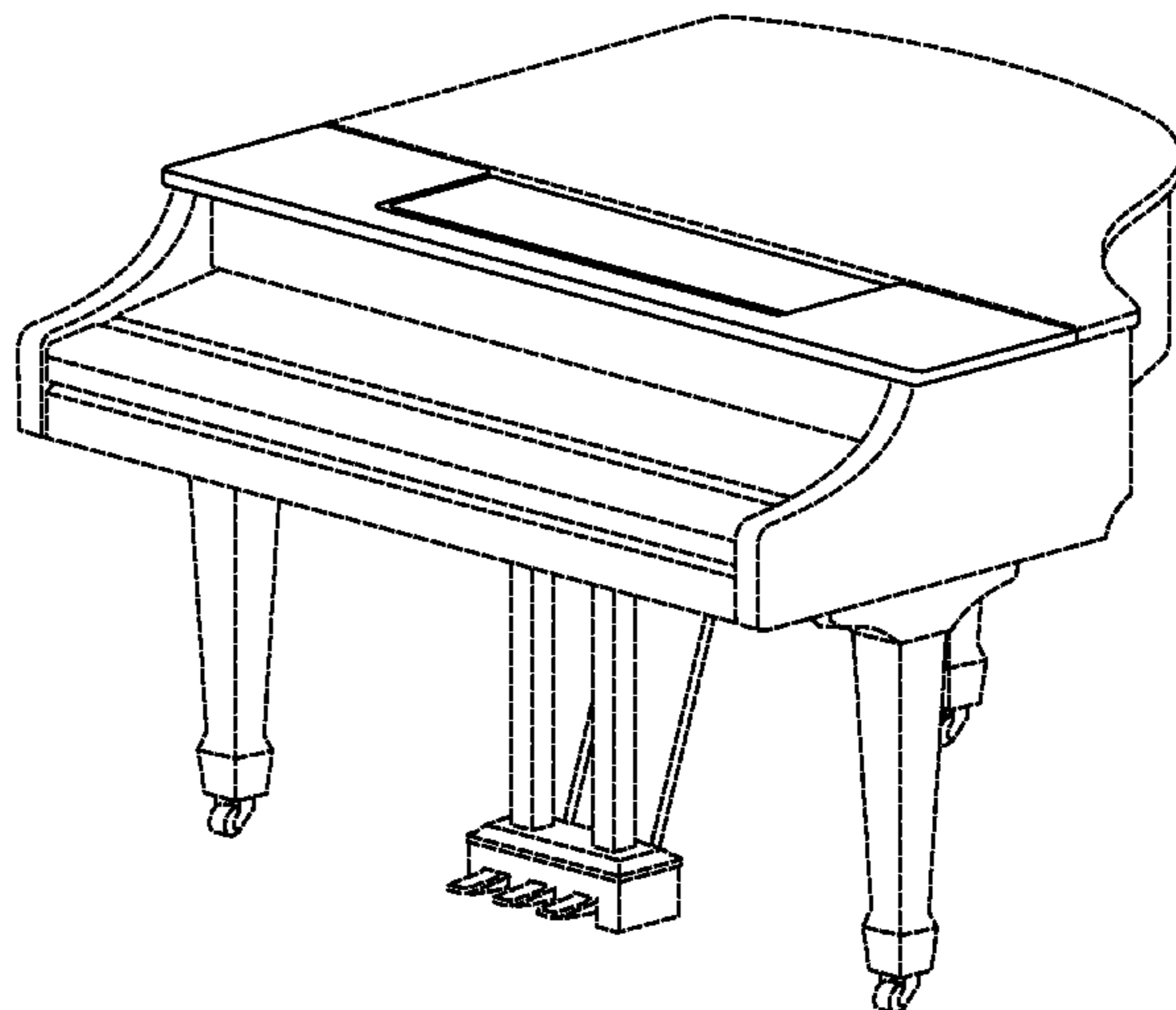
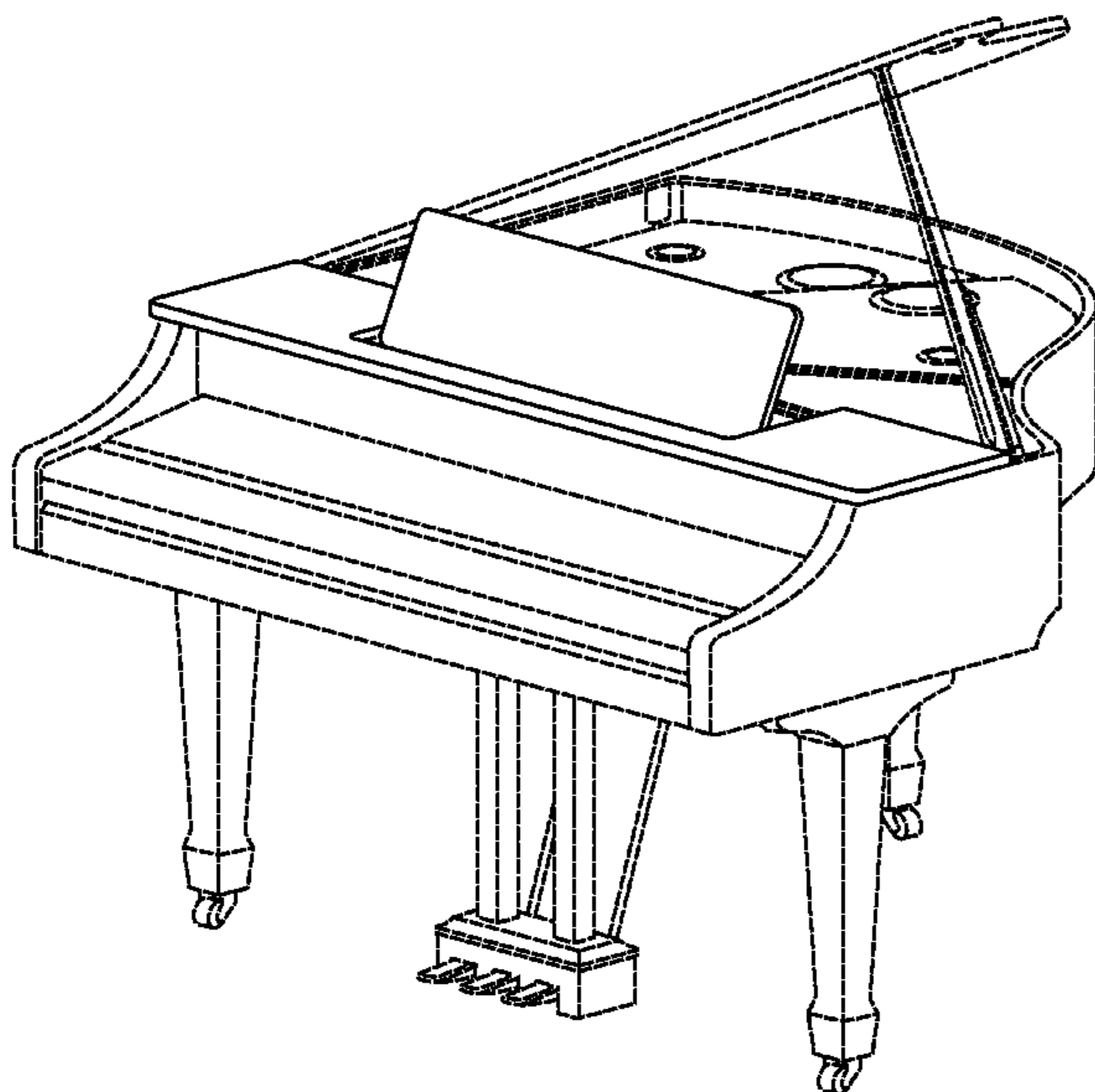

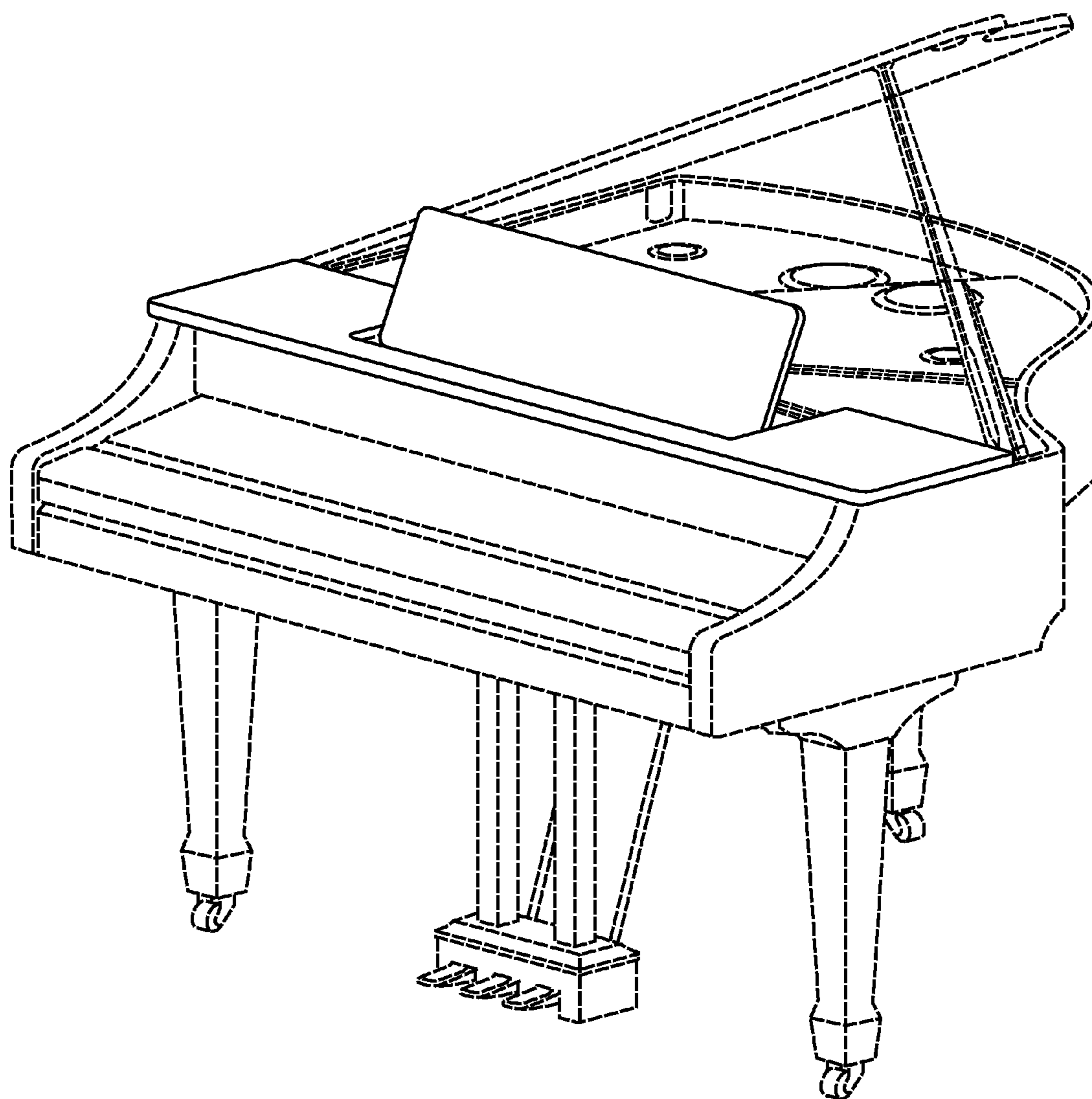

FIG. 1

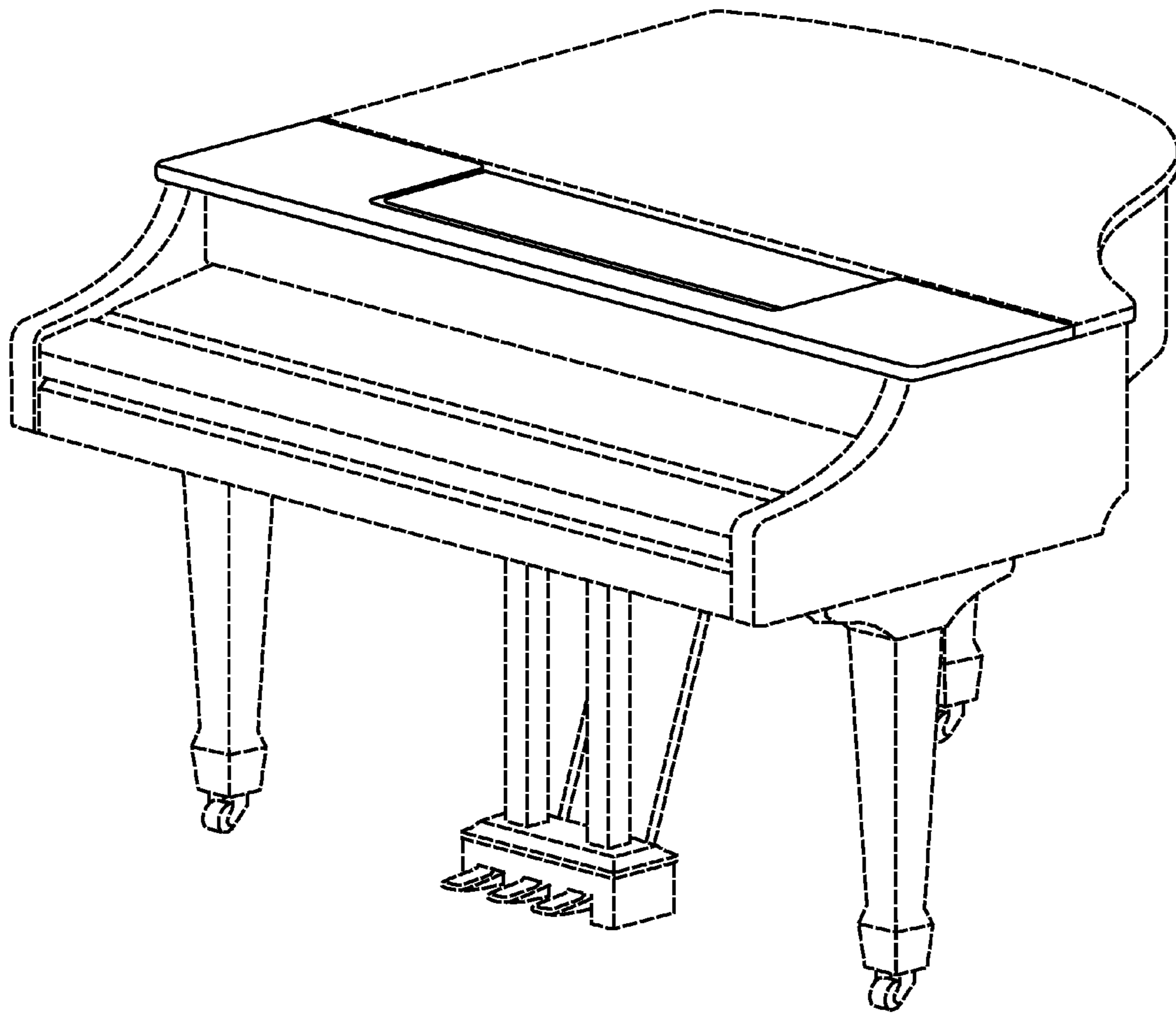

FIG. 2

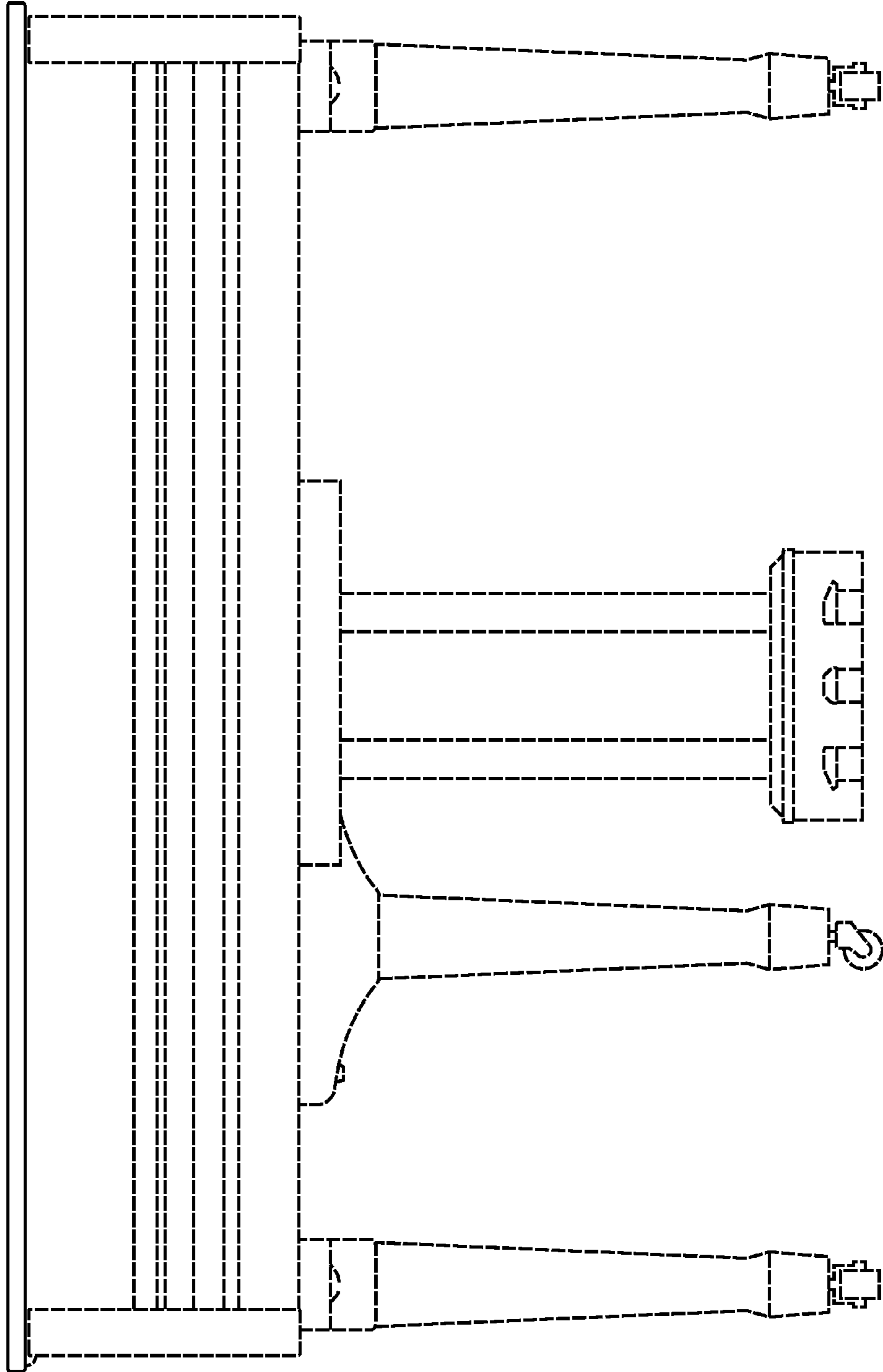

FIG. 3

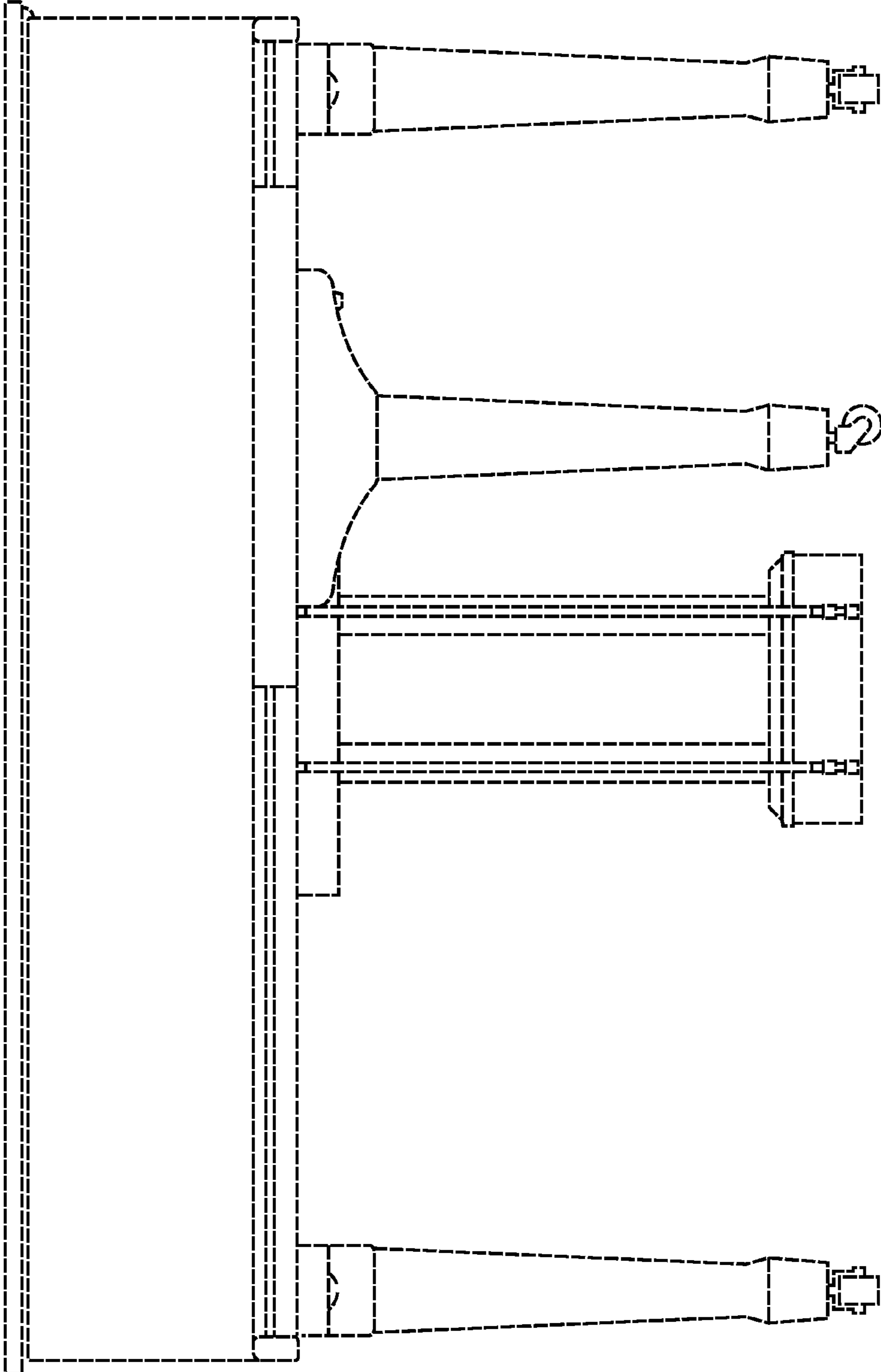

FIG. 4

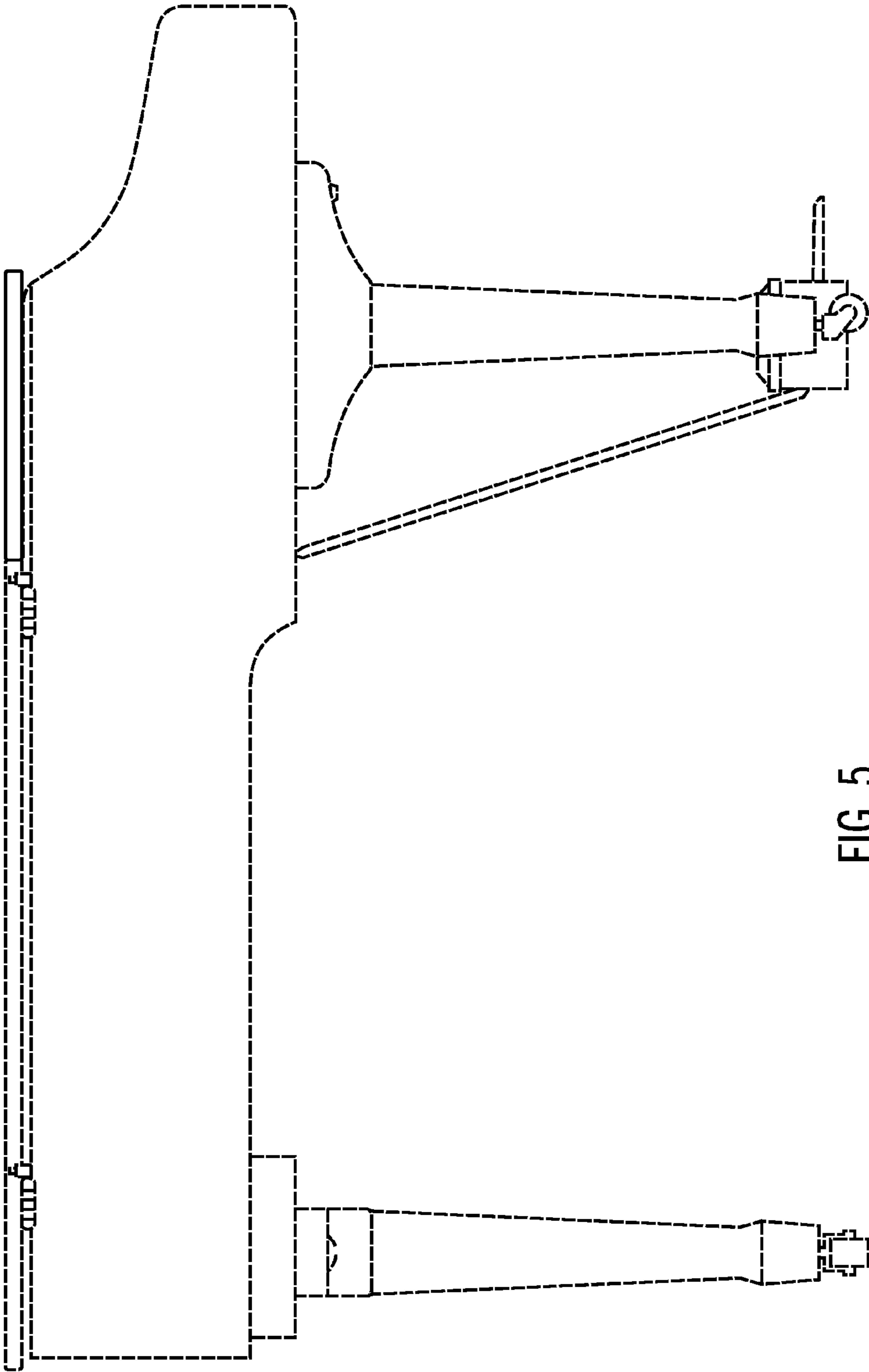

FIG. 5

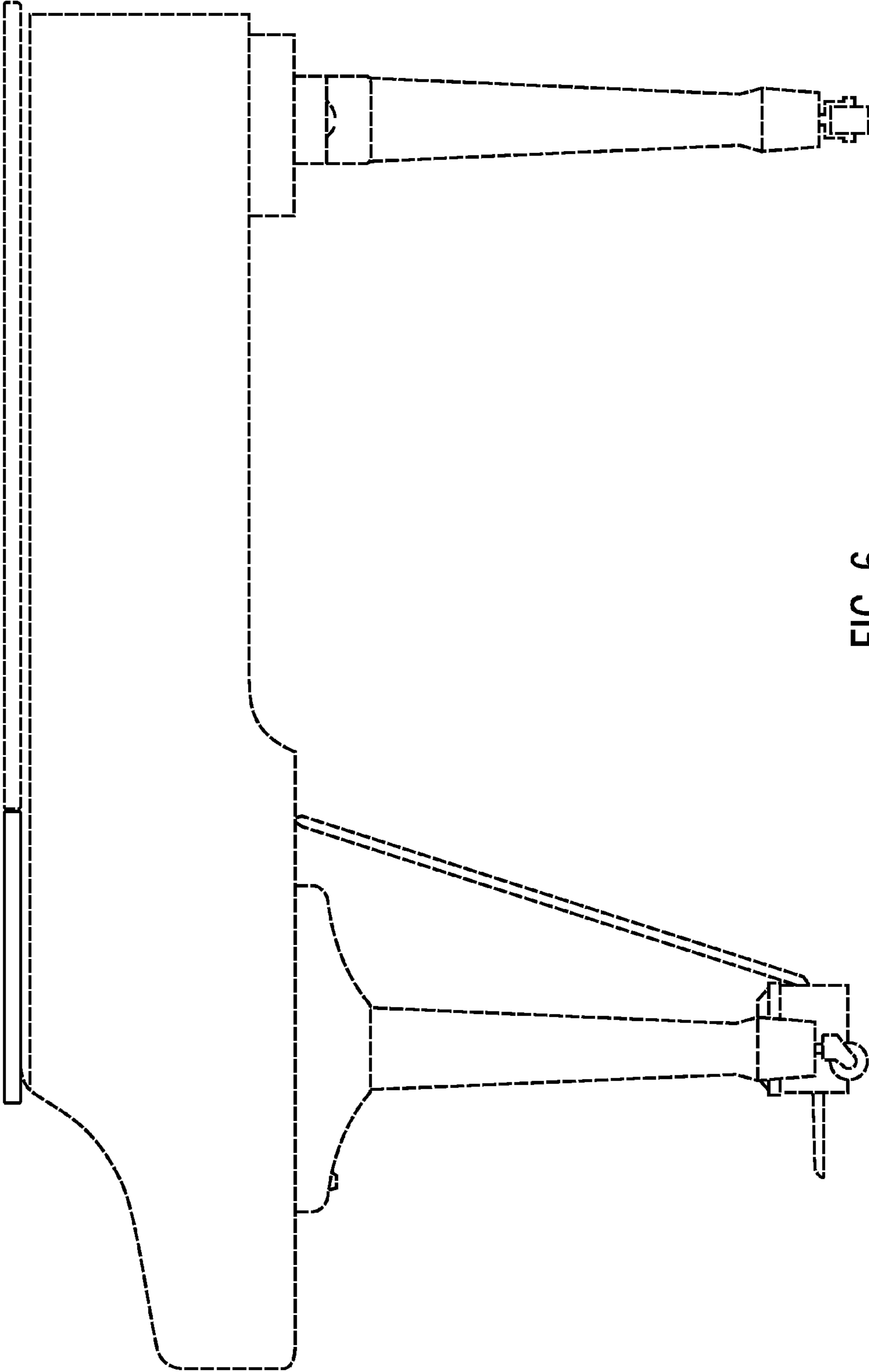

FIG. 6

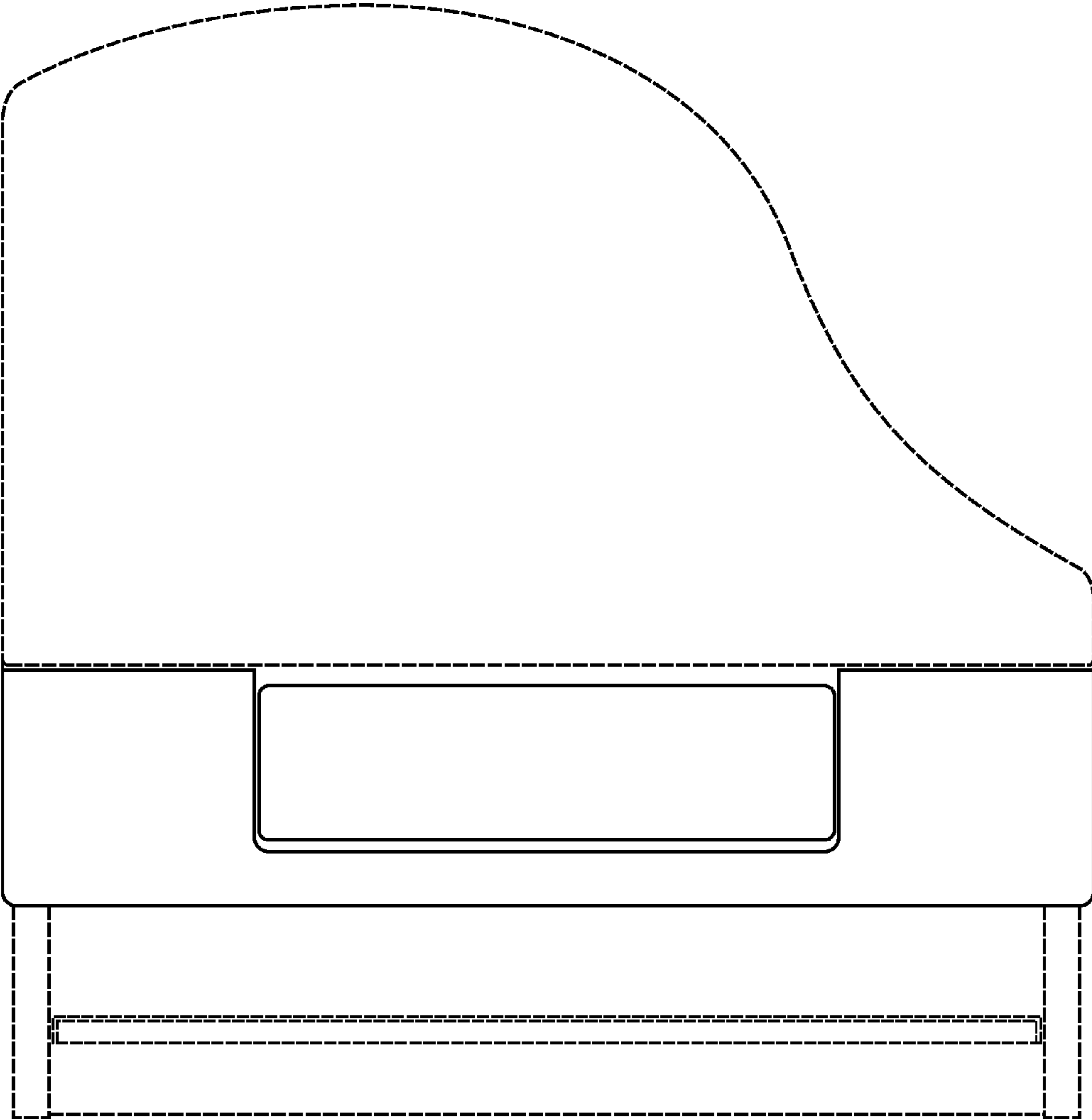

FIG. 7



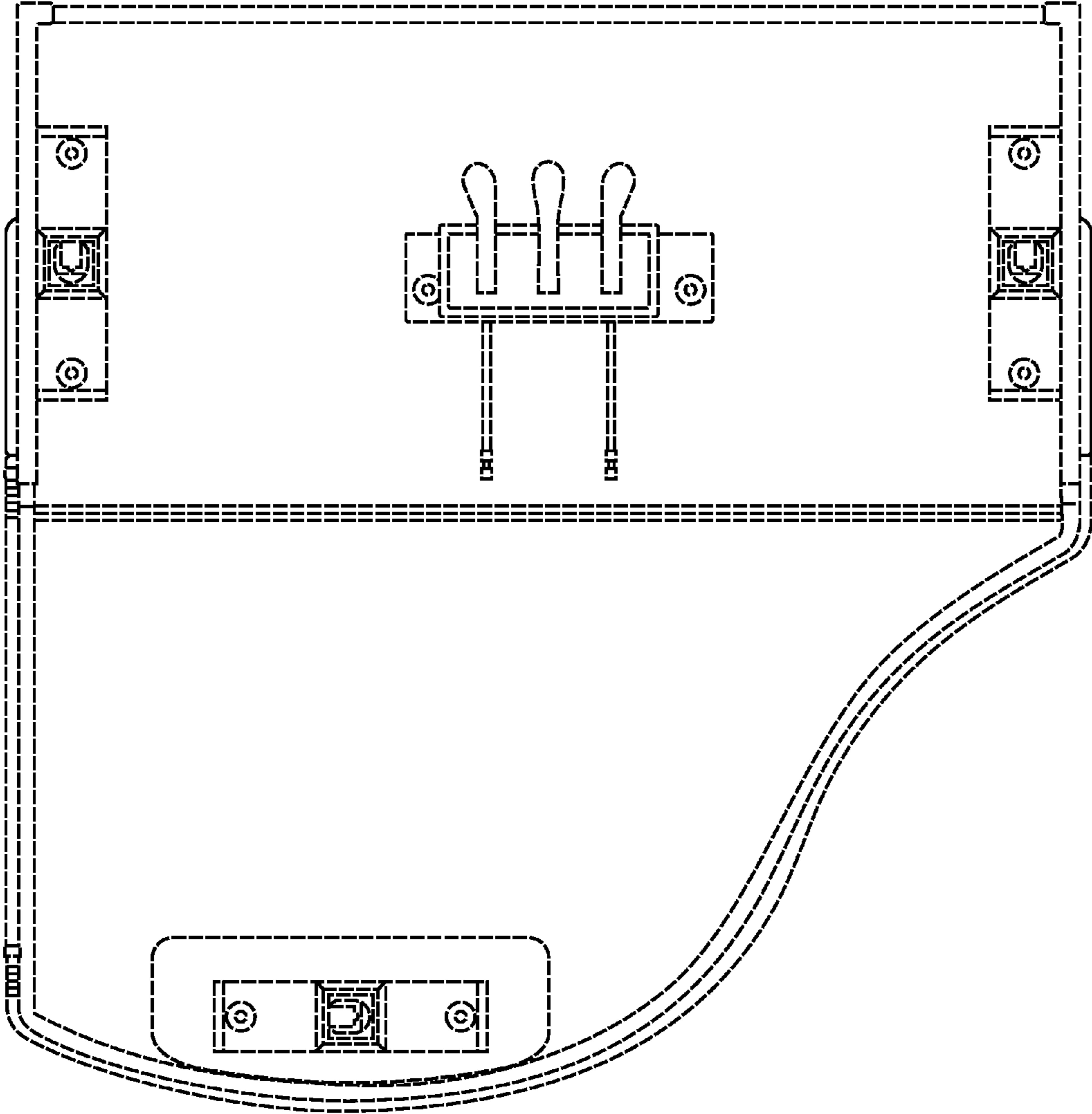

FIG. 8