

US00D699683S

(12) **United States Design Patent**  
**Yoshisuji**

(10) **Patent No.:** **US D699,683 S**  
(45) **Date of Patent:** **\*\* Feb. 18, 2014**

(54) **ELECTRIC CONNECTOR**

(71) Applicant: **Dai-Ichi Seiko Co., Ltd.**, Kyoto (JP)  
(72) Inventor: **Takashi Yoshisuji**, Tokyo (JP)  
(73) Assignee: **Dai-Ichi Seiko Co., Ltd.**, Kyoto-shi (JP)  
(\*\*) Term: **14 Years**

(21) Appl. No.: **29/454,268**

(22) Filed: **May 8, 2013**

(30) **Foreign Application Priority Data**

Nov. 19, 2012 (JP) ..... 2012-028232

(51) **LOC (10) Cl.** ..... **13-03**

(52) **U.S. Cl.**  
USPC ..... **D13/147**

(58) **Field of Classification Search**  
USPC ..... D13/147, 154, 184, 199; 439/79, 108,  
439/350, 353, 357, 378, 476.1, 489, 587,  
439/594, 595, 598, 607.01, 607.04, 607.05,  
439/607.17, 607.25, 607.34, 607.41,  
439/607.53, 656, 660, 668, 680, 711, 745,  
439/752

See application file for complete search history.

(56) **References Cited**

**U.S. PATENT DOCUMENTS**

D489,335 S \* 5/2004 Ko ..... D13/147  
D530,674 S \* 10/2006 Ko ..... D13/147  
D583,765 S \* 12/2008 Chiang ..... D13/147  
D598,862 S \* 8/2009 Chen ..... D13/147  
D602,439 S \* 10/2009 Yu et al. .... D13/147  
D626,077 S \* 10/2010 Huang ..... D13/147  
2012/0238125 A1 9/2012 Yoshisuji et al.

**FOREIGN PATENT DOCUMENTS**

JP S-1085006 9/2000  
JP S-1196337 2/2004  
JP S-1277615 7/2006  
JP S-1385596 4/2010

**OTHER PUBLICATIONS**

U.S. Appl. No. 29/402,240, filed Sep. 22, 2011, Yoshisuji.  
U.S. Appl. No. 29/402,237, filed Sep. 22, 2011, Yoshisuji.  
U.S. Appl. No. 29/402,872, filed Sep. 28, 2011, Yoshisuji.  
U.S. Appl. No. 13/595,147, filed Aug. 27, 2012, Yoshisuji, et al.  
U.S. Appl. No. 29/447,042, filed Feb. 28, 2013, Yoshisuji.  
U.S. Appl. No. 29/454,279, filed May 8, 2013, Yoshisuji.  
U.S. Appl. No. 29/457,234, filed Jun. 7, 2013, Yoshisuji.  
U.S. Appl. No. 29/457,252, filed Jun. 7, 2013, Yoshisuji.

\* cited by examiner

*Primary Examiner* — Daniel Bui

(74) *Attorney, Agent, or Firm* — Oblon, Spivak,  
McClelland, Maier & Neustadt, L.L.P.

(57) **CLAIM**

The ornamental design for an electric connector, as shown and described.

**DESCRIPTION**

FIG. 1 is a rear, top, and left side perspective view of an electric connector of an embodiment showing my new design;  
FIG. 2 is a rear, bottom, and left side perspective view thereof;  
FIG. 3 is a top plan view thereof;  
FIG. 4 is a front elevational view thereof;  
FIG. 5 is a bottom plan view thereof;  
FIG. 6 is a rear elevational view thereof;  
FIG. 7 is a right side elevational view thereof;  
FIG. 8 is a rear, top, and left side perspective view thereof in use condition; and,  
FIG. 9 is a rear, bottom, and left side perspective view thereof in use condition.  
The broken line in the figure drawing views is included for the purpose of illustrating environment and forms no part of the claimed design.

**1 Claim, 9 Drawing Sheets**

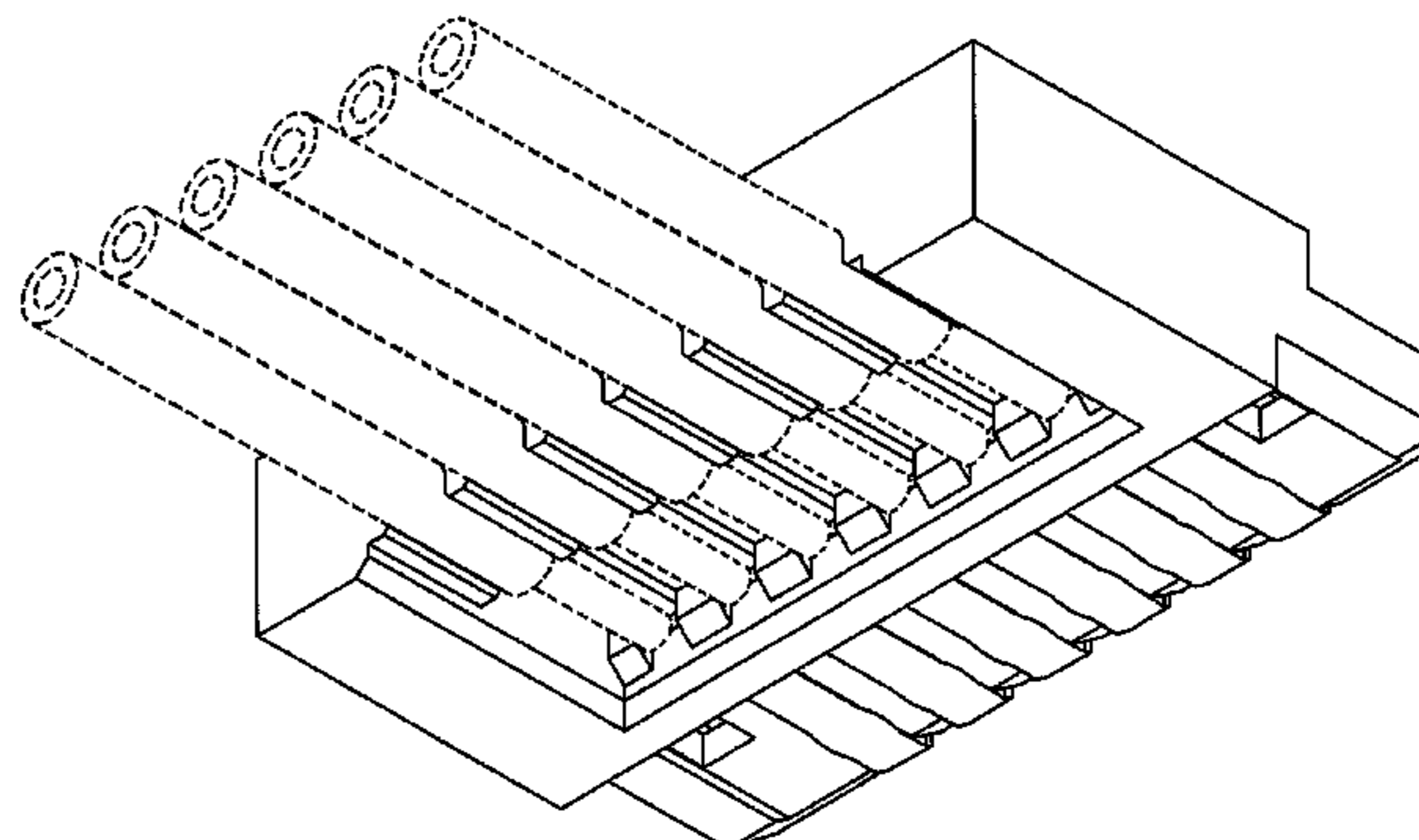
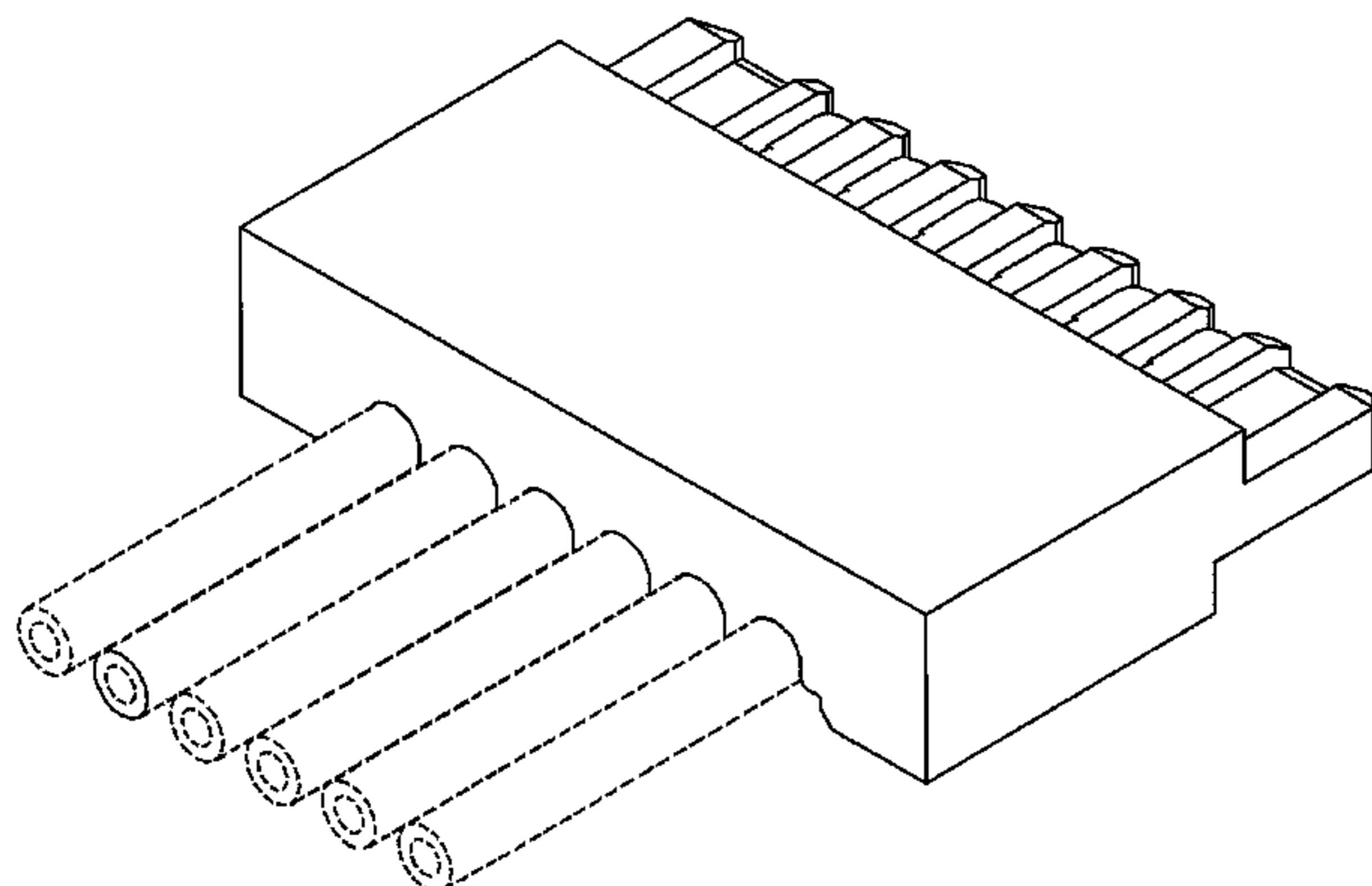

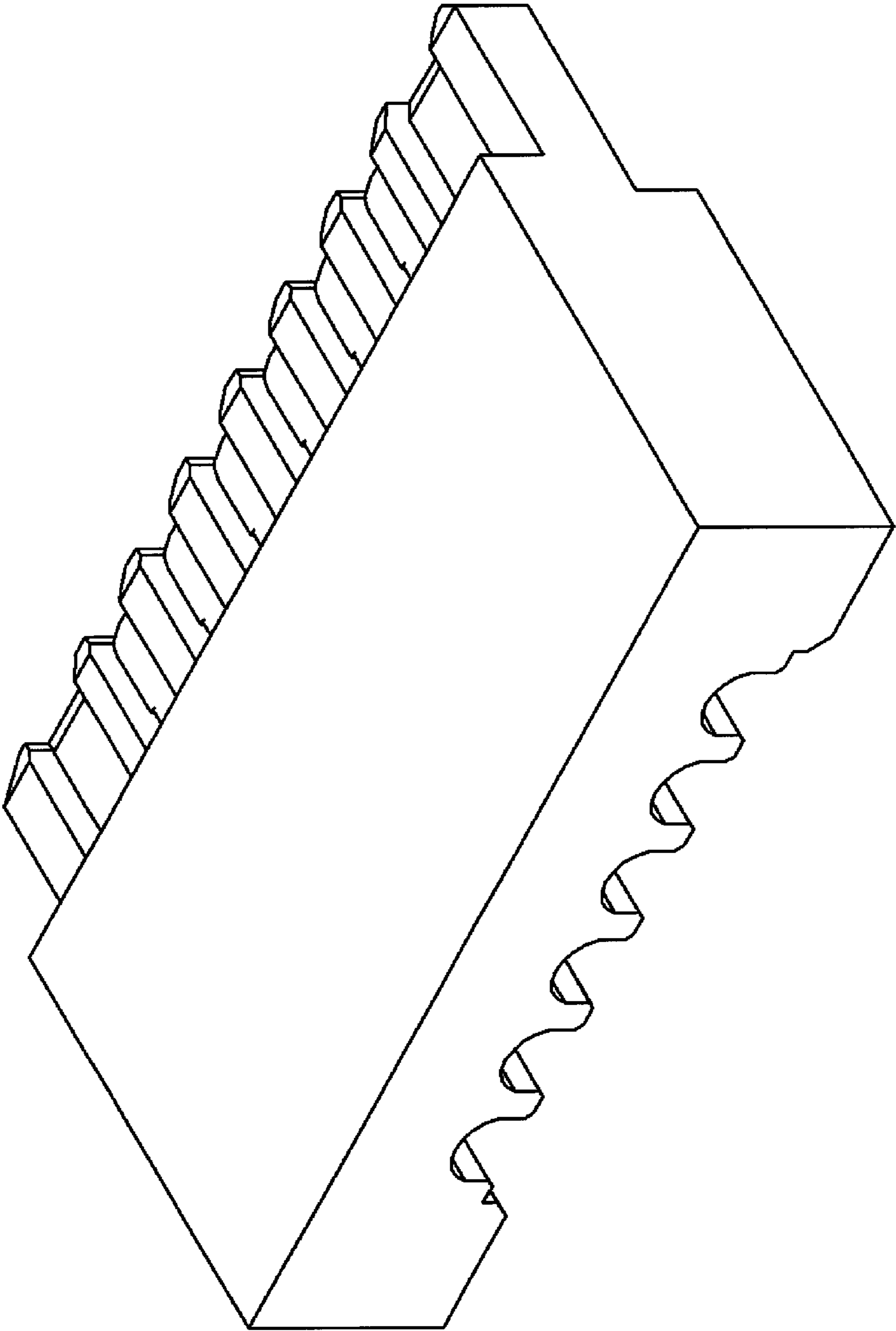

FIG.1

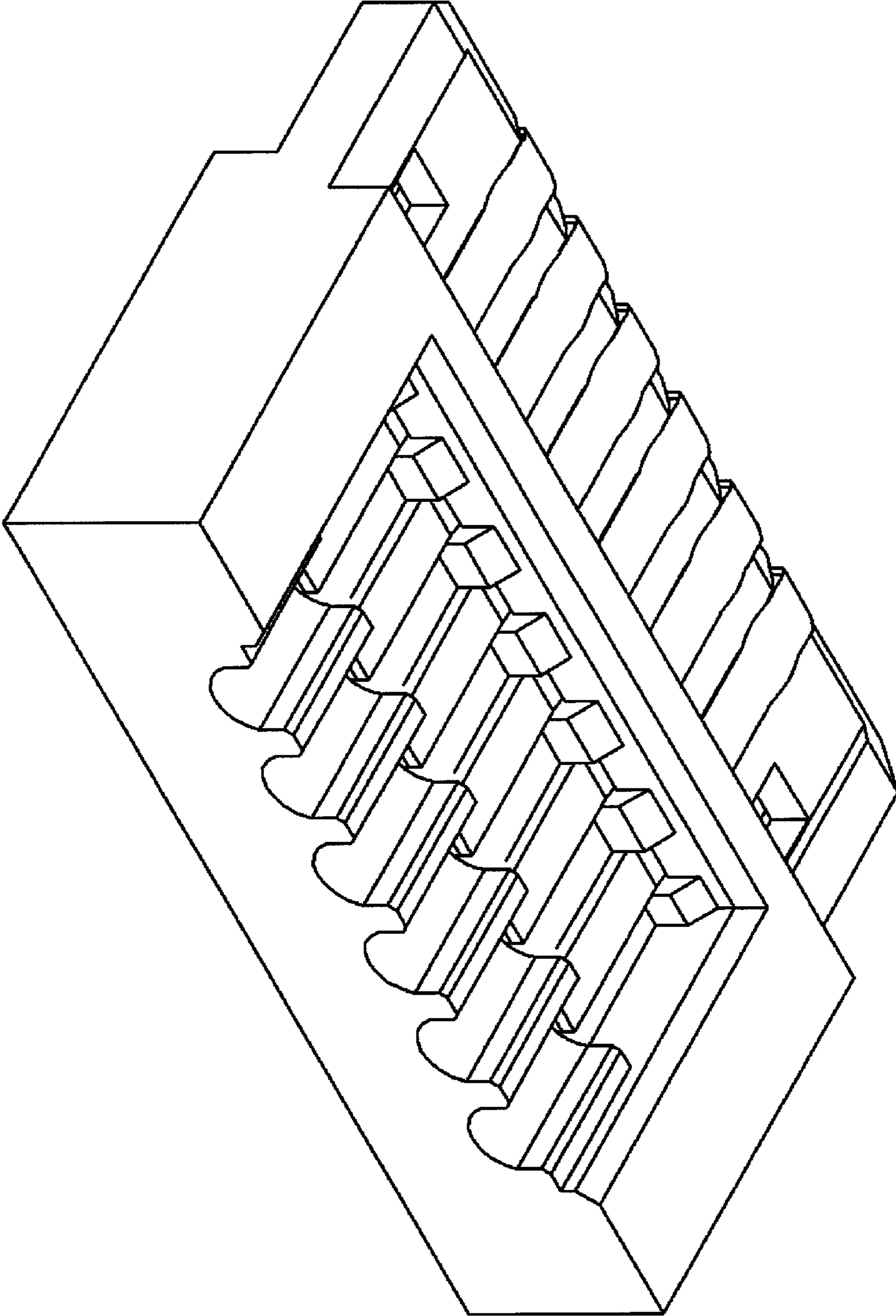

FIG.2

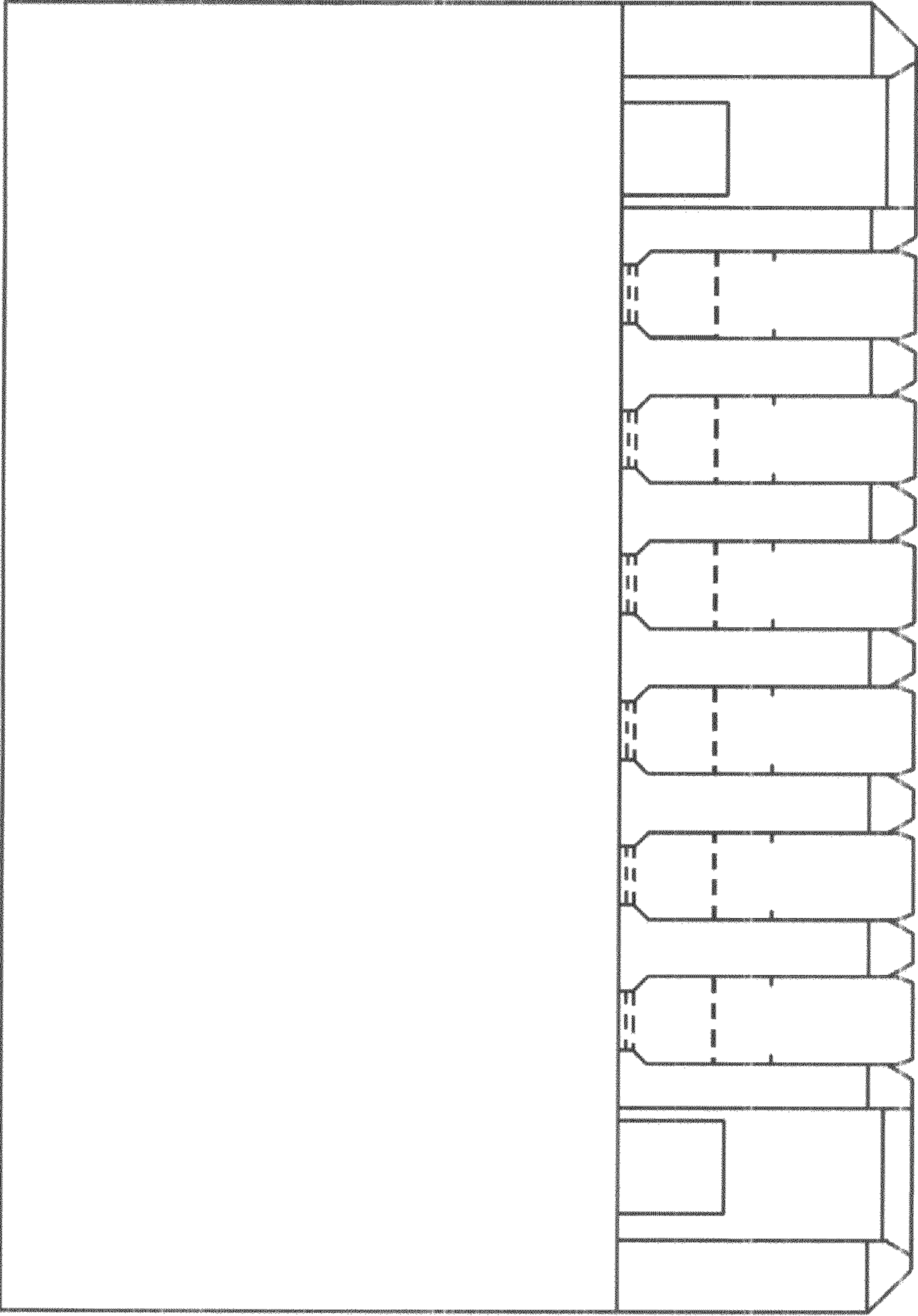

FIG.3

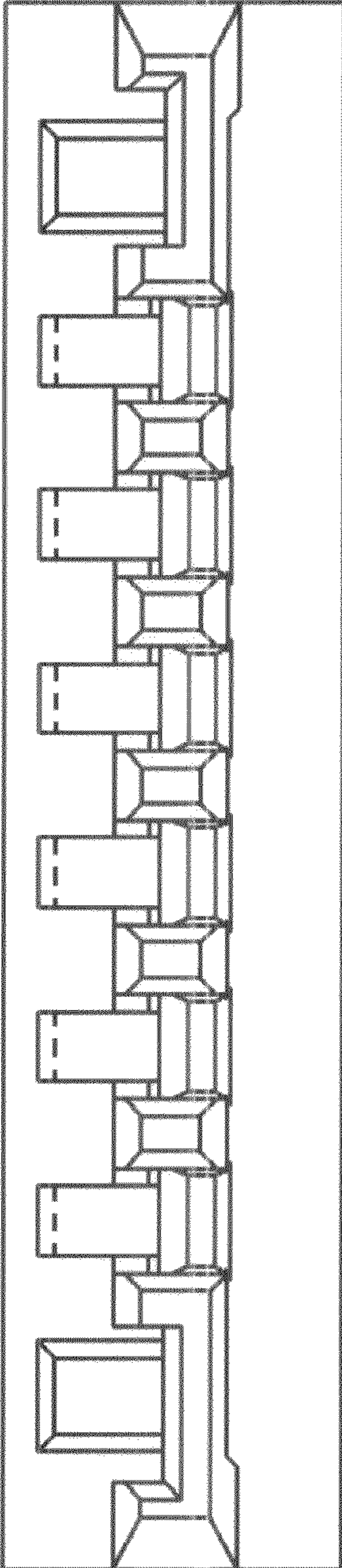

FIG.4

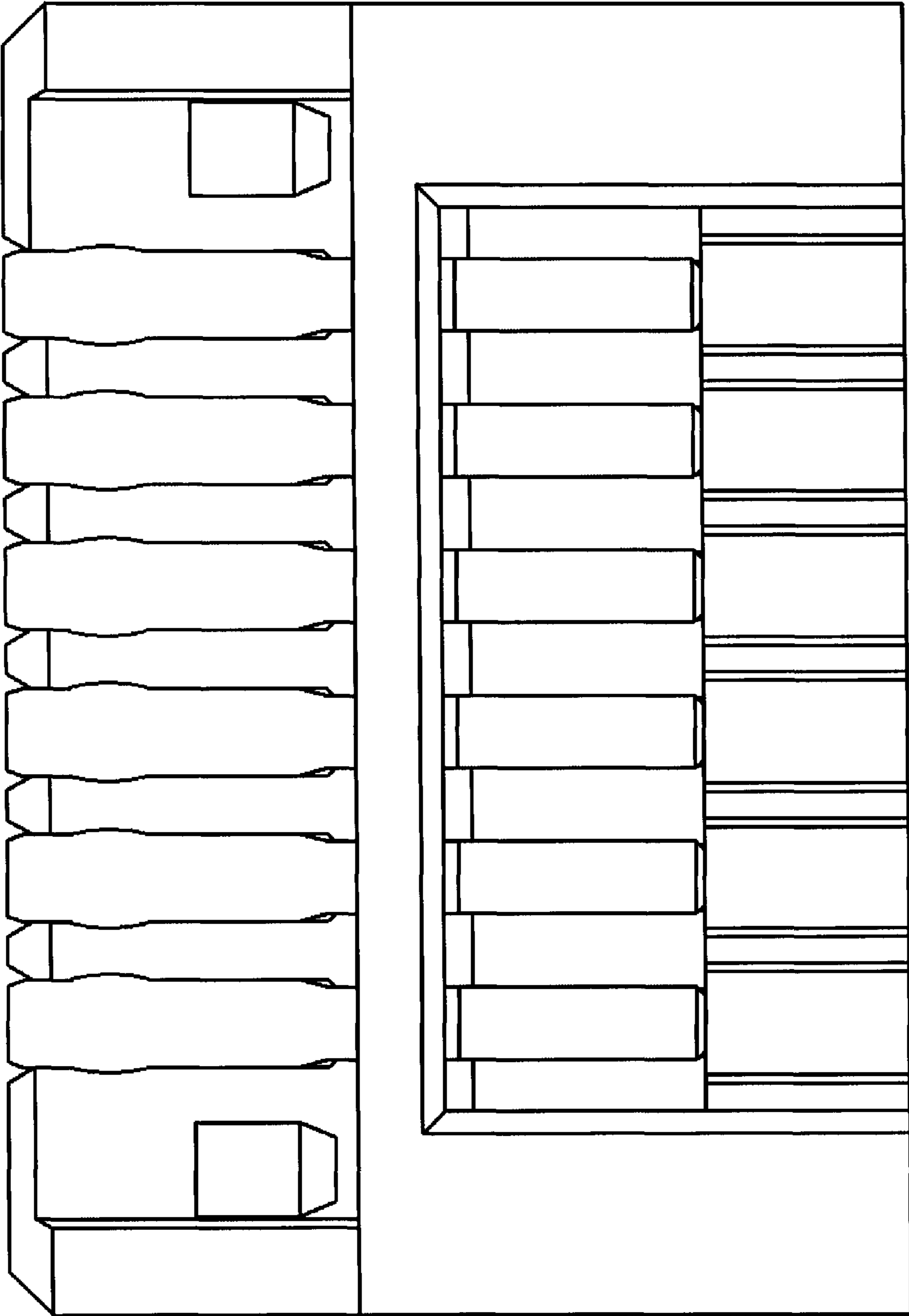

FIG.5

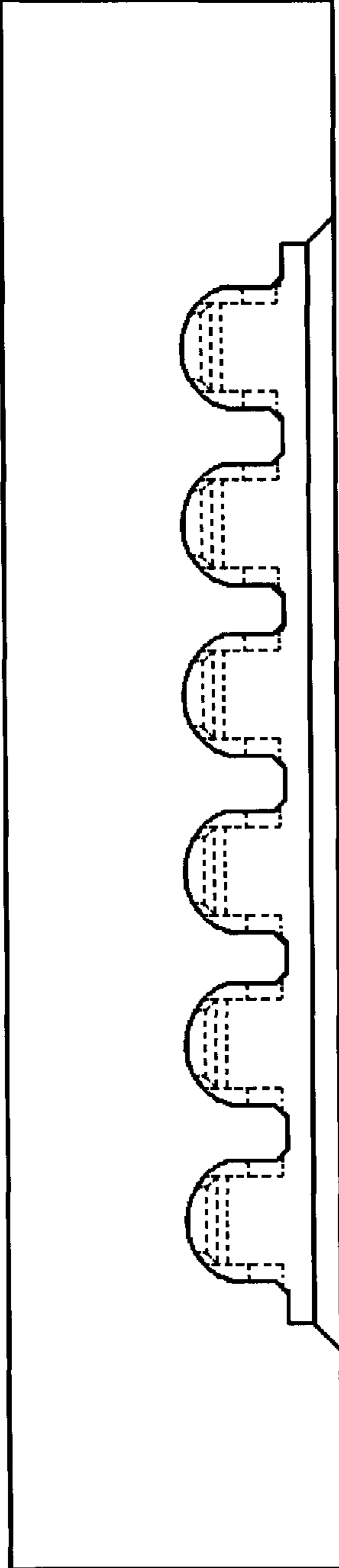

FIG.6

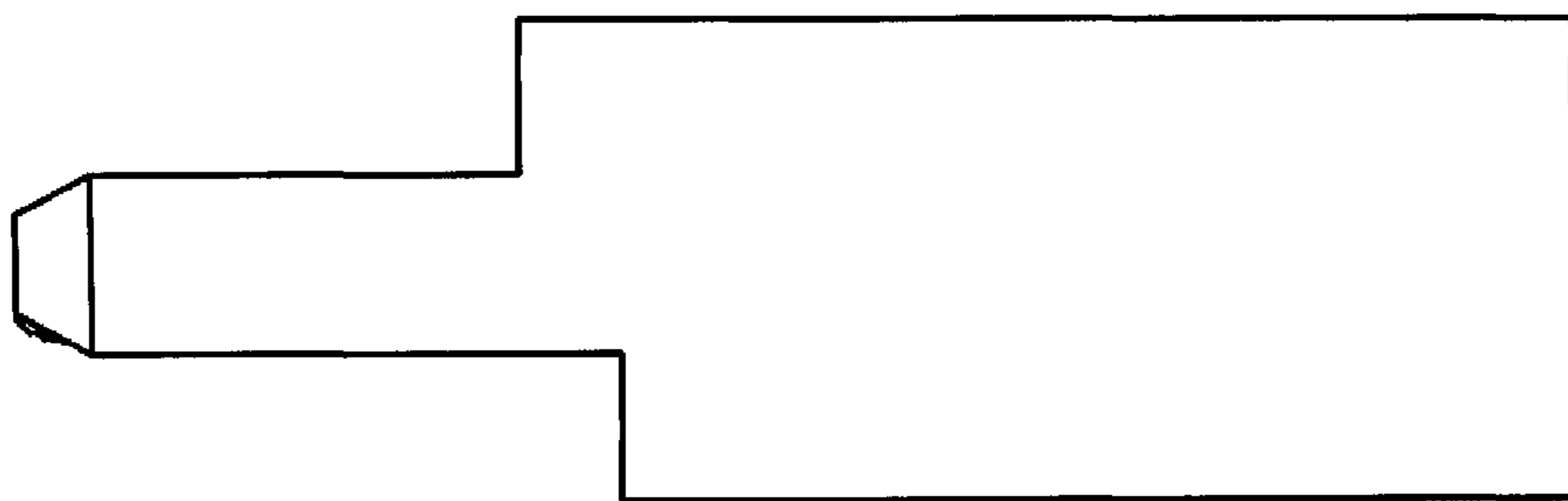

FIG.7



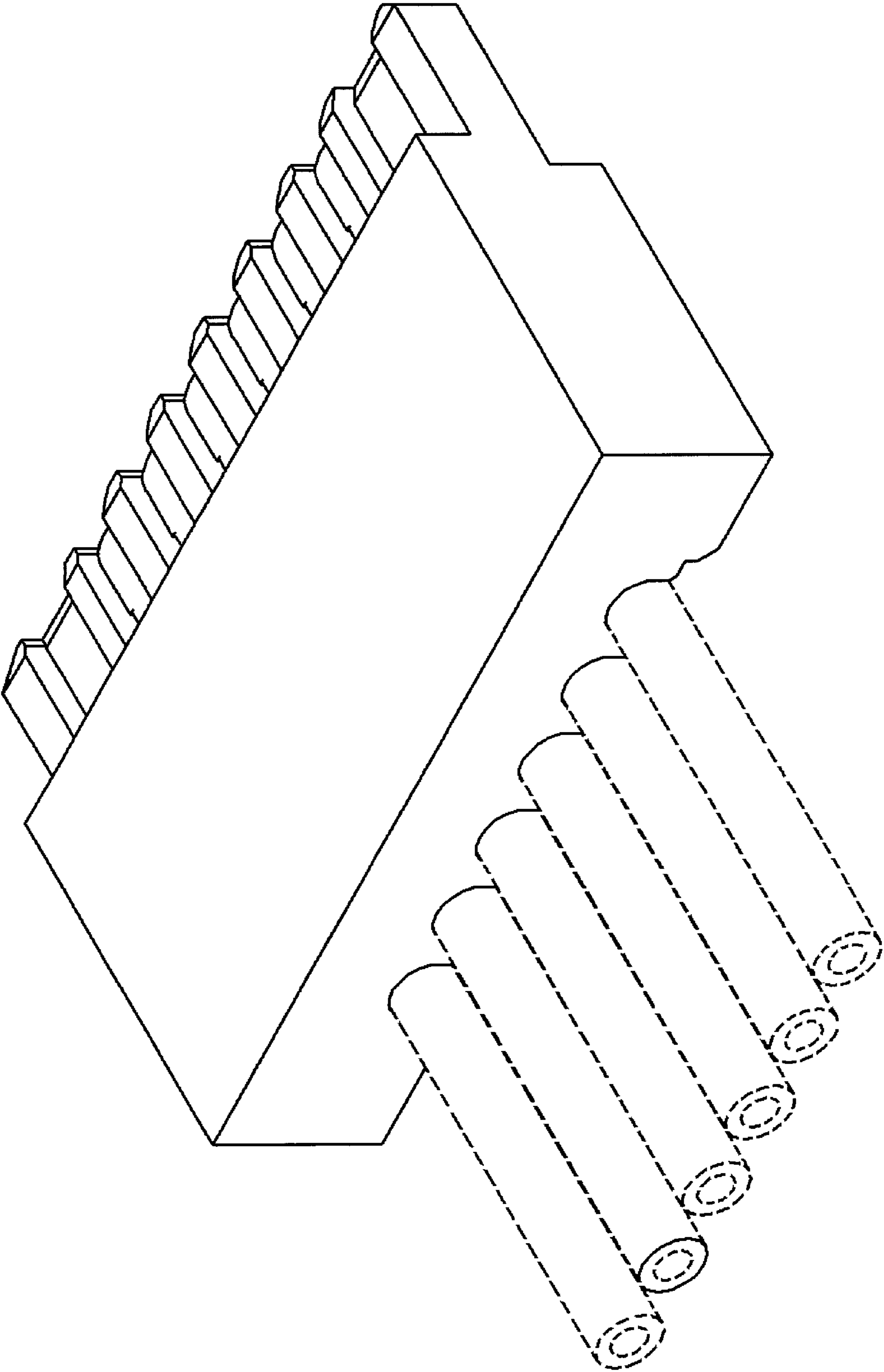

FIG.8

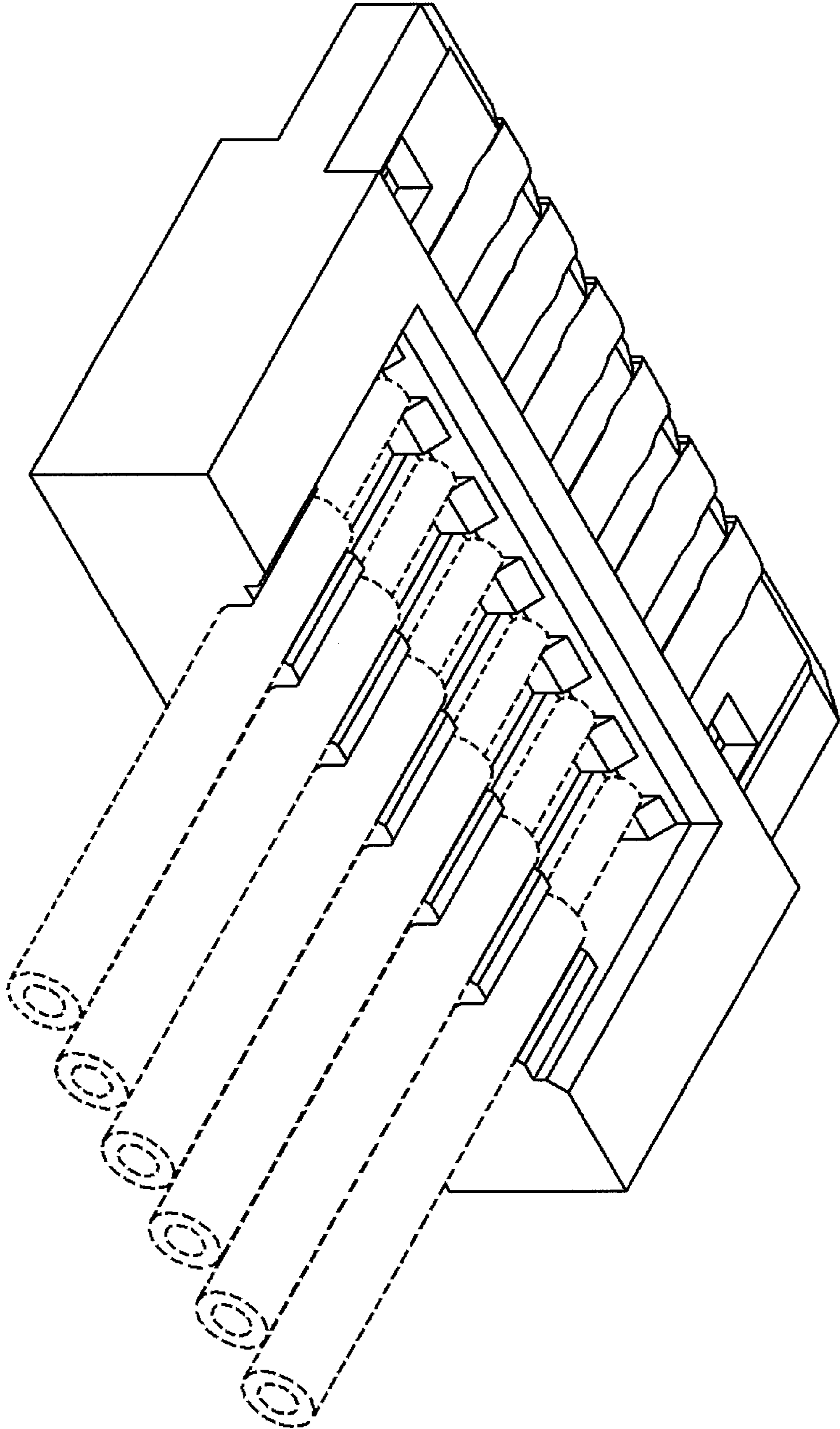

FIG.9