

US00D699657S

(12) **United States Design Patent**
Jevremovic et al.

(10) **Patent No.:** **US D699,657 S**
(45) **Date of Patent:** **** Feb. 18, 2014**

(54) **DOOR PANEL FOR AN AUTOMOBILE**

D671,471 S * 11/2012 Yamada et al. D12/196
D676,366 S * 2/2013 Yamada et al. D12/196
D686,553 S * 7/2013 Kwon et al. D12/196

(71) Applicant: **Toyota Jidosha Kabushiki Kaisha,**
Toyota (JP)

(72) Inventors: **Miljan Jevremovic,** Northville, MI
(US); **Peter Kim,** Northville, MI (US)

(73) Assignee: **Toyota Jidosha Kabushiki Kaisha (JP)**

(**) Term: **14 Years**

(21) Appl. No.: **29/432,622**

(22) Filed: **Sep. 18, 2012**

(30) **Foreign Application Priority Data**

Mar. 27, 2012 (JP) 2012-006916

(51) **LOC (10) CL.** **12-16**

(52) **U.S. CL.**
USPC **D12/196**

(58) **Field of Classification Search**
USPC D12/196, 90-92, 86; 296/181.1, 181.5
See application file for complete search history.

(56) **References Cited**

U.S. PATENT DOCUMENTS

D633,839 S * 3/2011 Matei et al. D12/196
D654,418 S * 2/2012 Hakamata et al. D12/196
D655,656 S * 3/2012 Kubo et al. D12/196

OTHER PUBLICATIONS

Audi, Audi A7 Sportback, NetCarShow.com, http://www.netcarshow.com/audi/2011-a7_sportback/, available at least as early as Mar. 6, 2012.

Hyundai, Hyundai Sonata Hybrid, NetCarShow.com, http://www.netcarshow.com/hyundai/2011-sonata_hybrid/, available at least as early as Mar. 6, 2012.

* cited by examiner

Primary Examiner — Melody Brown

(74) *Attorney, Agent, or Firm* — SAIDMAN DesignLaw Group

(57) **CLAIM**

The ornamental design for a door panel for an automobile, as shown and described.

DESCRIPTION

FIG. 1 is a front right perspective view of a door panel for an automobile showing our new design;
FIG. 2 is a front left perspective view thereof;
FIG. 3 is a front view thereof;
FIG. 4 is a rear view thereof;
FIG. 5 is a top view thereof;
FIG. 6 is a bottom view thereof;
FIG. 7 is a left side view thereof; and,
FIG. 8 is a right side view thereof.

1 Claim, 5 Drawing Sheets

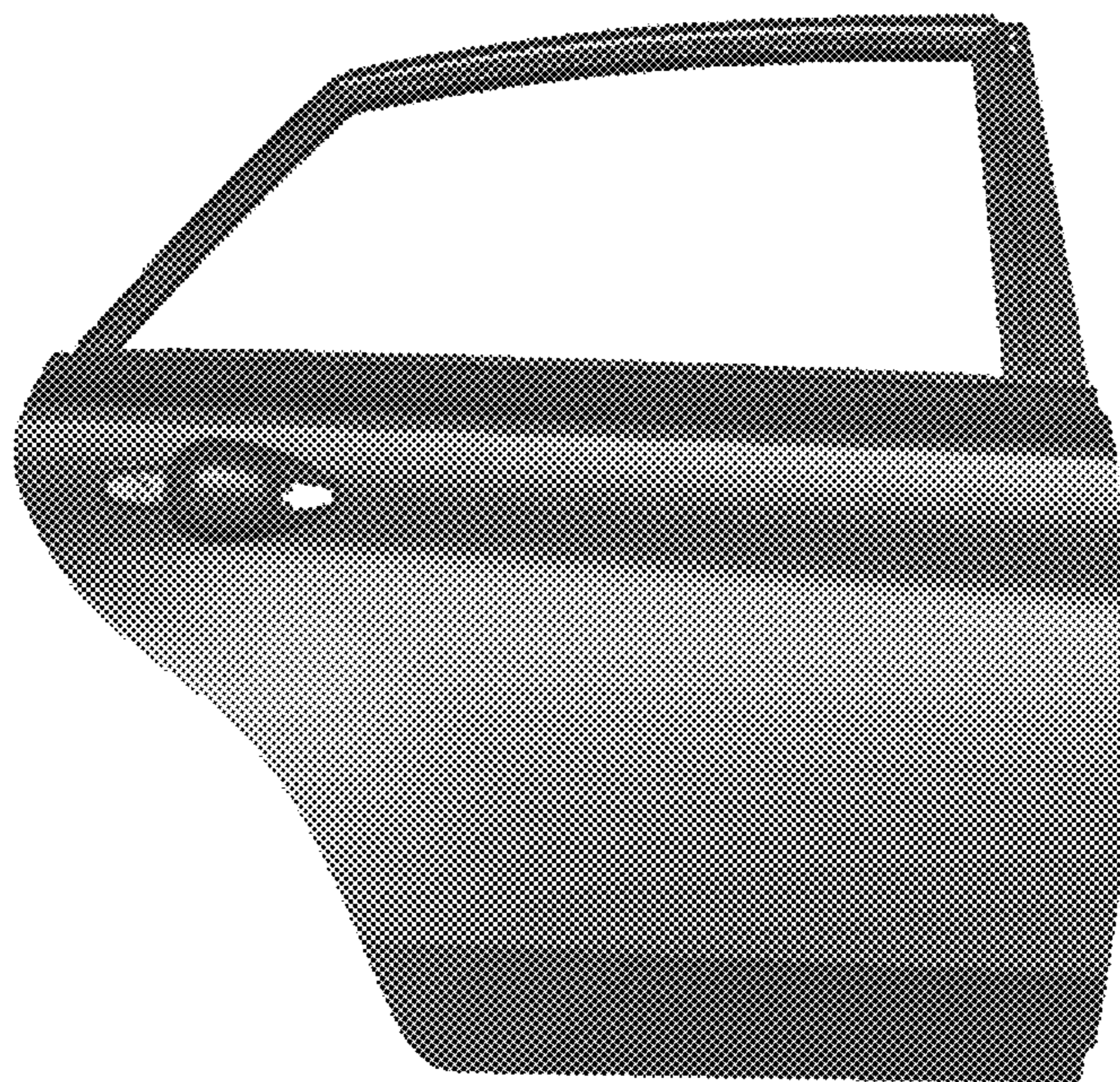

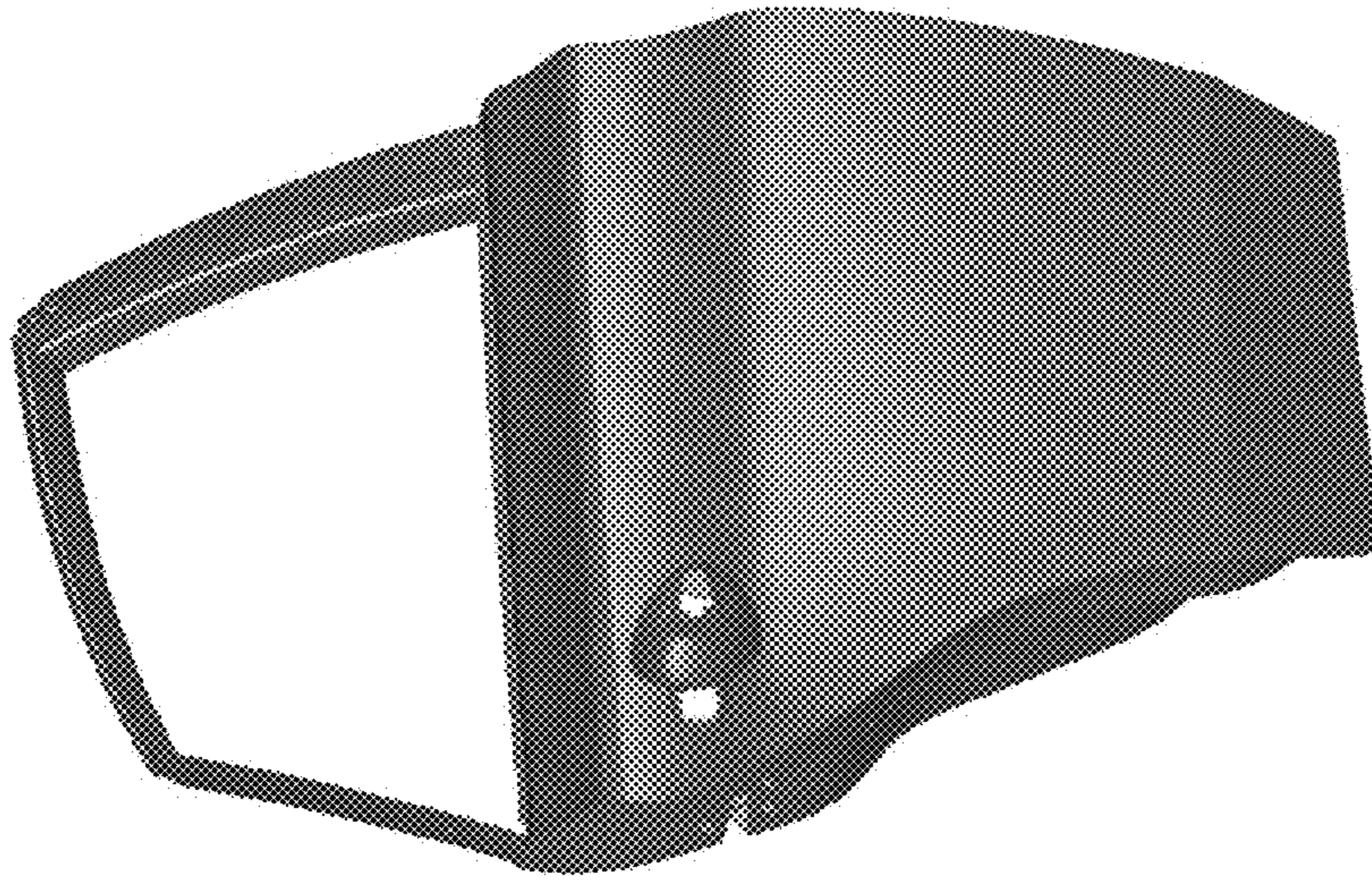

FIG. 1

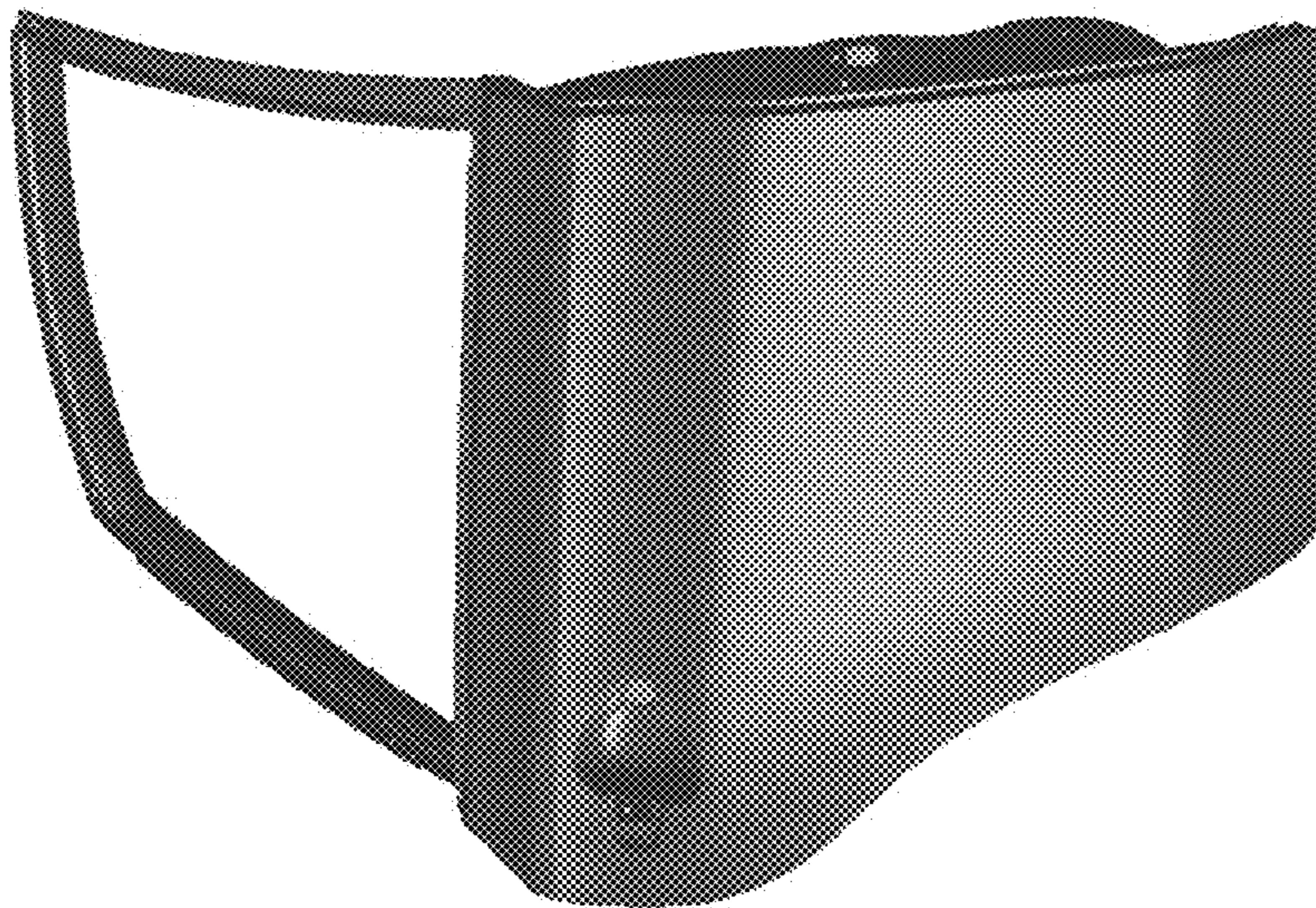

FIG. 2

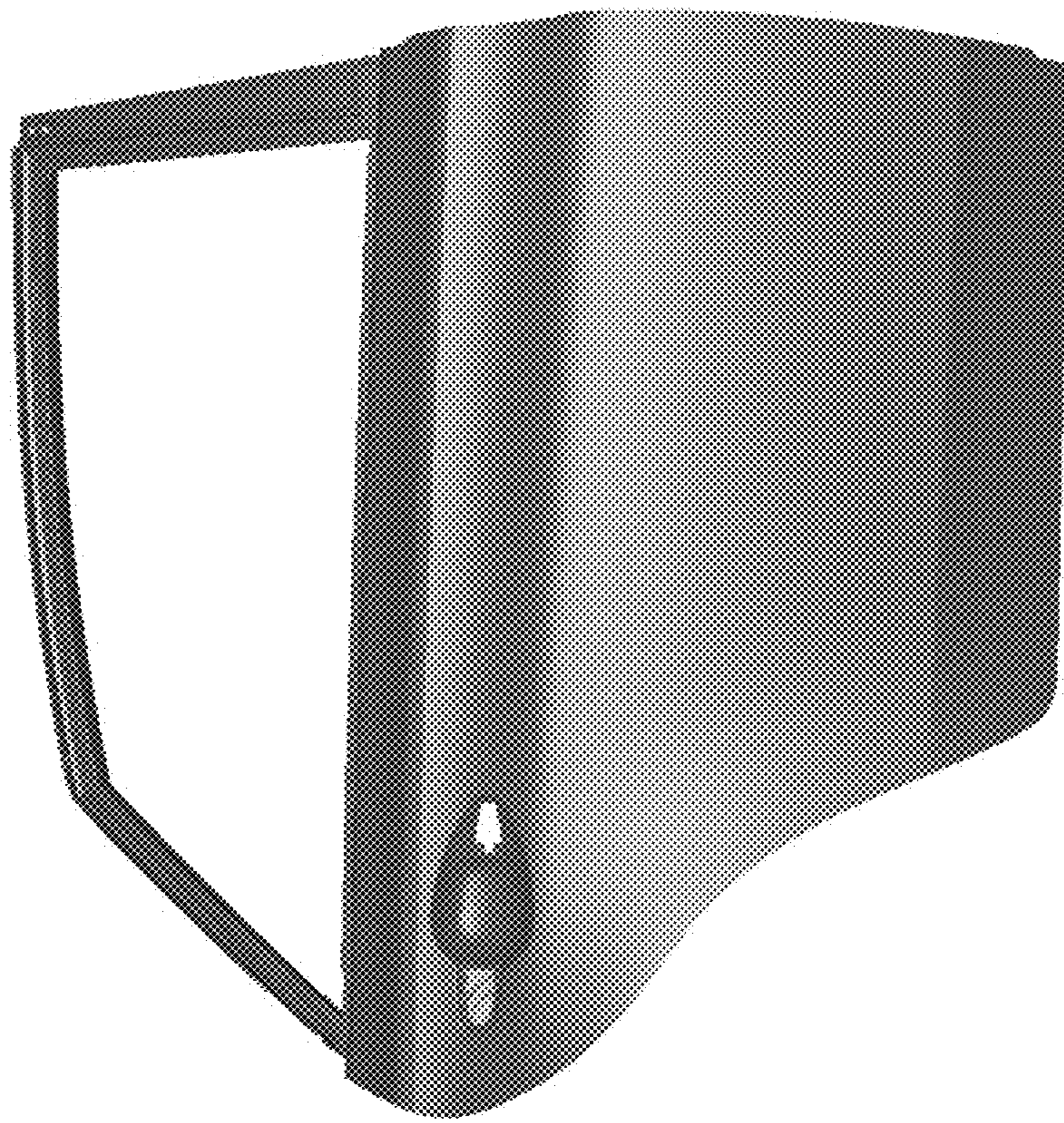

FIG. 3

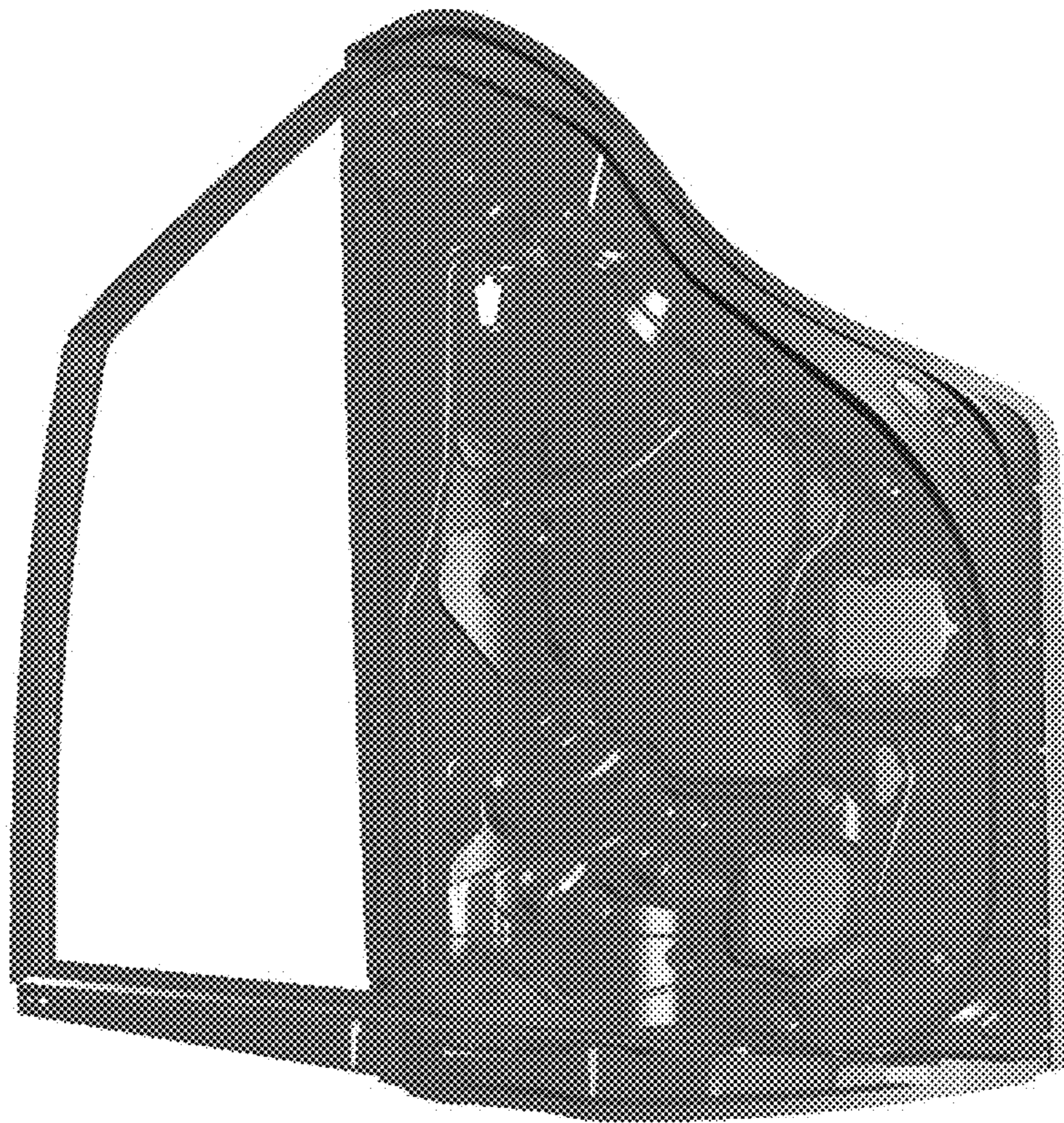

FIG. 4

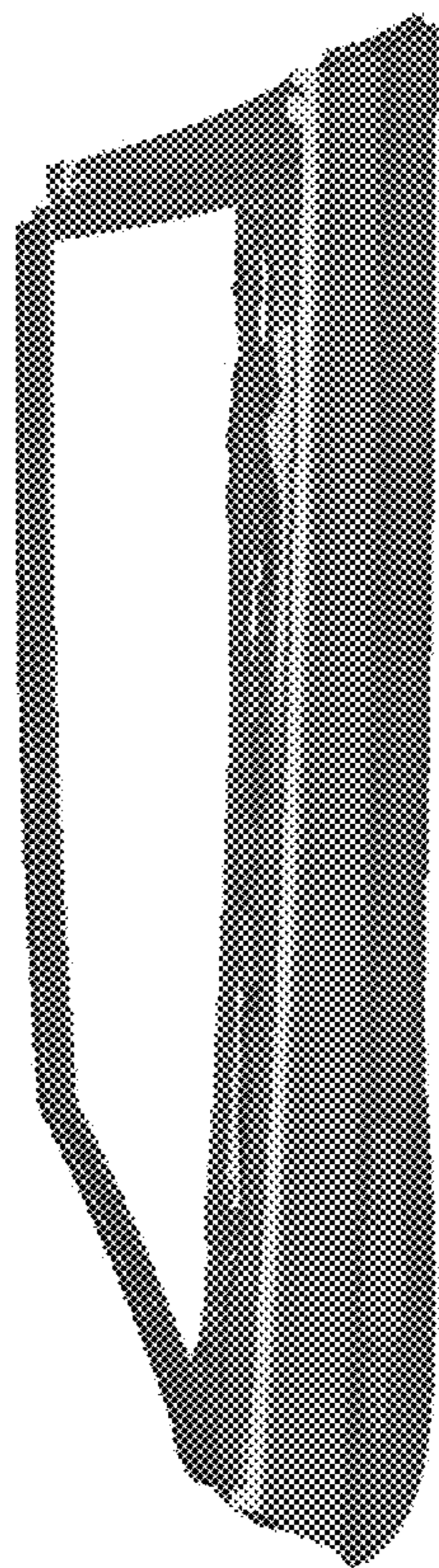

FIG. 5

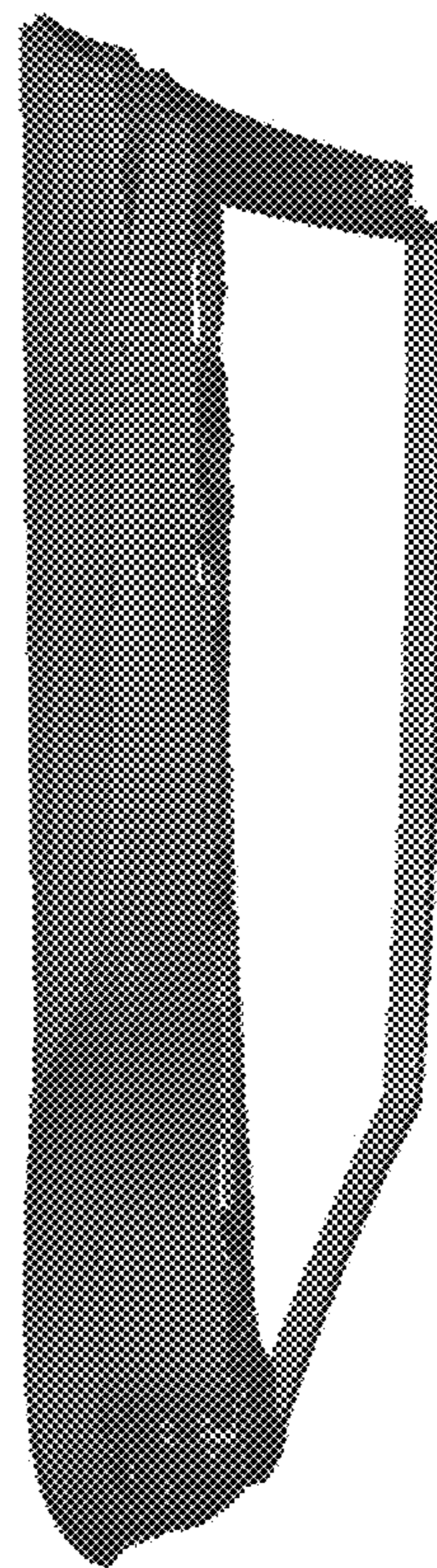

FIG. 6

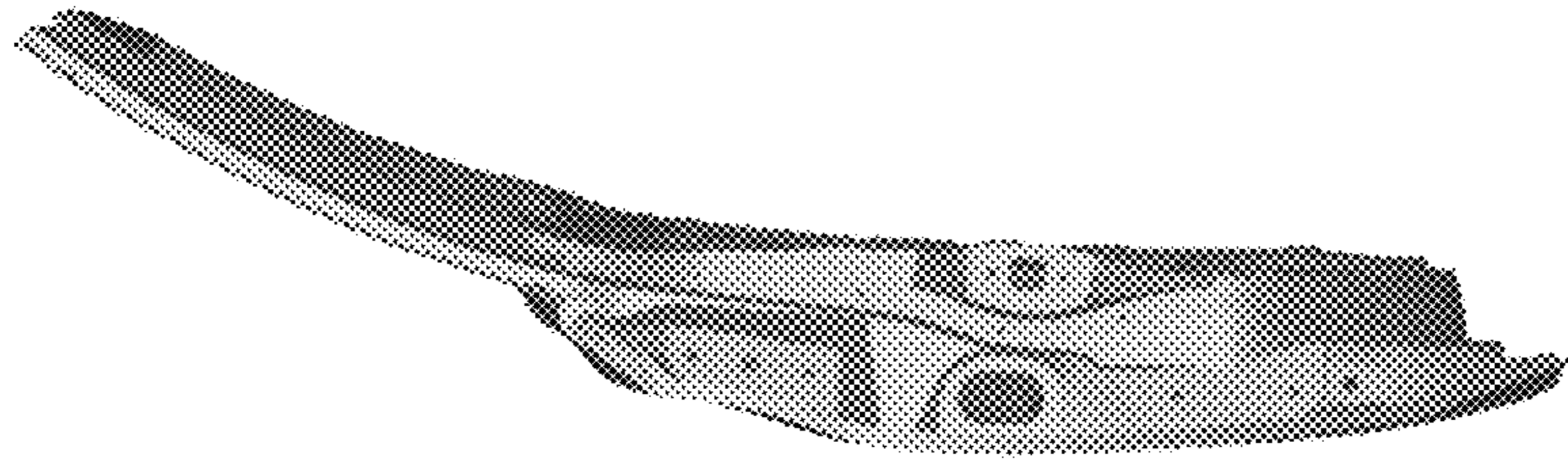

FIG. 8



FIG. 7