



US00D699649S

(12) **United States Design Patent**
Okue et al.

(10) **Patent No.:** **US D699,649 S**
(45) **Date of Patent:** **** Feb. 18, 2014**

(54) **FENDER FOR AN AUTOMOBILE**

(75) Inventors: **Masaki Okue**, Toyota (JP); **Akira Kubota**, Toyota (JP); **Hideki Hayashi**, Toyota (JP)

(73) Assignee: **Toyota Jidosha Kabushiki Kaisha** (JP)

(**) Term: **14 Years**

(21) Appl. No.: **29/429,253**

(22) Filed: **Aug. 8, 2012**

(51) **LOC (10) Cl.** **12-16**

(52) **U.S. Cl.**
USPC **D12/184**

(58) **Field of Classification Search**
USPC D12/196, 90-92, 184, 181; 296/181.1, 296/181.5; 280/847-849, 851, 152.1
See application file for complete search history.

(56) **References Cited**

U.S. PATENT DOCUMENTS

D660,214 S *	5/2012	Cartabiano et al.	D12/184
D672,295 S *	12/2012	Yamada et al.	D12/184
D679,230 S *	4/2013	Aikawa et al.	D12/184
D681,523 S *	5/2013	Messale	D12/184
D682,171 S *	5/2013	Fuchigami et al.	D12/184
D683,679 S *	6/2013	Platto et al.	D12/184

OTHER PUBLICATIONS

Mitsubishi, Mitsubishi Outlander SE 2006, Netcarshow.com, http://www.netcarshow.com/mitsubishi/2006-outlander_se/800x600/wallpaper_04.htm, available in 2007.
Mitsubishi, Mitsubishi Outlander SE 2008, Netcarshow.com, http://www.netcarshow.com/mitsubishi/2008-outlander_se/800x600/wallpaper_03.htm, available in 2009.

* cited by examiner

Primary Examiner — Melody Brown

(74) *Attorney, Agent, or Firm* — SAIDMAN DesignLaw Group

(57) **CLAIM**

The ornamental design for a fender for an automobile, as shown and described.

DESCRIPTION

FIG. 1 is a perspective view of a fender for an automobile showing our new design;
FIG. 2 is a front view thereof;
FIG. 3 is a rear view thereof;
FIG. 4 is a top view thereof;
FIG. 5 is a bottom view thereof;
FIG. 6 is a right side view thereof; and,
FIG. 7 is a left side view thereof.

1 Claim, 5 Drawing Sheets

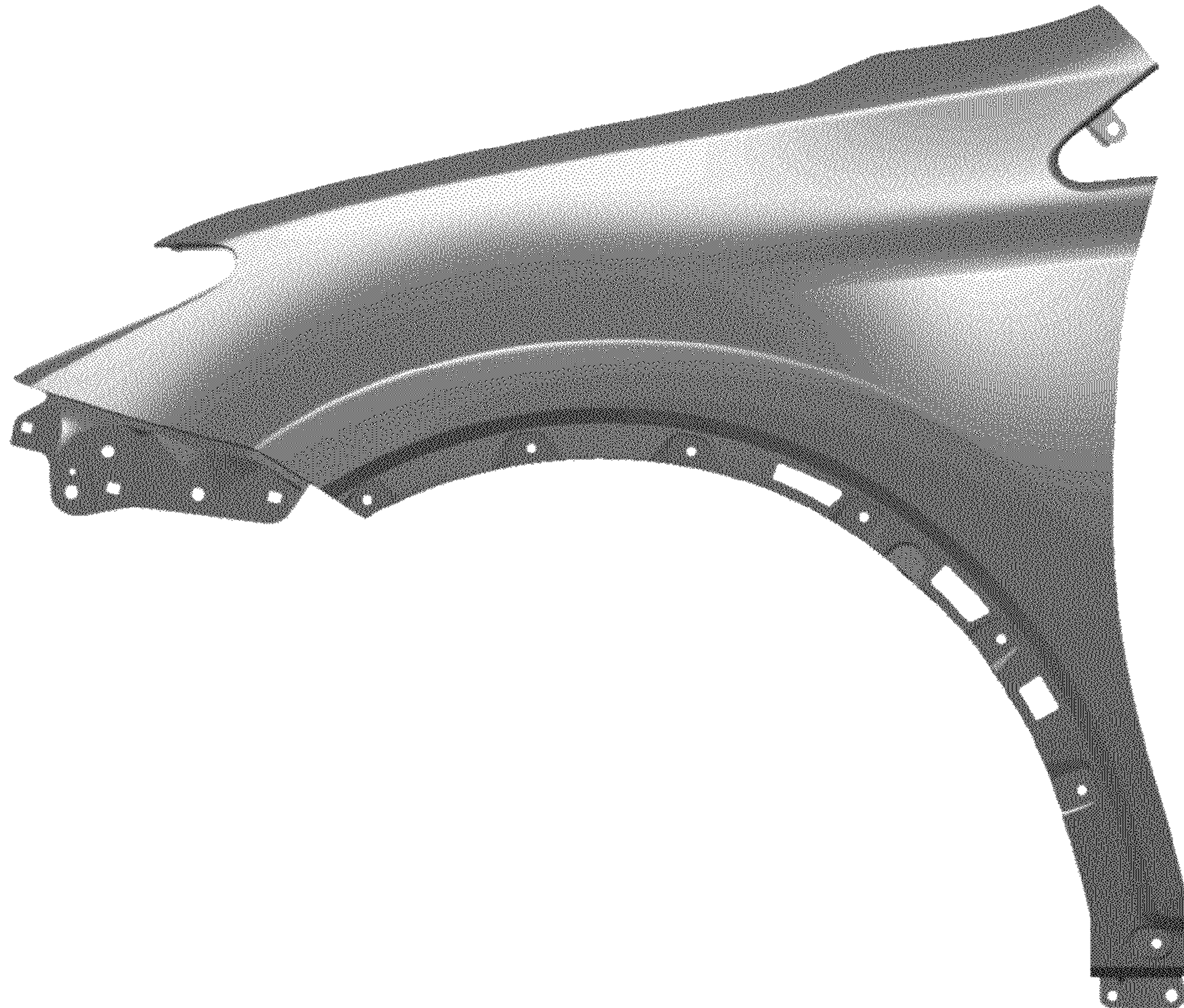

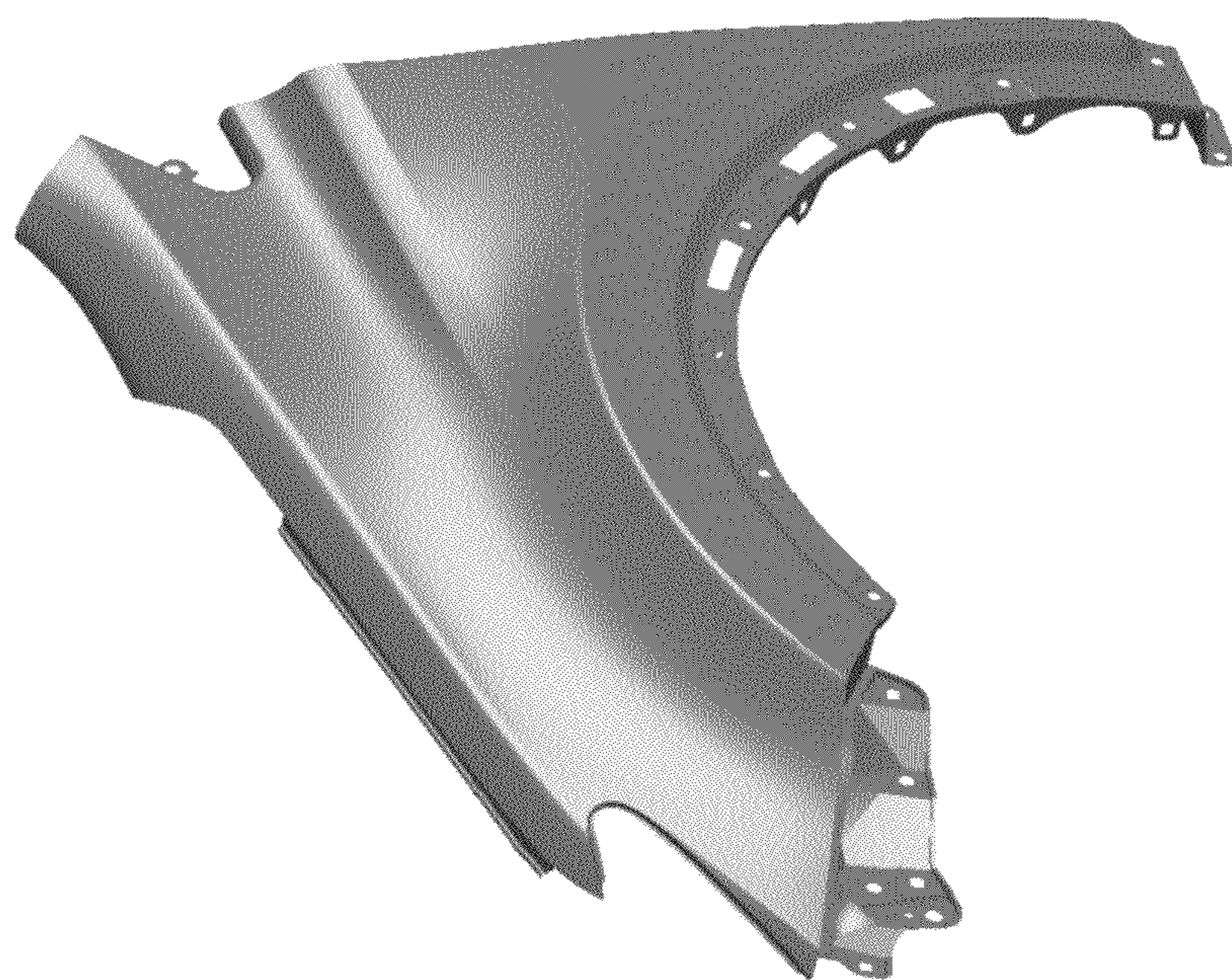

FIG. 1

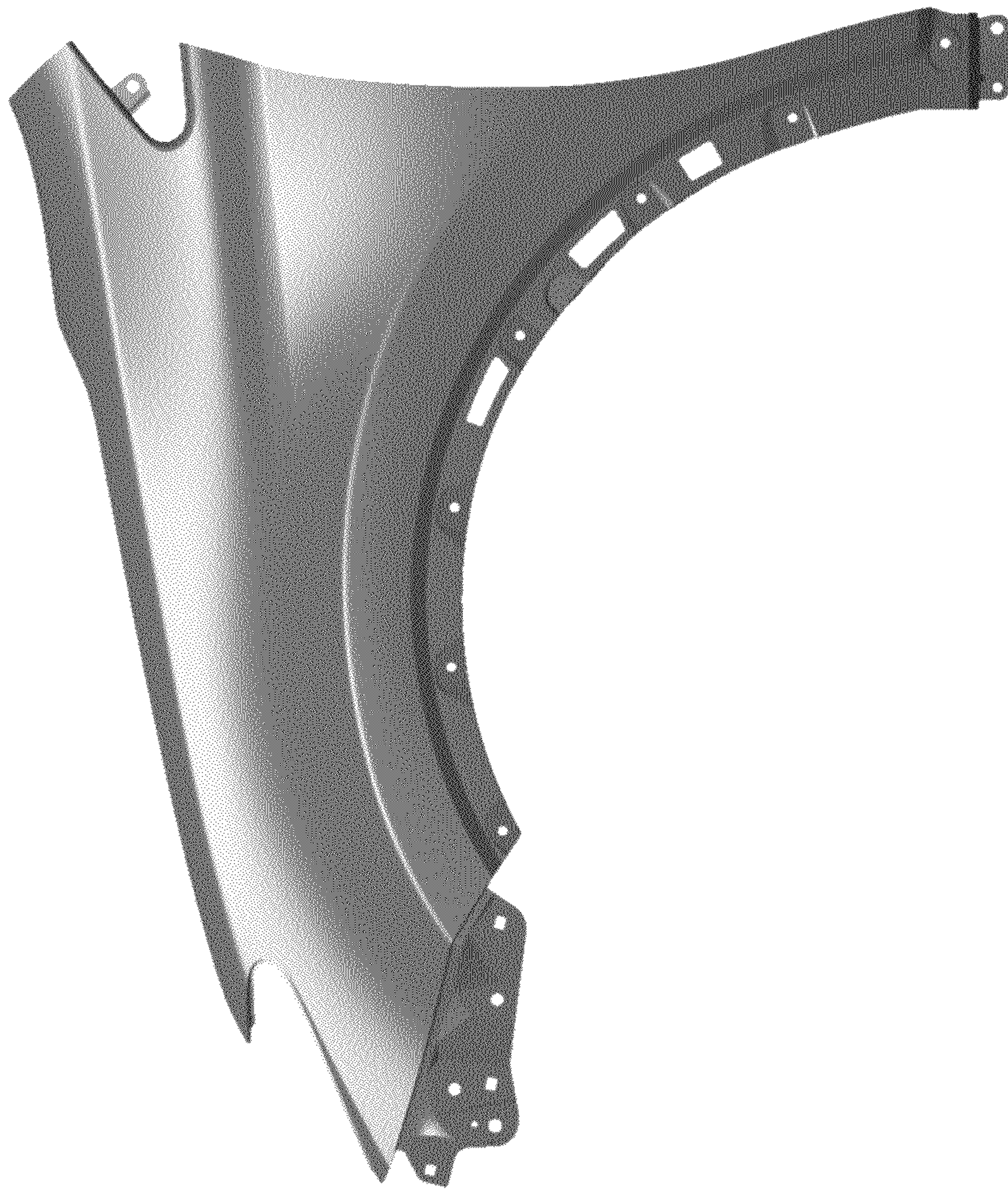

FIG. 2

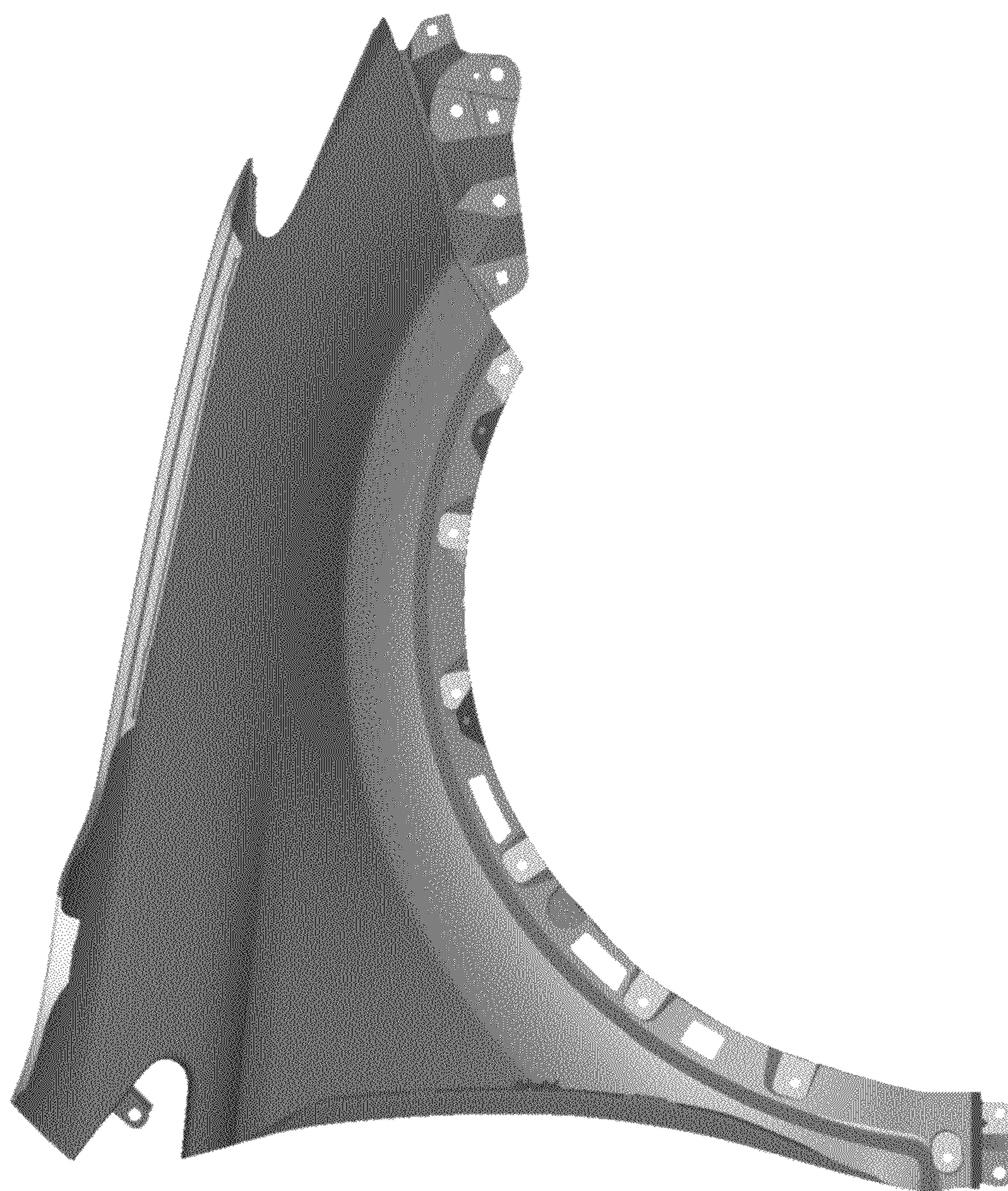

FIG. 3

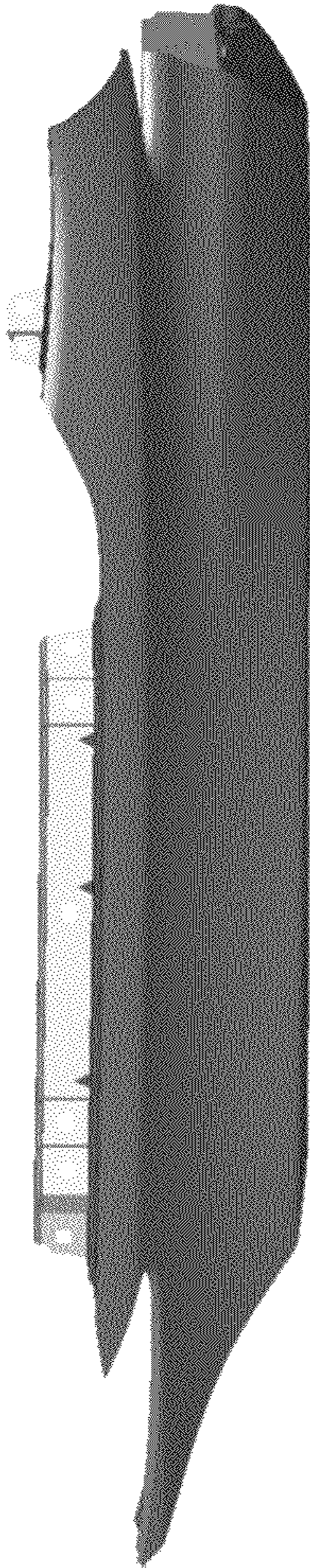

FIG. 4

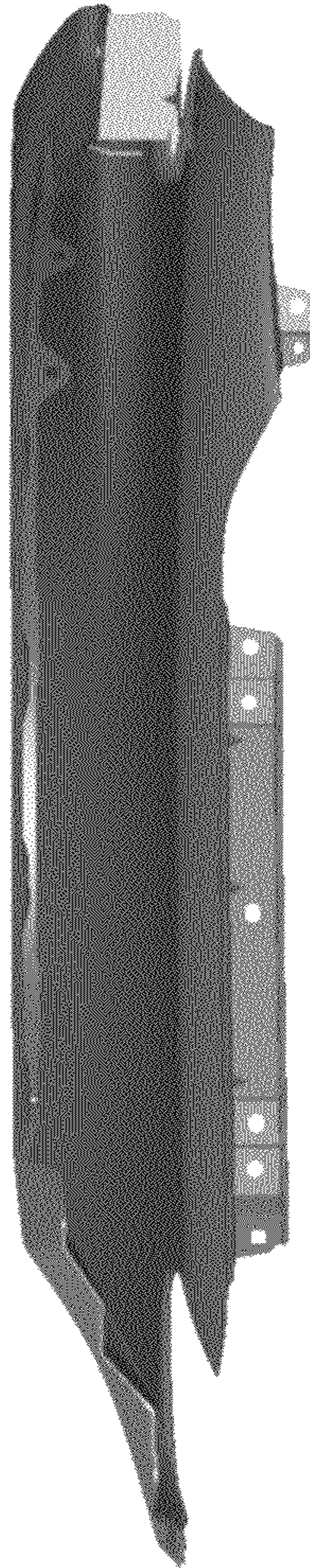

FIG. 5

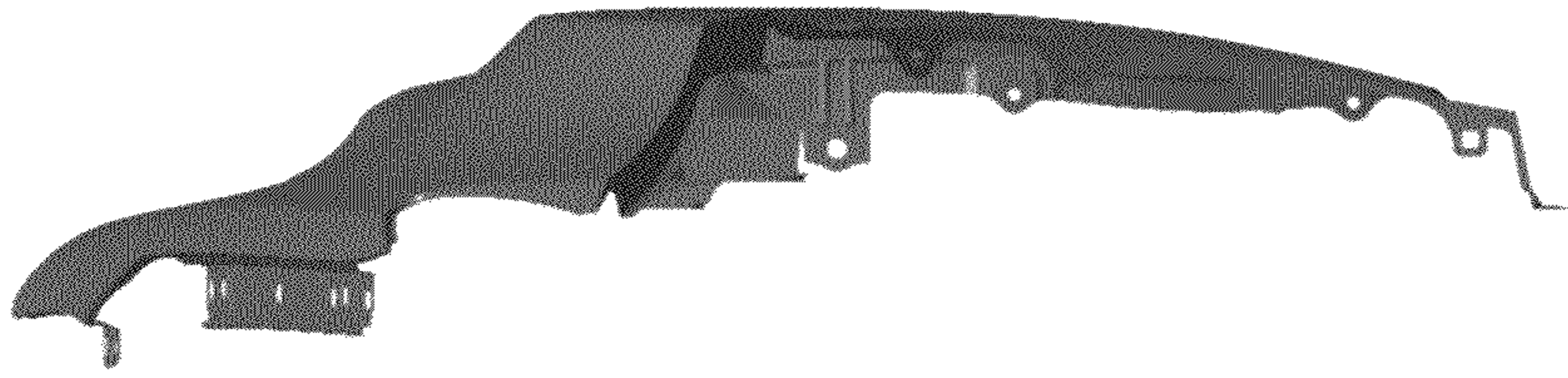

FIG. 7

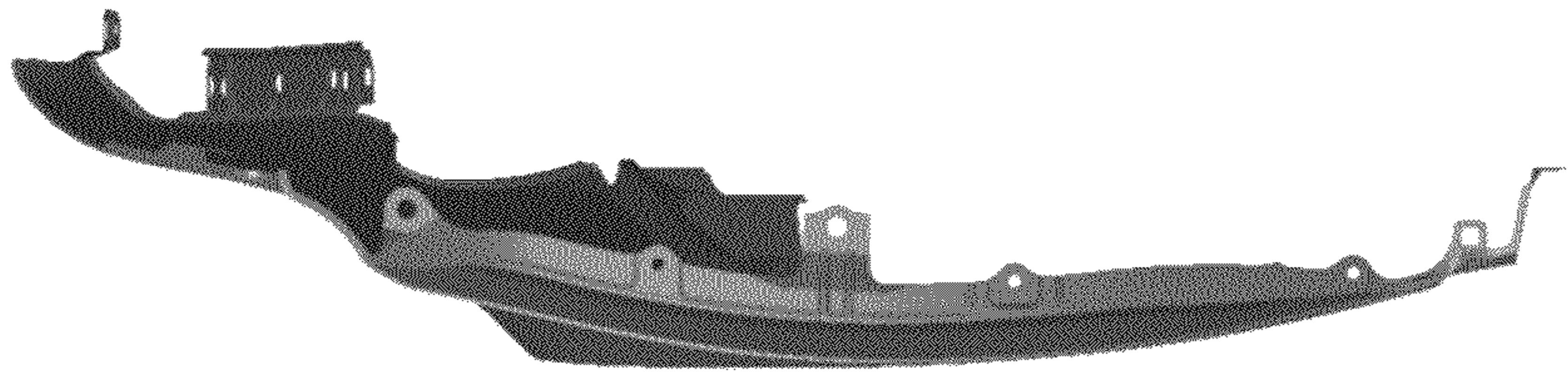

FIG. 6