



US00D699519S

(12) **United States Design Patent**
Carl

(10) **Patent No.:** **US D699,519 S**

(45) **Date of Patent:** **** Feb. 18, 2014**

(54) **INSULATED BEVERAGE HOLDER**

(71) Applicant: **Byer W Carl**, New Palestine, IN (US)

(72) Inventor: **Byer W Carl**, New Palestine, IN (US)

(**) Term: **14 Years**

(21) Appl. No.: **29/451,158**

(22) Filed: **Mar. 28, 2013**

(51) **LOC (10) Cl.** **07-01**

(52) **U.S. Cl.**
USPC **D7/606; D7/625**

(58) **Field of Classification Search**
USPC D7/603-608, 619.1-625, 514;
D12/535; 215/392, 393, 395; 220/737,
220/739, 902, 903

See application file for complete search history.

(56) **References Cited**

U.S. PATENT DOCUMENTS

4,462,444 A * 7/1984 Larson 215/395
D282,234 S * 1/1986 Henderson D7/608
D441,614 S * 5/2001 Carroll D7/624.2

D448,250 S * 9/2001 Brangle et al. D7/606
D493,674 S * 8/2004 Lowe D7/606
D498,392 S * 11/2004 Lowe D7/625
D506,358 S * 6/2005 Lowe D7/606
D516,386 S * 3/2006 Lowe D7/625
D546,631 S * 7/2007 Carey D7/625
D551,027 S * 9/2007 Lowe D7/606
D590,212 S * 4/2009 Mancha et al. D7/624.2
D621,226 S * 8/2010 Trinkle et al. D7/625

* cited by examiner

Primary Examiner — Terry Wallace

(74) *Attorney, Agent, or Firm* — Kyle S. Brant

(57) **CLAIM**

The ornamental design for an insulated beverage holder, as shown and described.

DESCRIPTION

FIG. 1 is a perspective view of an insulated beverage holder showing my new design;
FIG. 2 is a plan view thereof;
FIG. 3 is a side view thereof; and,
FIG. 4 is a bottom view thereof.

1 Claim, 3 Drawing Sheets

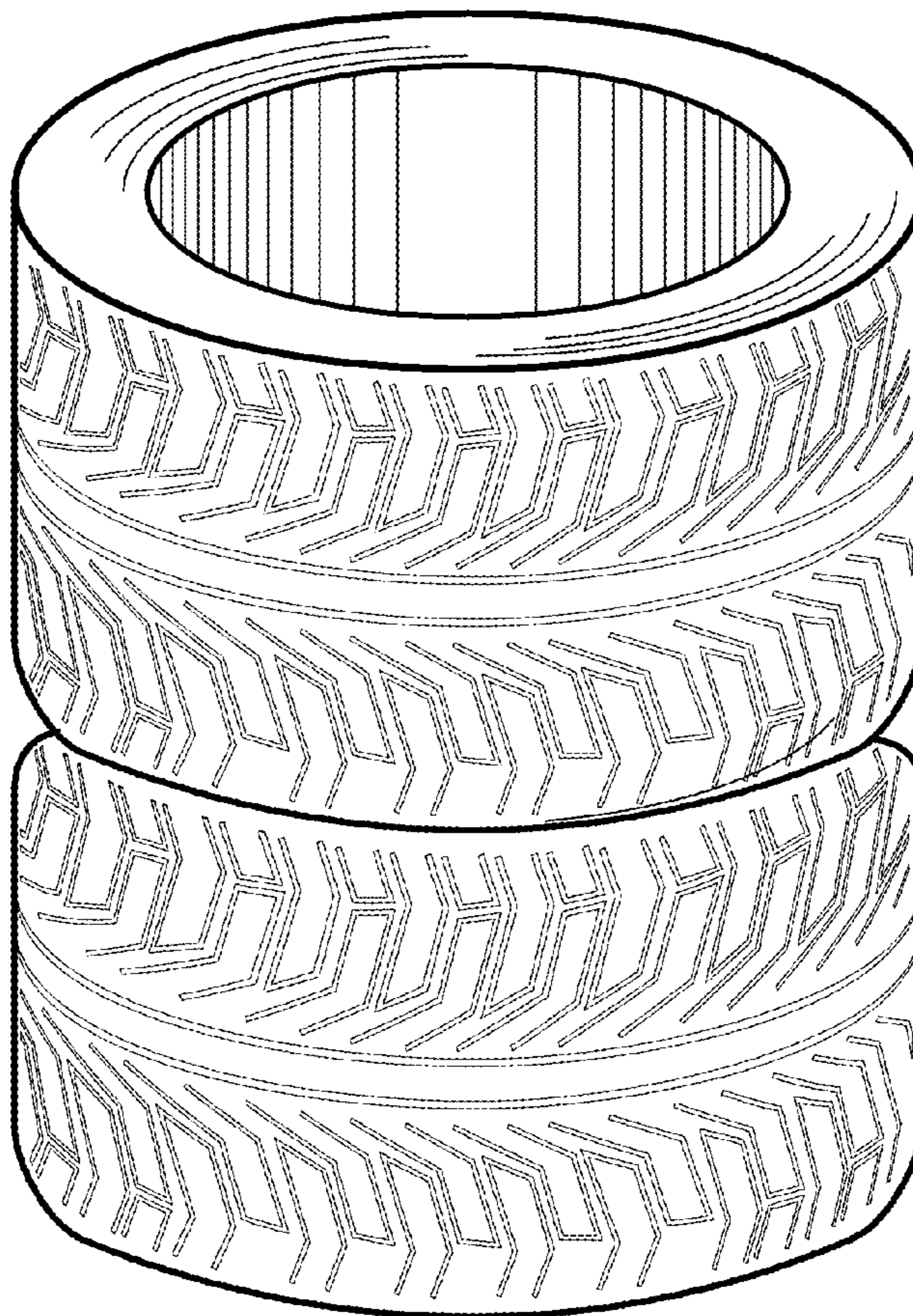

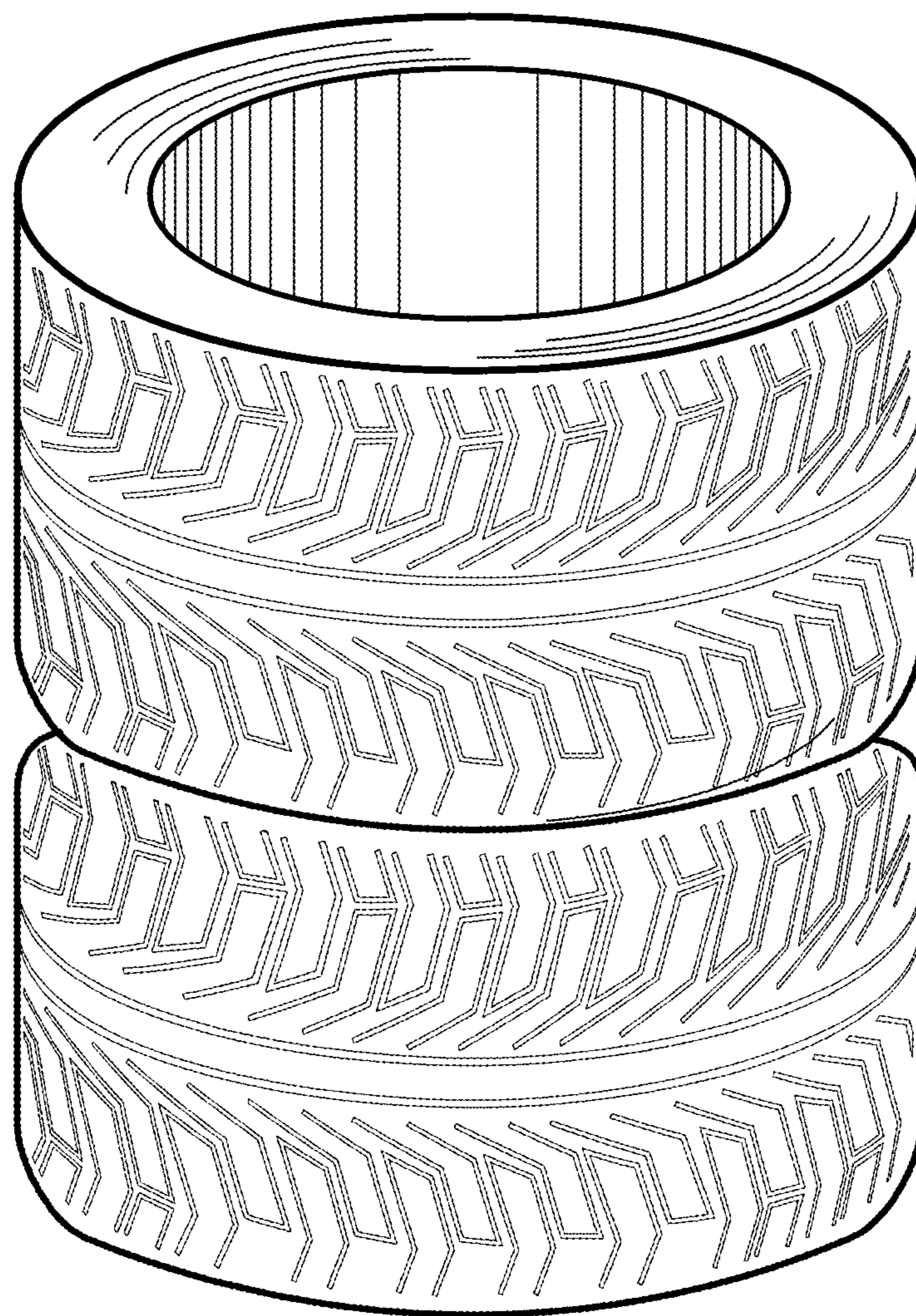

Fig. 1

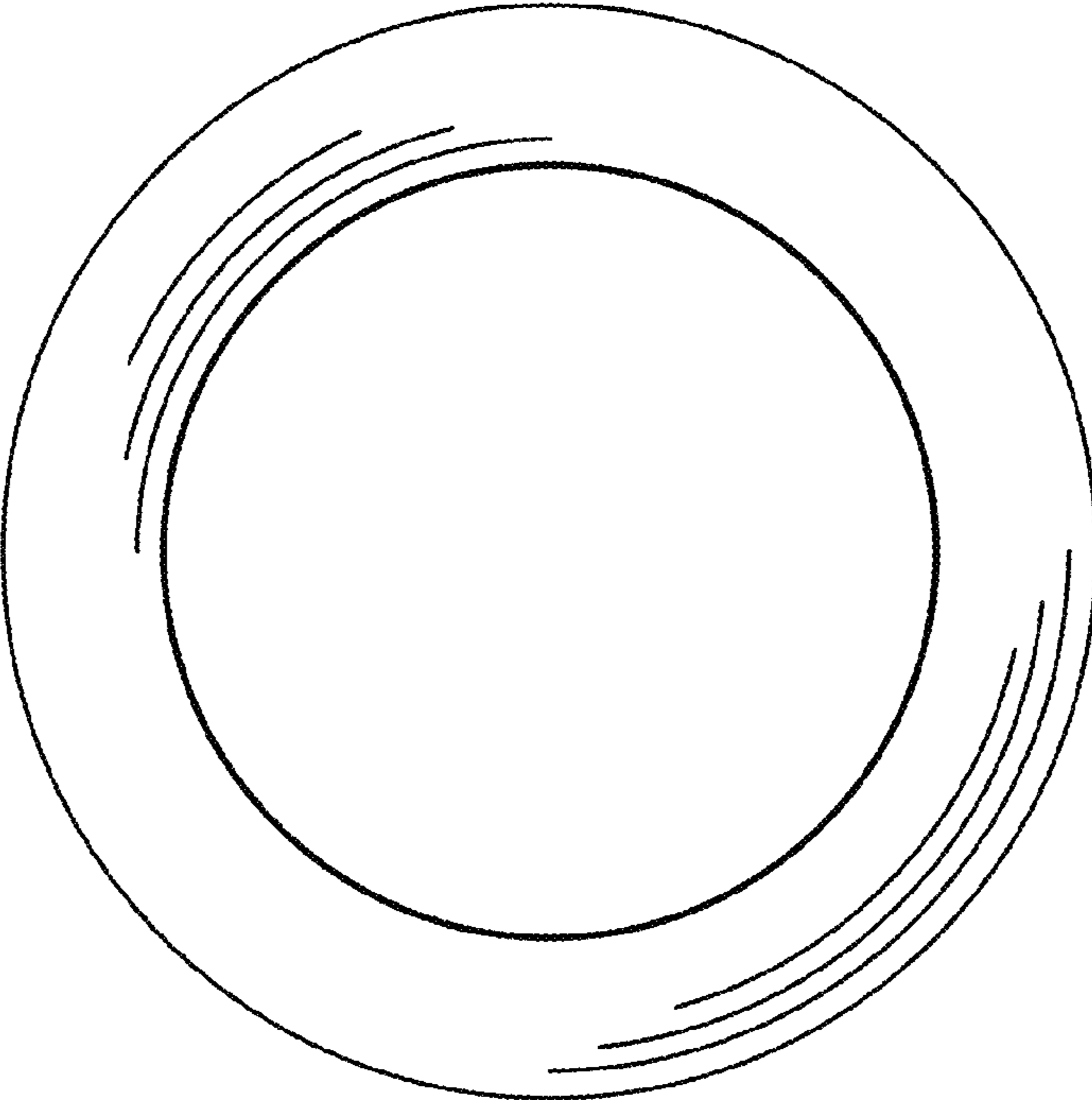

Fig. 2

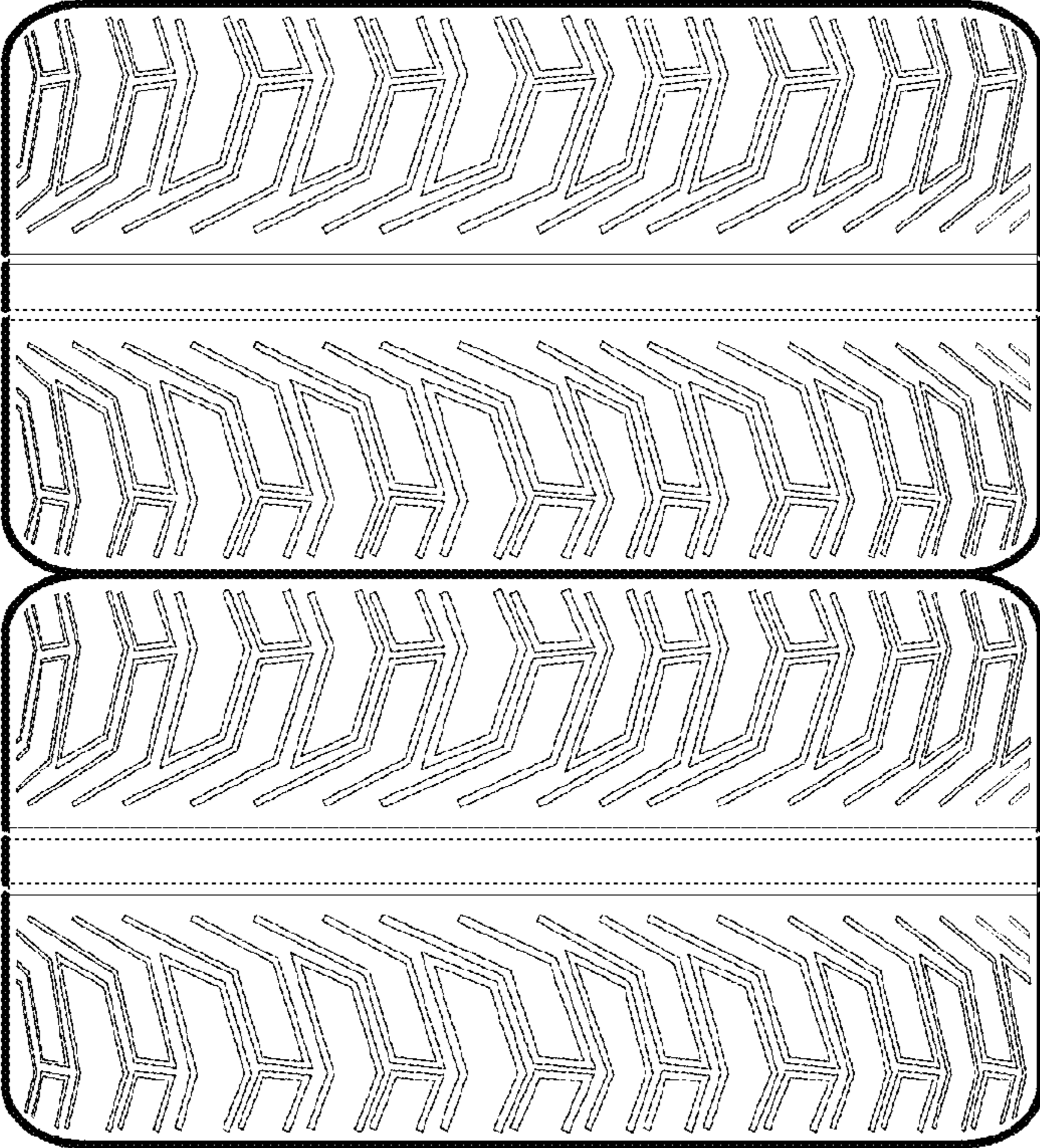

Fig. 3

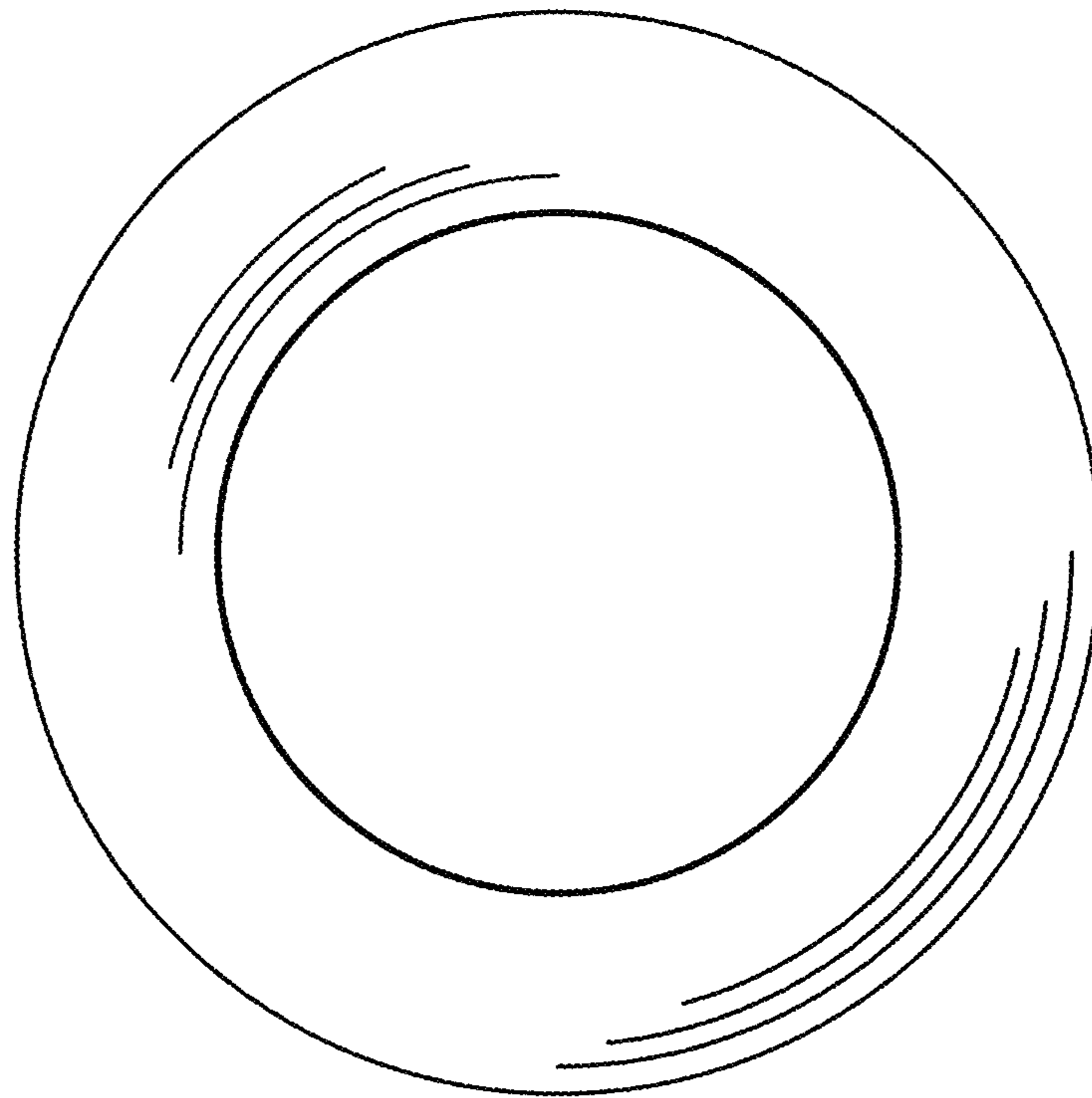

Fig. 4