



US00D699419S

(12) **United States Design Patent**
Horn

(10) **Patent No.:** **US D699,419 S**

(45) **Date of Patent:** **** Feb. 18, 2014**

(54) **SHOE**

(71) Applicant: **Sonia Horn**, Atlanta, GA (US)

(72) Inventor: **Sonia Horn**, Atlanta, GA (US)

(**) Term: **14 Years**

(21) Appl. No.: **29/459,113**

(22) Filed: **Jun. 26, 2013**

(51) **LOC (10) Cl.** **02-04**

(52) **U.S. Cl.**
USPC **D2/899**

(58) **Field of Classification Search**
USPC D2/896-90, 909-12, 946, 969; 36/45,
36/50.1, 83, 113, 114, 126-130, 77 R,
36/77 M, 88
See application file for complete search history.

(56) **References Cited**

U.S. PATENT DOCUMENTS

| | | | | |
|--------------|---------|----------|-------|--------|
| D84,511 S * | 6/1931 | Boten | | D2/899 |
| D84,513 S * | 6/1931 | Boten | | D2/899 |
| D108,320 S * | 2/1938 | Eldon | | D2/902 |
| D154,651 S * | 8/1949 | Aronov | | D2/899 |
| D261,325 S * | 10/1981 | Niro | | D2/897 |
| D329,125 S * | 9/1992 | Hatfield | | D2/897 |
| D353,705 S * | 12/1994 | Hatfield | | D2/897 |
| D446,911 S * | 8/2001 | Yang | | D2/899 |
| D521,224 S * | 5/2006 | Chen | | D2/972 |

| | | | | |
|--------------|---------|-----------|-------|--------|
| D552,832 S * | 10/2007 | Hardy | | D2/902 |
| D555,333 S * | 11/2007 | Riebesell | | D2/902 |
| D569,587 S * | 5/2008 | James | | D2/908 |

* cited by examiner

Primary Examiner — Robert M Spear
Assistant Examiner — Rashida C McCoy
(74) *Attorney, Agent, or Firm* — Merchant & Gould P.C.

(57) **CLAIM**
The ornamental design for a shoe, as shown and described.

DESCRIPTION

FIG. 1 is a perspective view of a first embodiment of a shoe according to the present invention;
FIG. 2 is a front view of the shoe of FIG. 1;
FIG. 3 is a back view of the shoe of FIG. 1;
FIG. 4 is a right side view of the shoe of FIG. 1;
FIG. 5 is a left side view of the shoe of FIG. 1;
FIG. 6 is a top view of the shoe of FIG. 1; and
FIG. 7 is a bottom view of the shoe of FIG. 1.
FIG. 8 is a perspective view of a second embodiment of a shoe according to the present invention;
FIG. 9 is a front view of the shoe of FIG. 8;
FIG. 10 is a back view of the shoe of FIG. 8;
FIG. 11 is a right side view of the shoe of FIG. 8;
FIG. 12 is a left side view of the shoe of FIG. 8;
FIG. 13 is a top view of the shoe of FIG. 8; and
FIG. 14 is a bottom view of the shoe of FIG. 8.
The broken lines in the drawings represent unclaimed environmental subject matter and form no part of the claim.

1 Claim, 14 Drawing Sheets

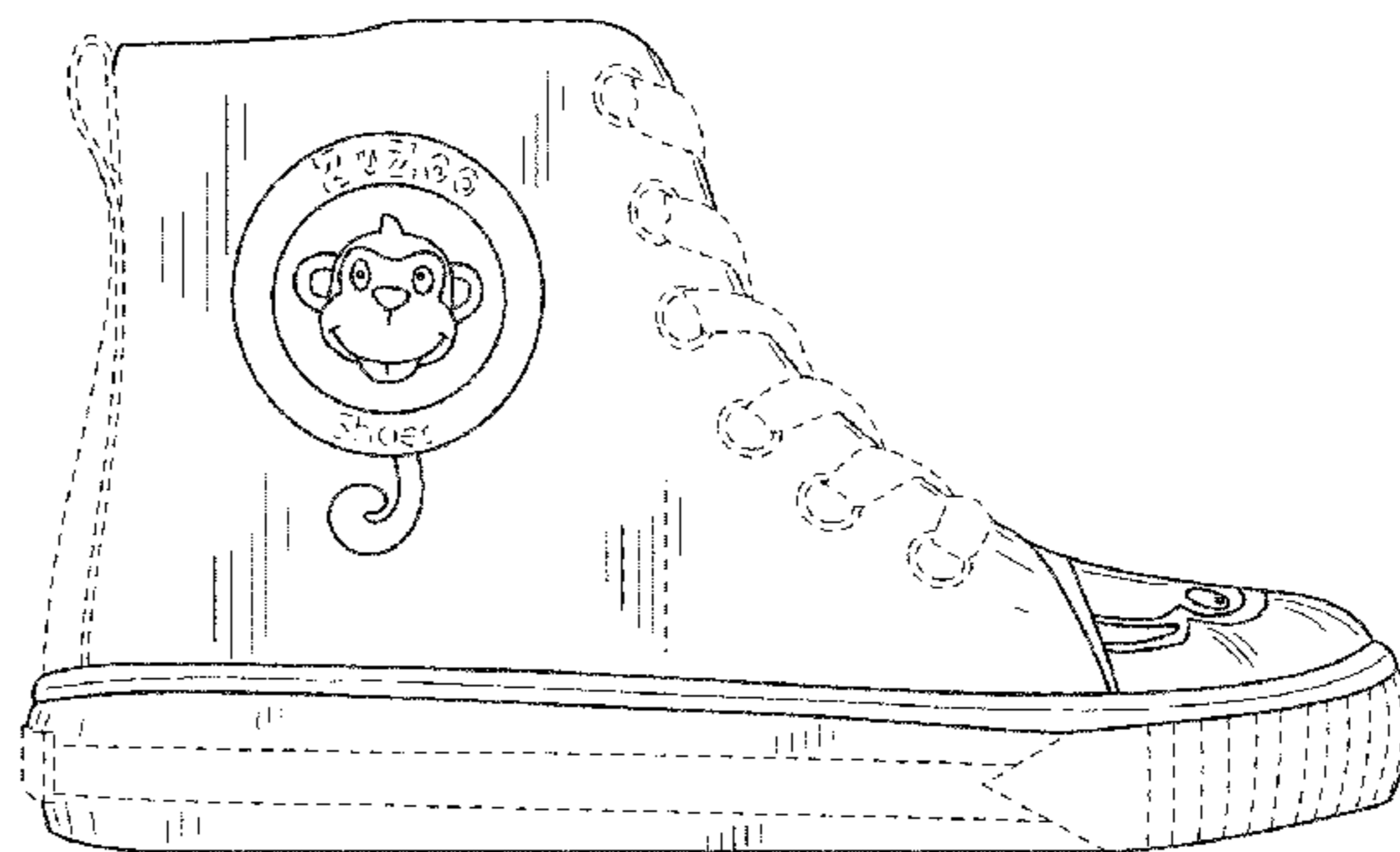
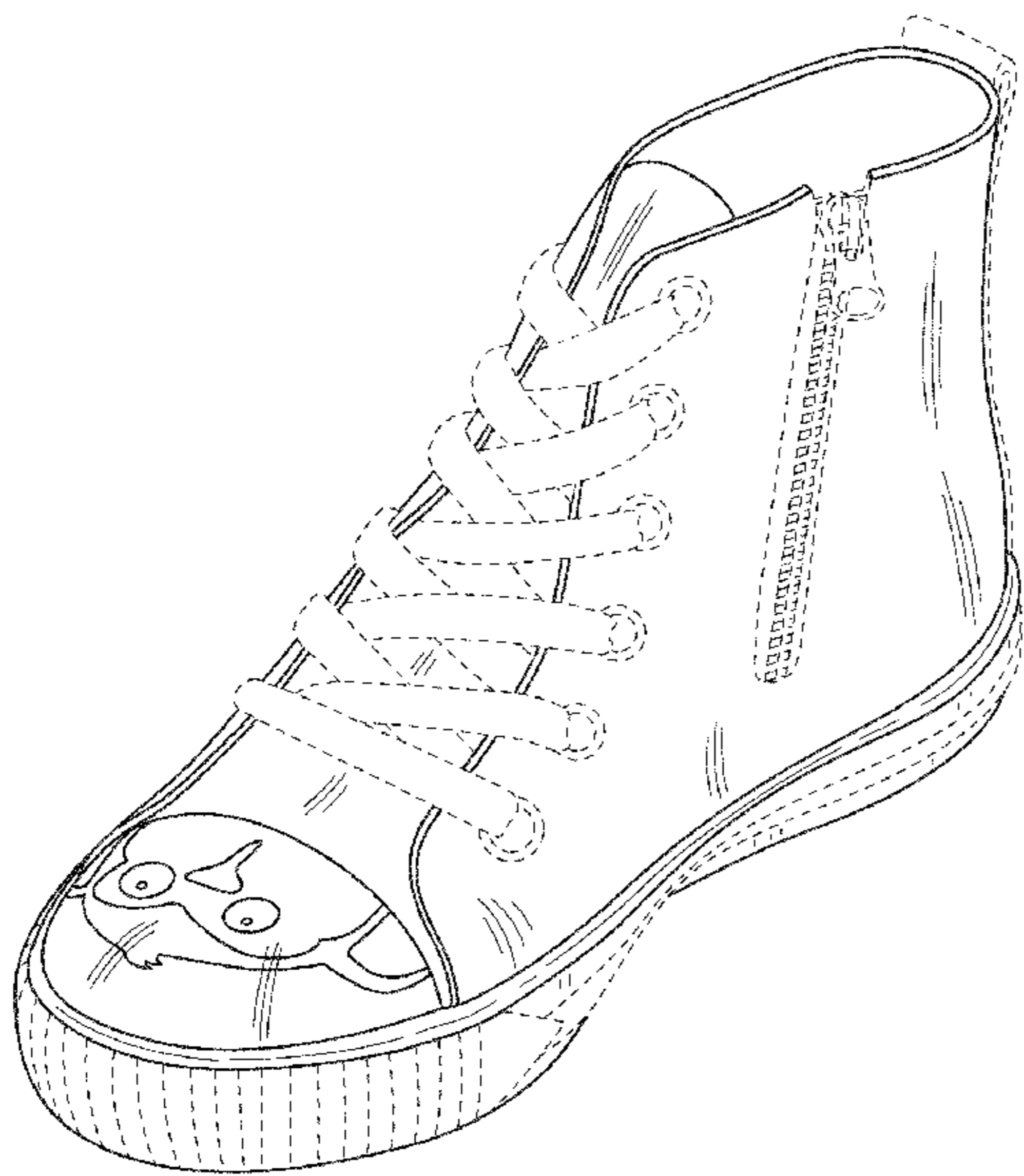

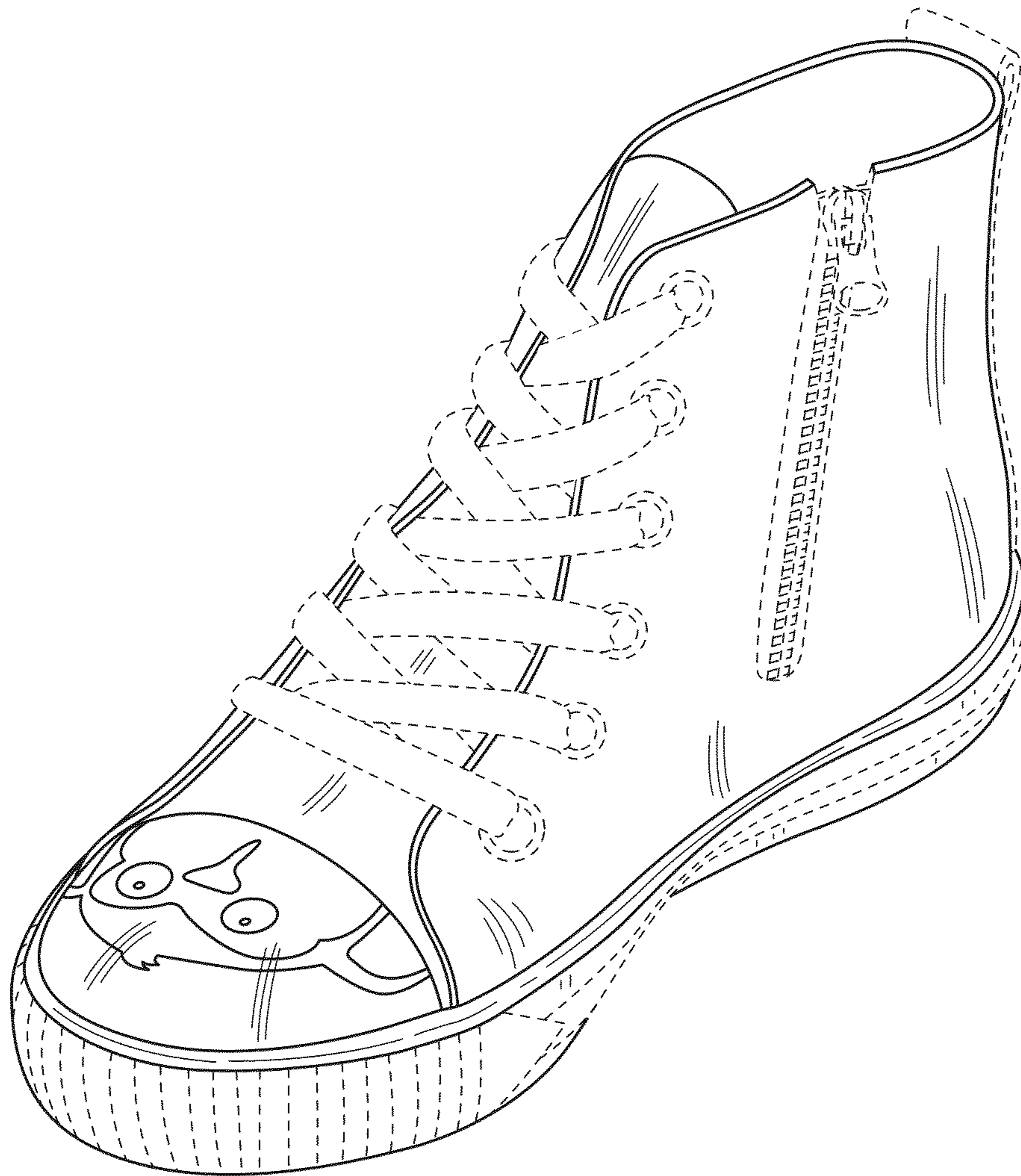

FIG.1

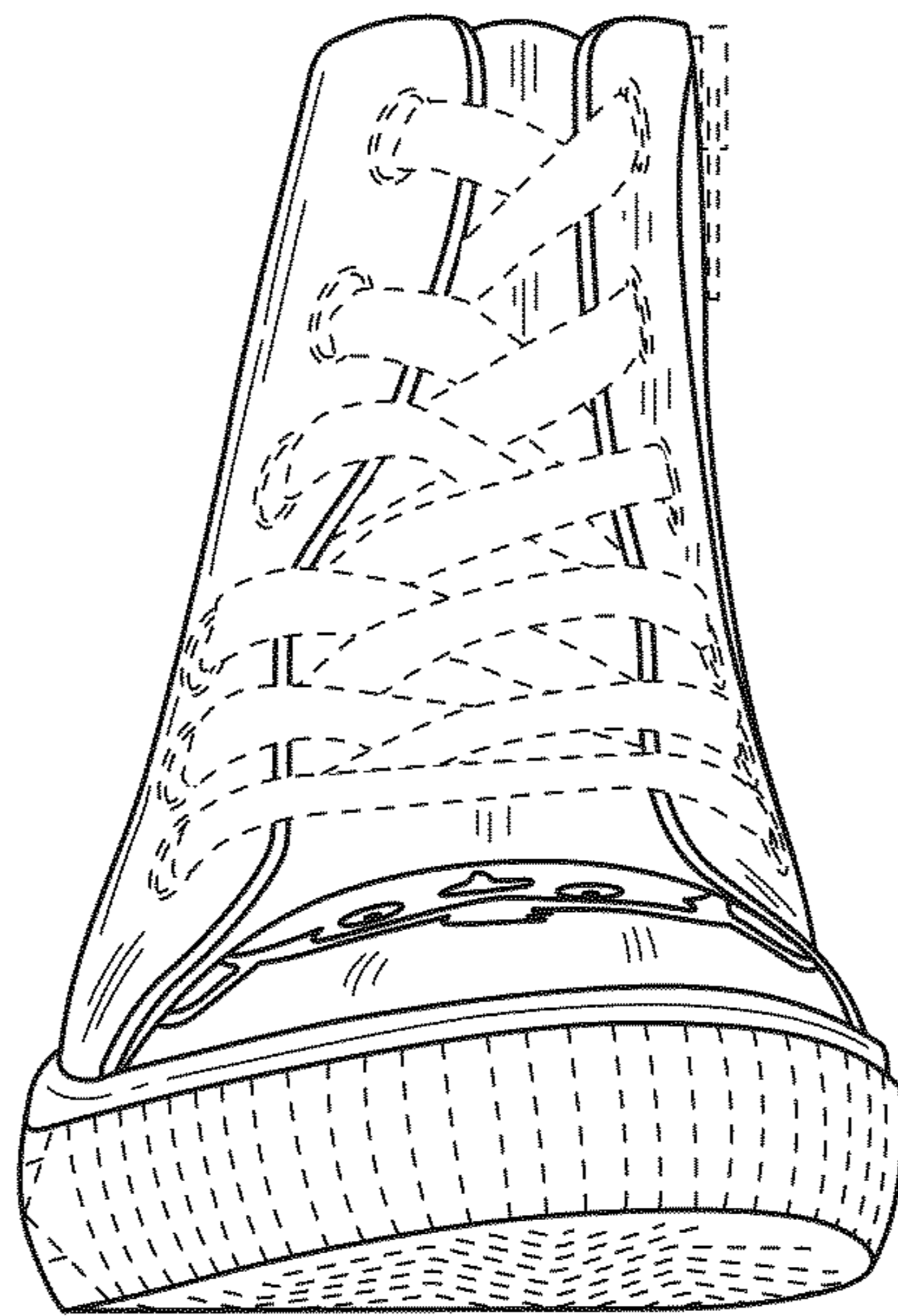

FIG.2

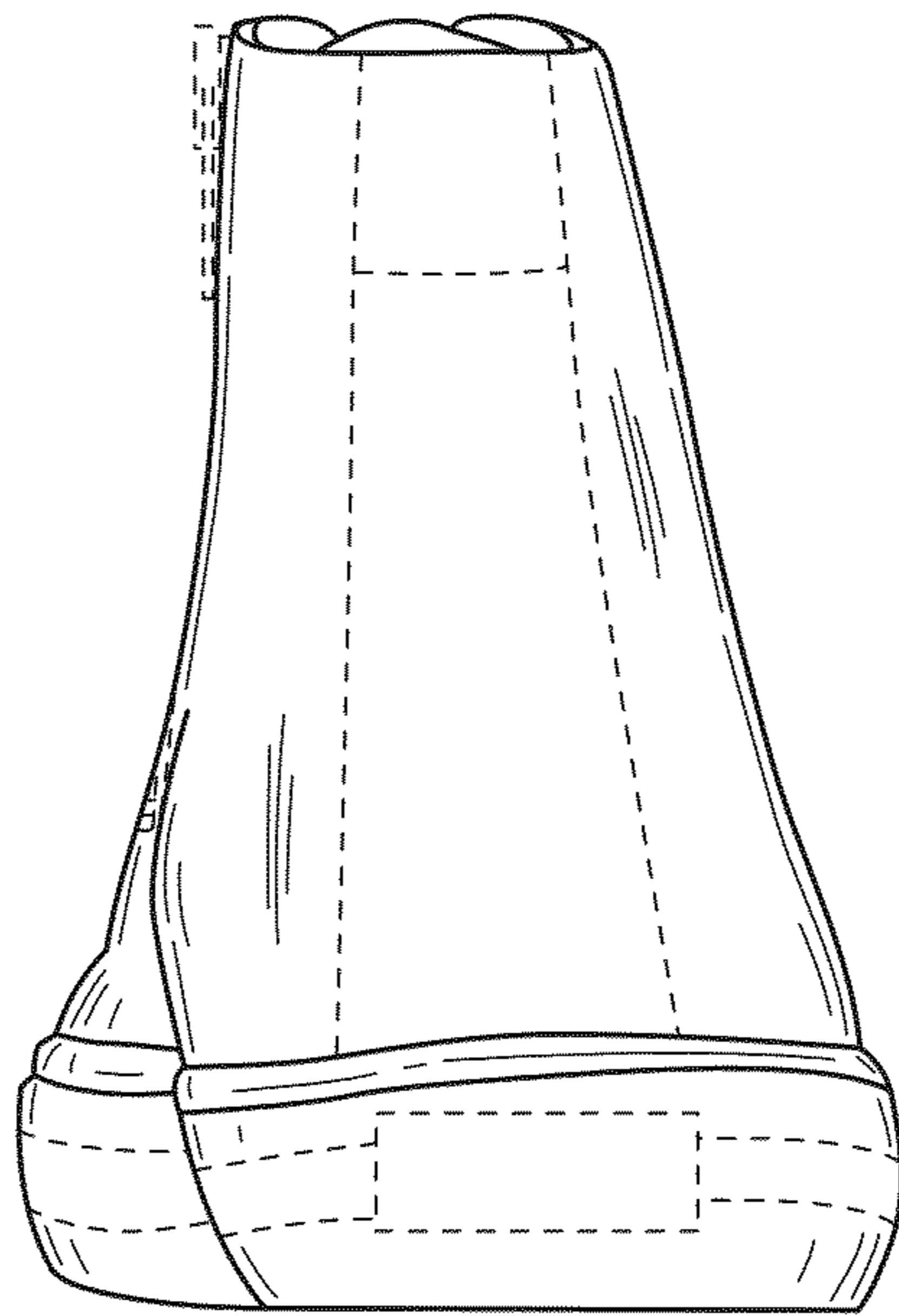

FIG.3

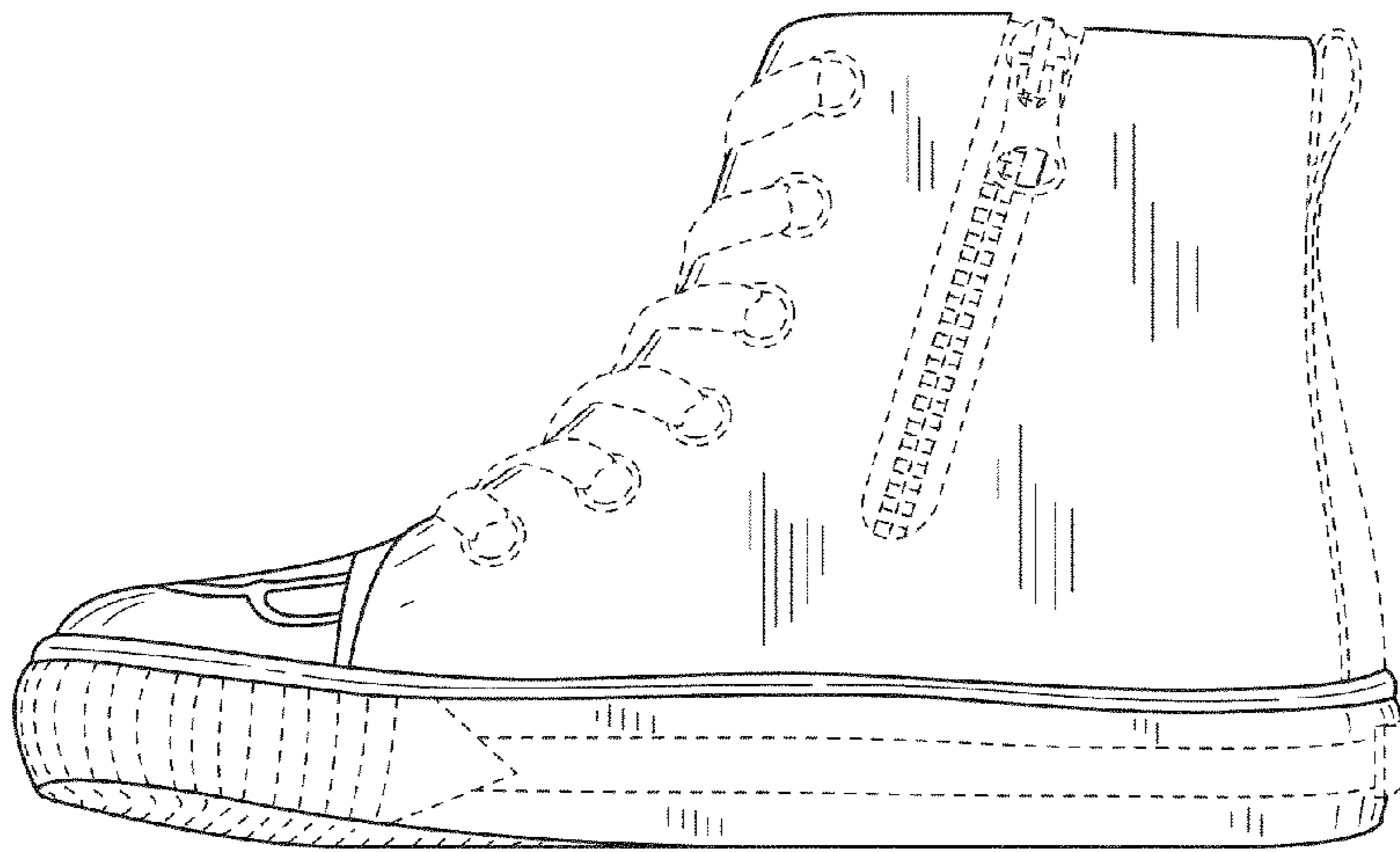

FIG.4

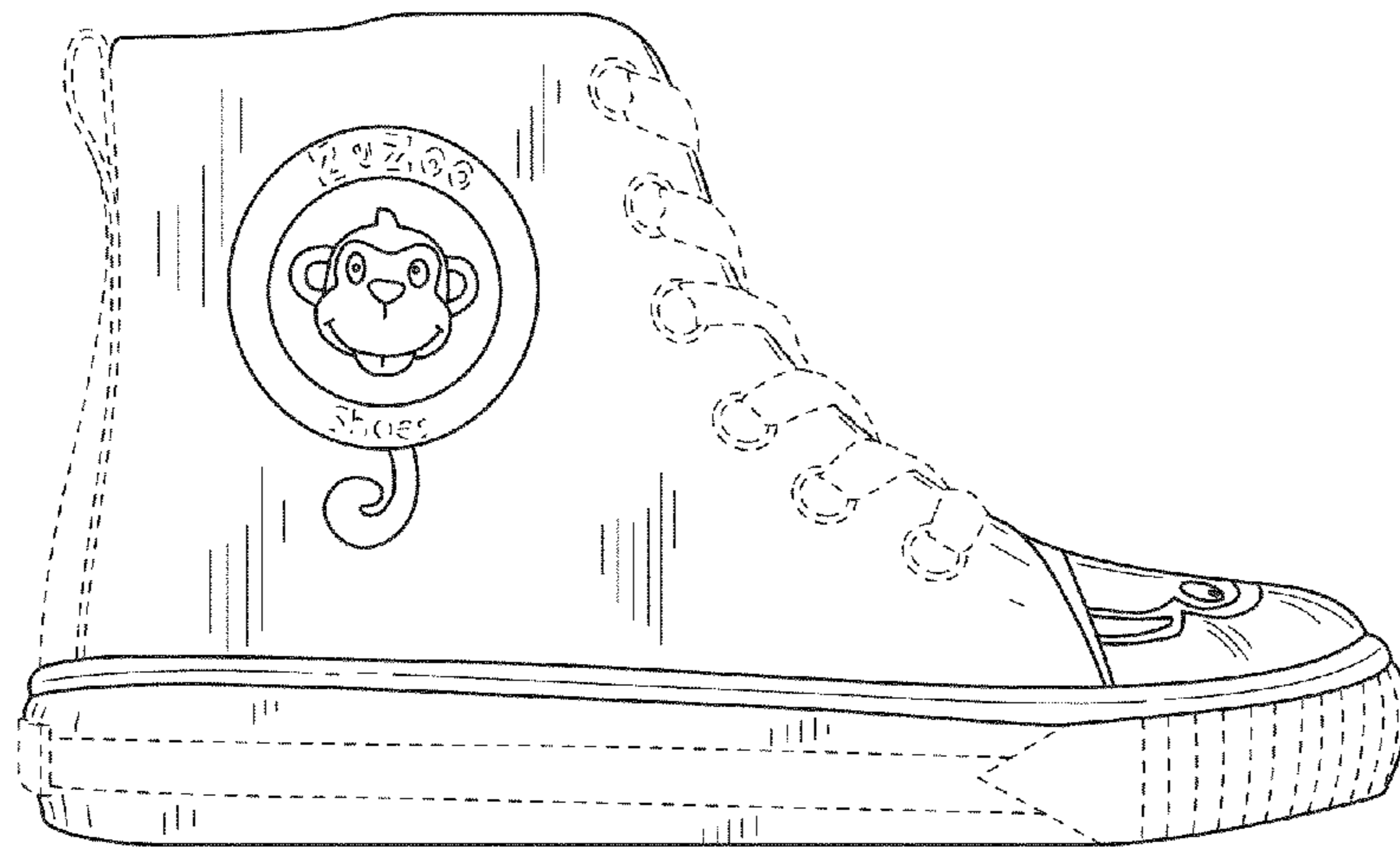

FIG.5

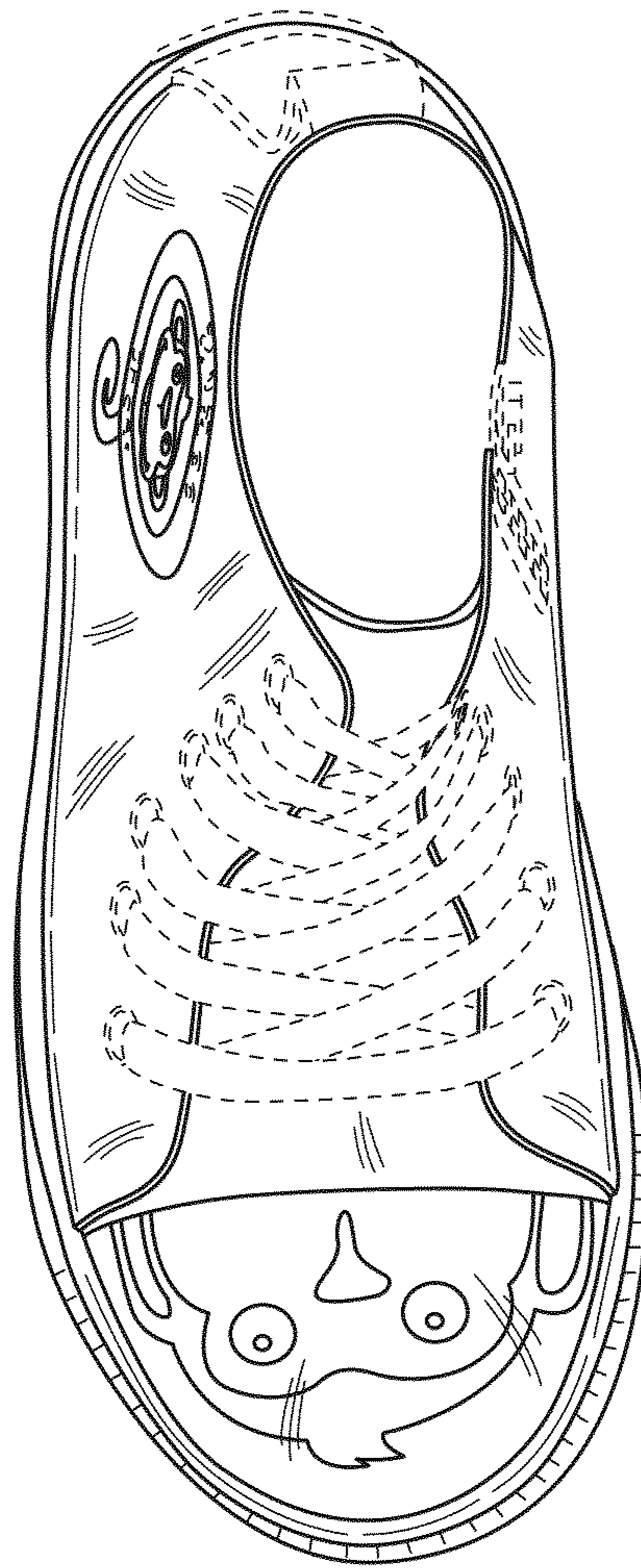

FIG.6

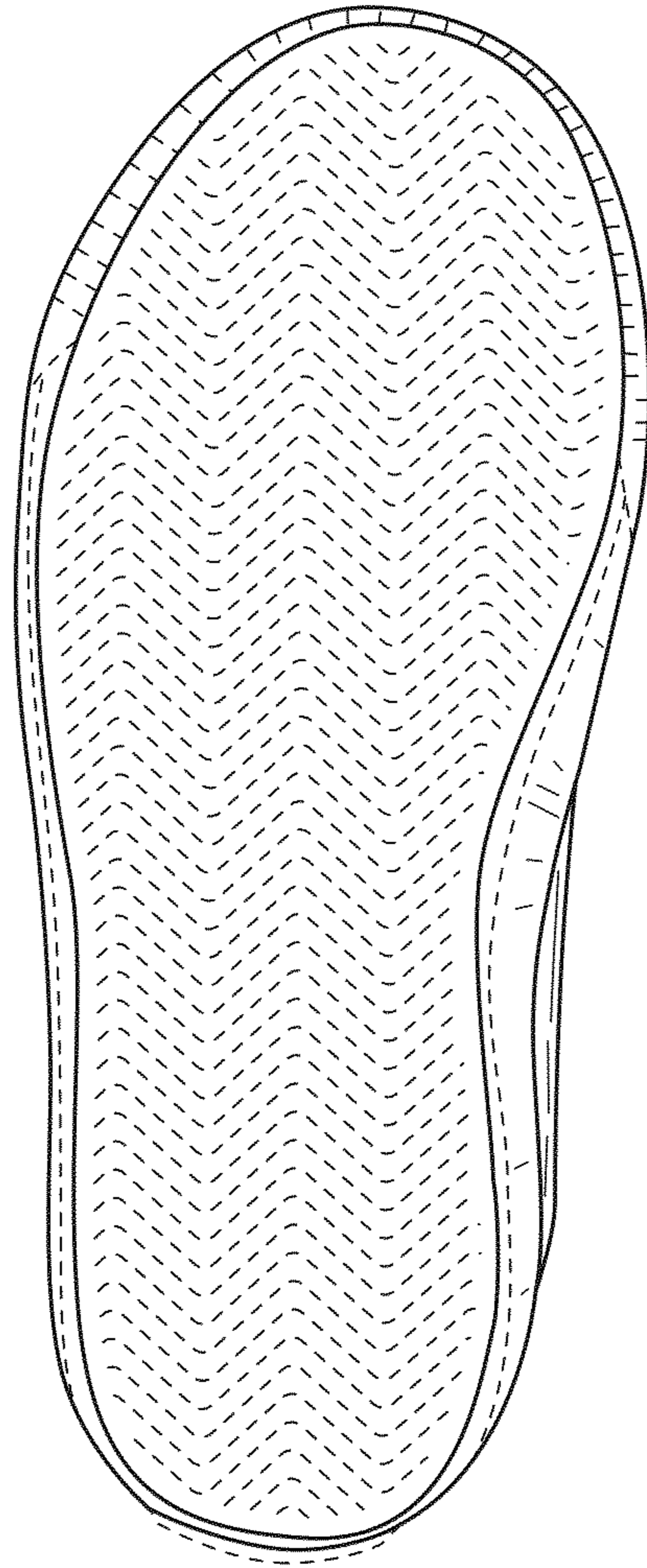

FIG. 7

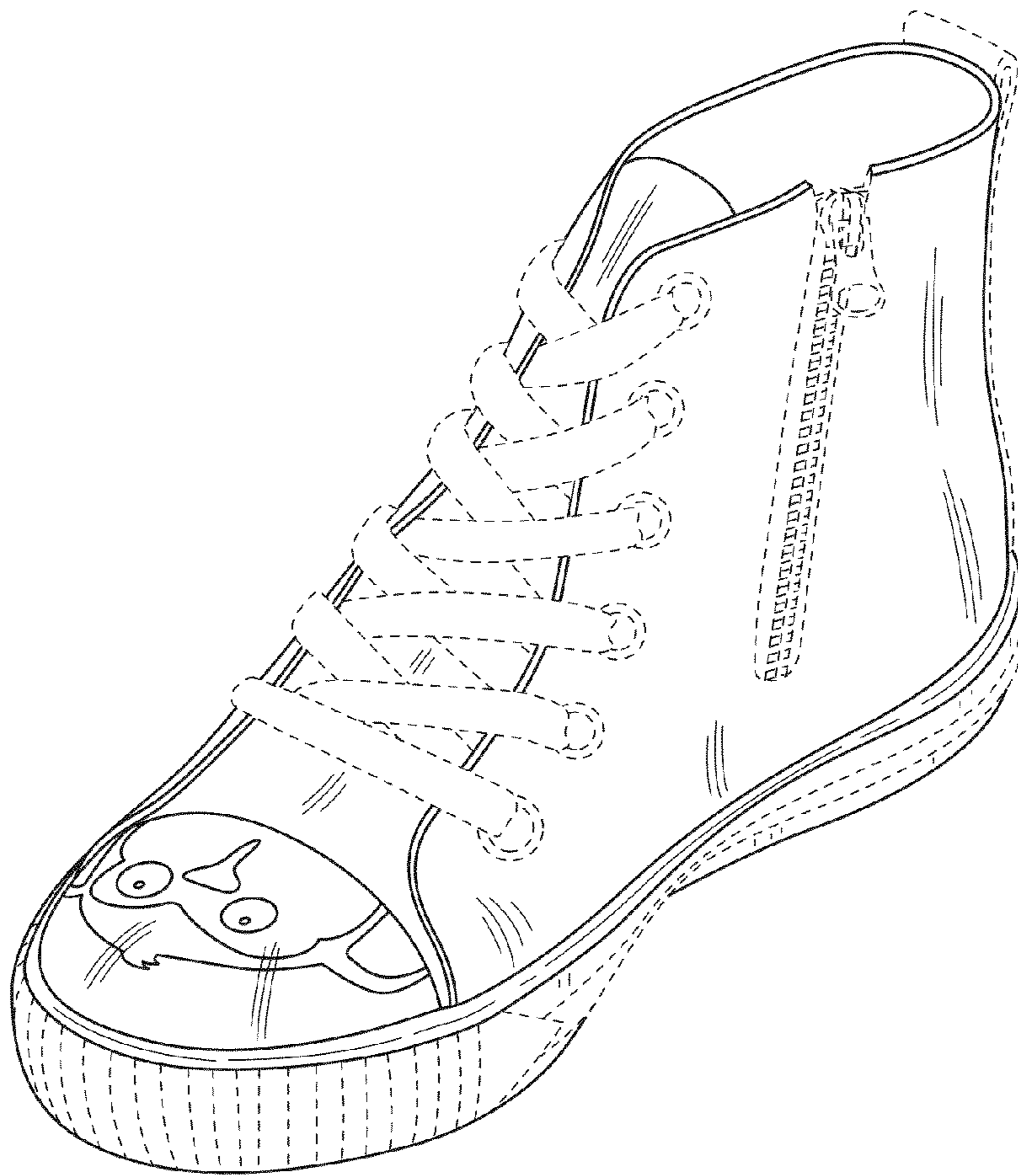

FIG.8

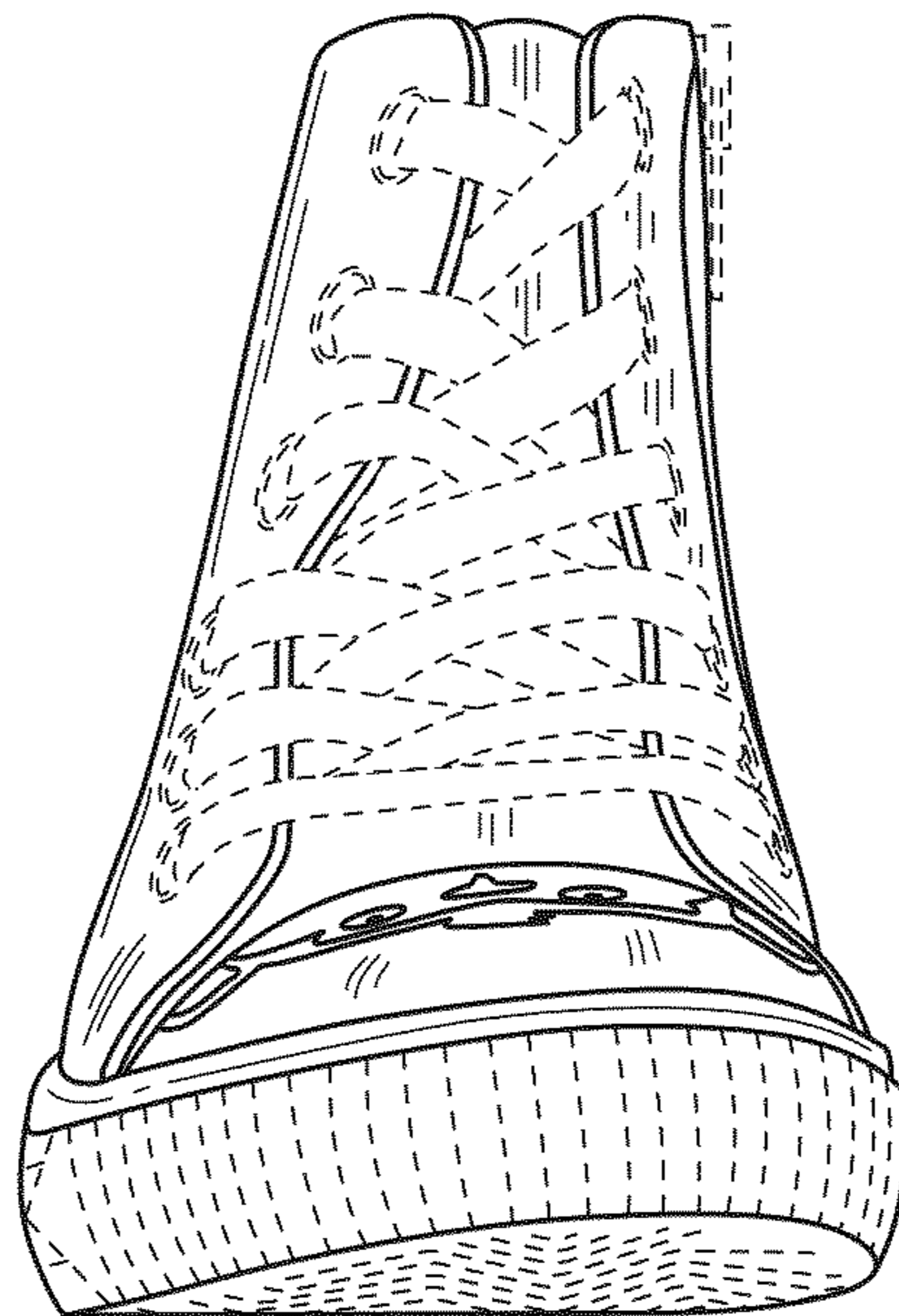

FIG.9

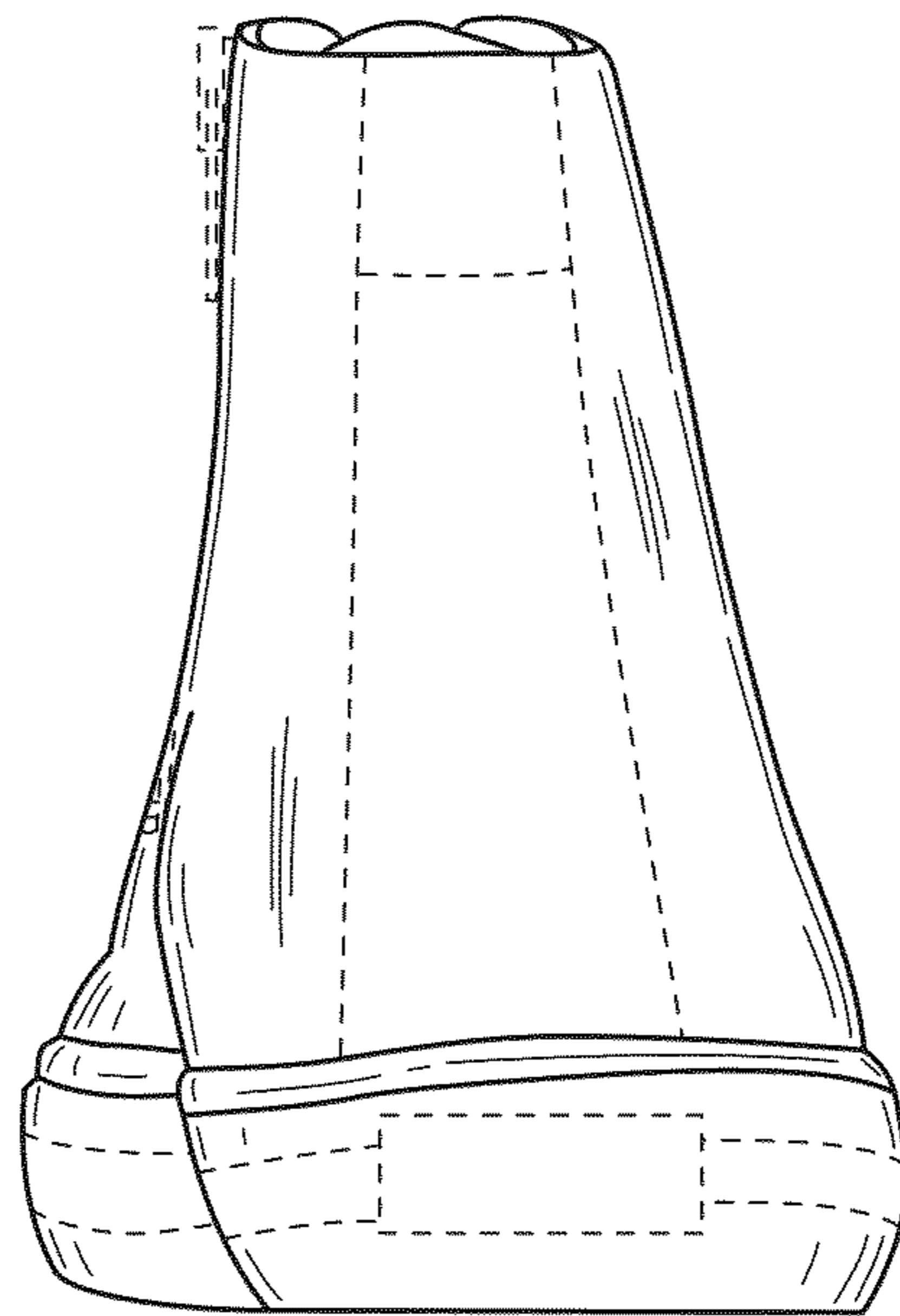

FIG.10

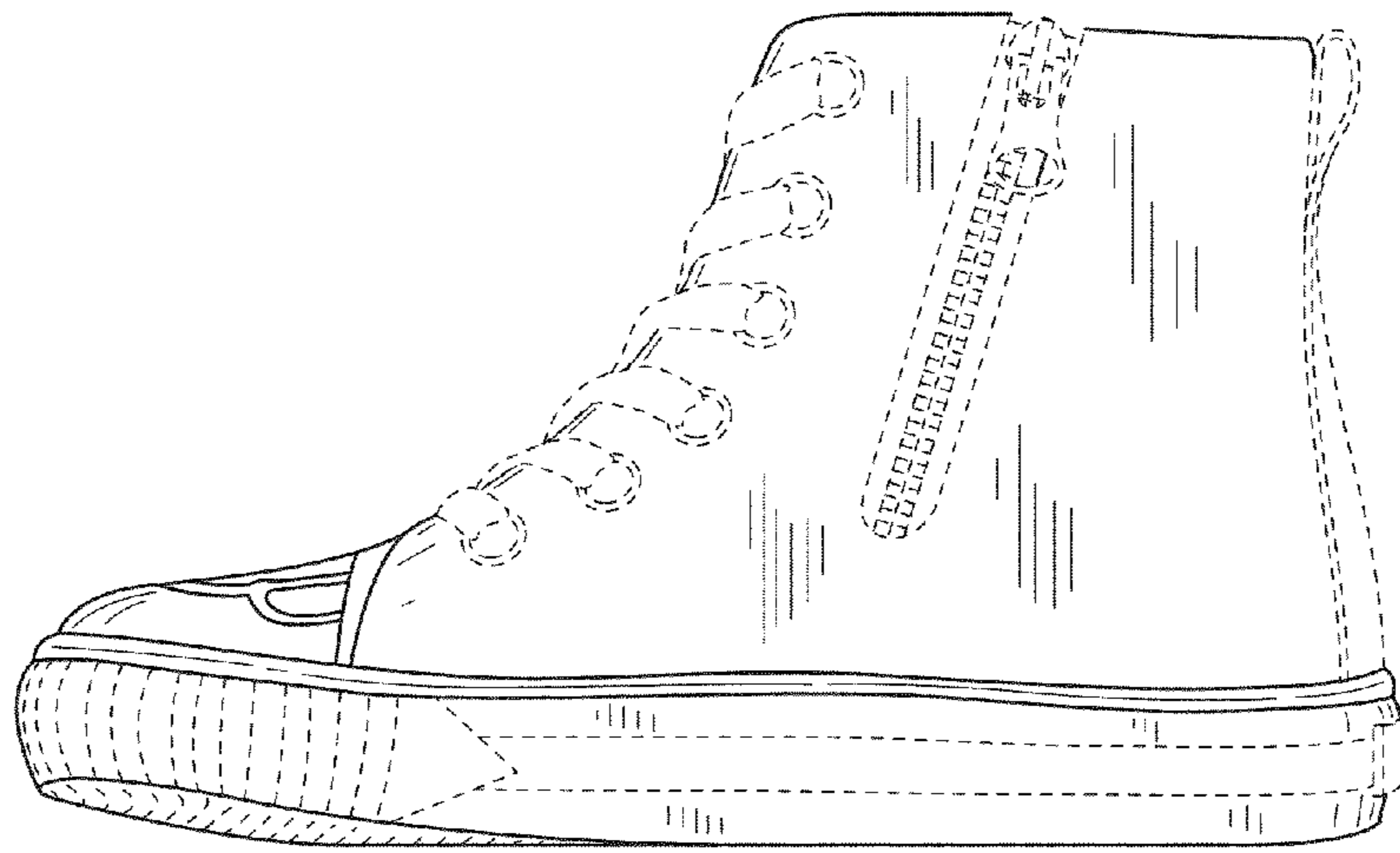

FIG.11

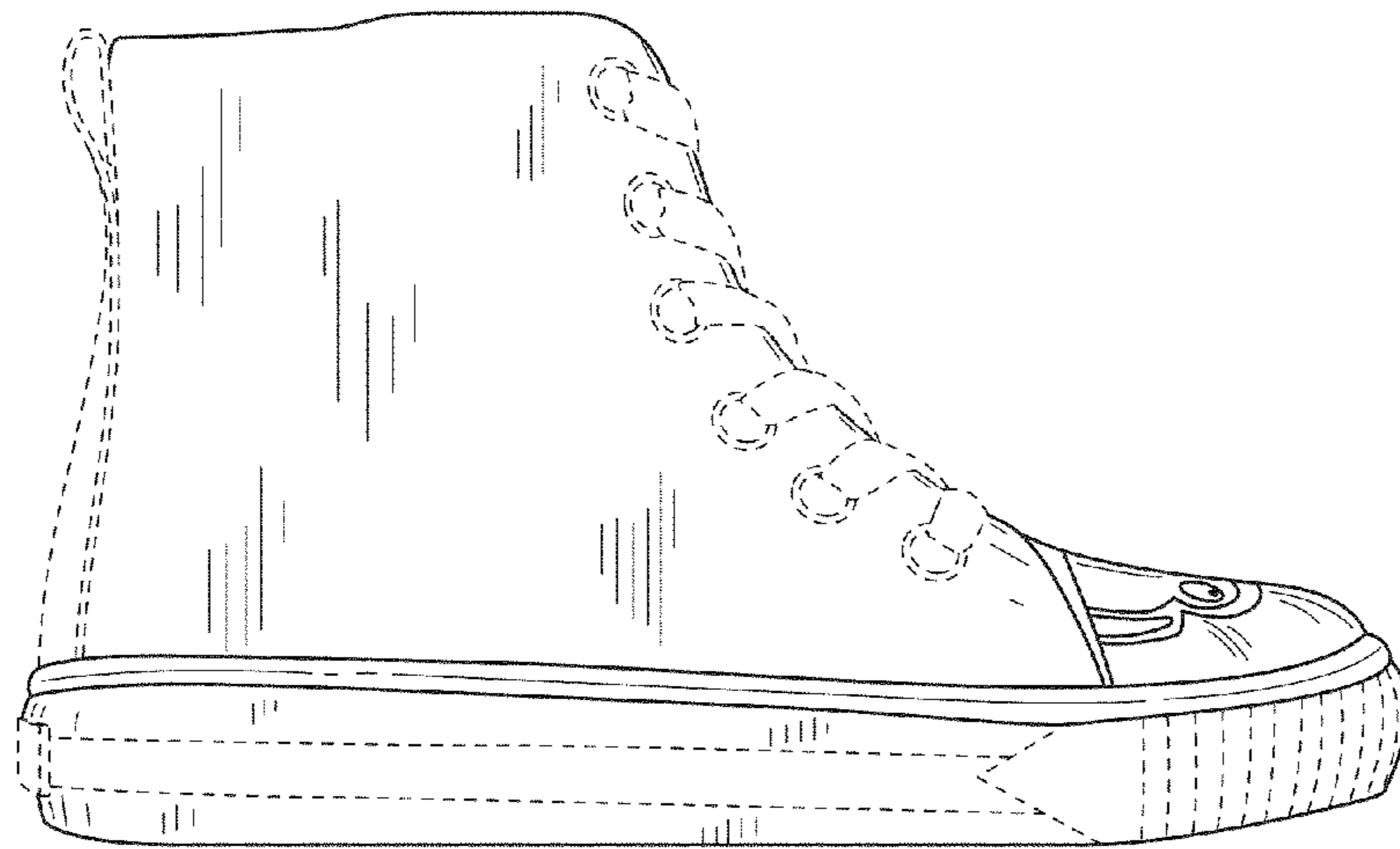

FIG.12

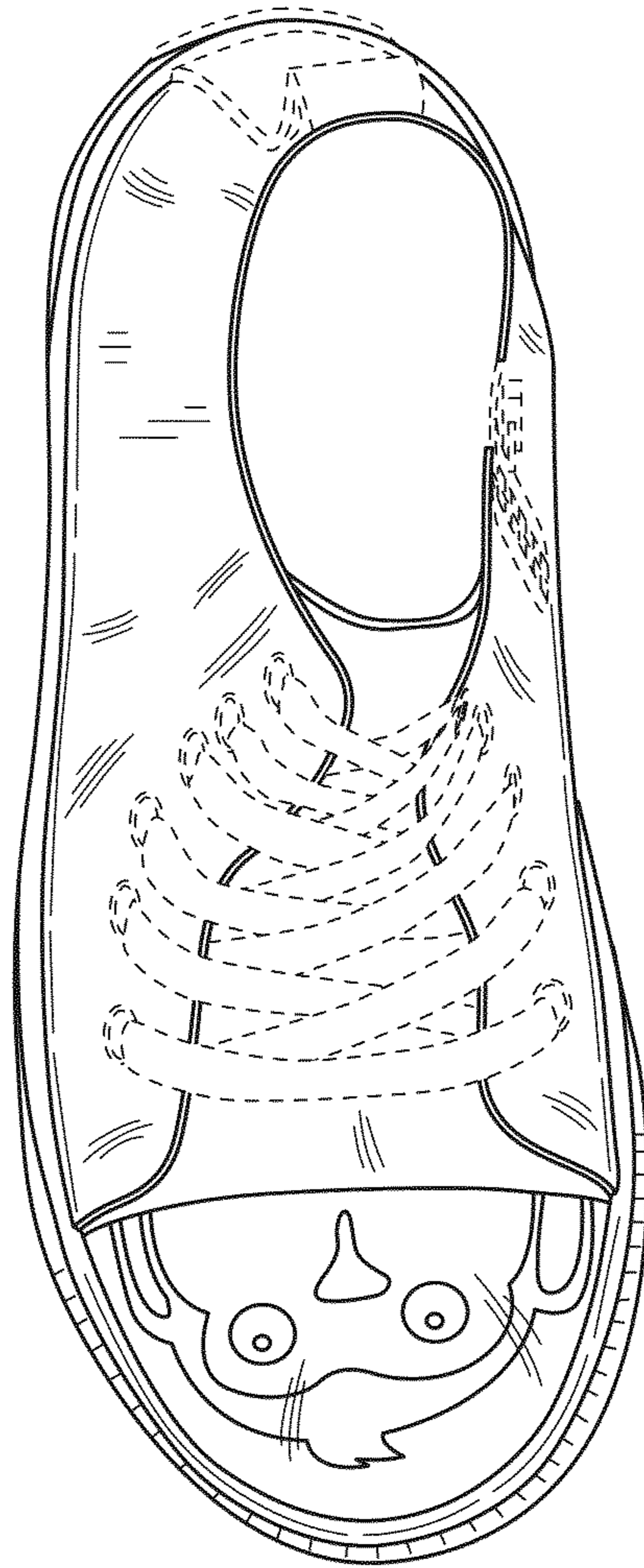

FIG.13

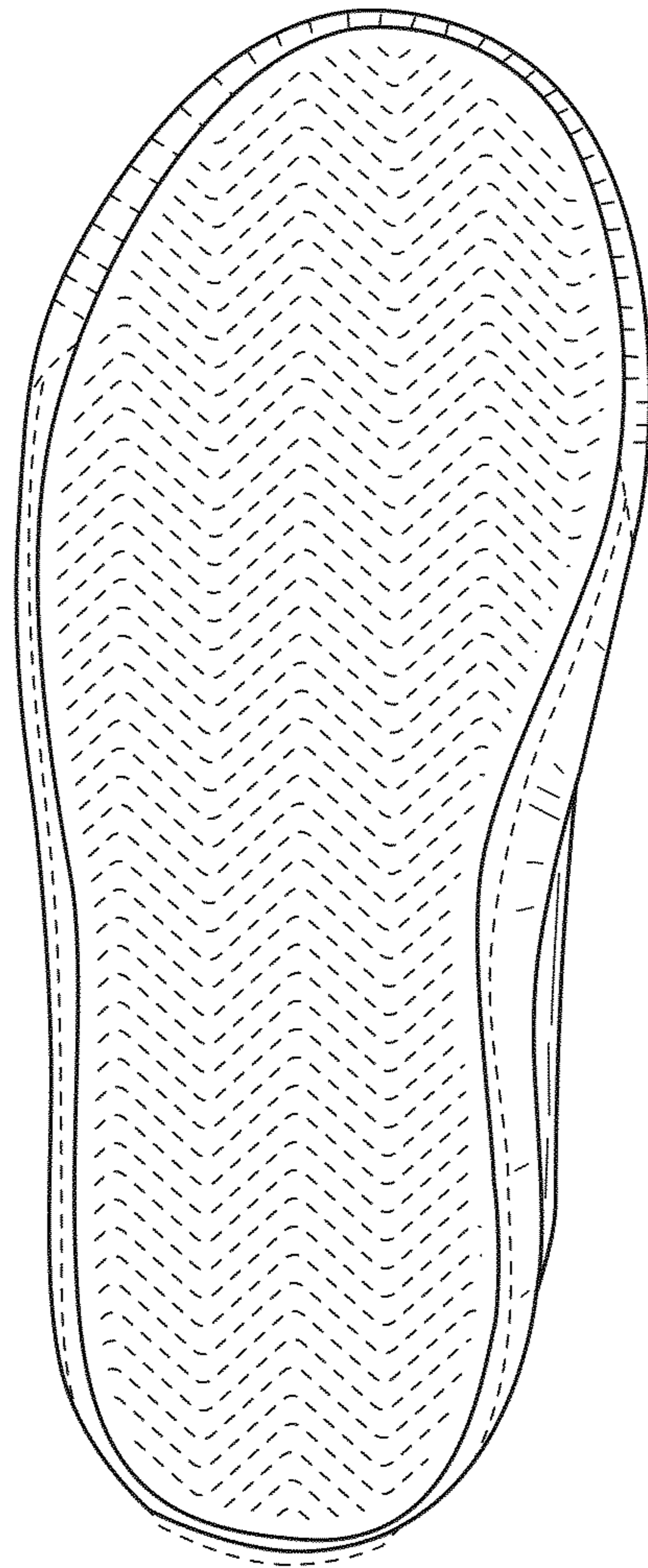

FIG.14