



US00D699309S

(12) **United States Design Patent**  
**Lai**

(10) **Patent No.:** **US D699,309 S**

(45) **Date of Patent:** **\*\* Feb. 11, 2014**

(54) **SKATEBOARD**

(71) Applicant: **Po-Chih Lai**, Kaohsiung (TW)

(72) Inventor: **Po-Chih Lai**, Kaohsiung (TW)

(73) Assignee: **Stair-Rover Limited**, London (GB)

(\*\*) Term: **14 Years**

(21) Appl. No.: **29/438,421**

(22) Filed: **Nov. 29, 2012**

(51) **LOC (10) Cl.** ..... **21-02**

(52) **U.S. Cl.**  
USPC ..... **D21/765**

(58) **Field of Classification Search**

USPC ..... D21/419, 421, 423, 426, 760, 765, 766,  
D21/769, 771, 776, 803; 280/7.14, 11.115,  
280/11.19, 11.27, 11.28, 14.21, 87.01,  
280/87.021, 87.03, 87.041, 87.042, 607,  
280/608, 609, 809; 180/180, 181; 434/247,  
434/253, 258

See application file for complete search history.

(56) **References Cited**

**U.S. PATENT DOCUMENTS**

D398,358 S \* 9/1998 Jeffreys ..... D21/765  
D444,197 S \* 6/2001 Augustin ..... D21/765  
D505,704 S \* 5/2005 Ying ..... D21/765

\* cited by examiner

*Primary Examiner* — Cynthia M Chin

(74) *Attorney, Agent, or Firm* — Ming Chow; Sinorica, LLC

(57) **CLAIM**

The ornamental design for a skateboard, as shown and described.

**DESCRIPTION**

FIG. 1 is a front perspective view of a first embodiment of a skateboard of the new design; FIG. 2 is a front view thereof; FIG. 3 is a rear view thereof; FIG. 4 is a right-side view thereof; FIG. 5 is a left-side view thereof; FIG. 6 is a top view thereof; FIG. 7 is a bottom view thereof; FIG. 8 is a front perspective view of a second embodiment of a skateboard of the new design; FIG. 9 is a front view thereof; FIG. 10 is a rear view thereof; FIG. 11 is a right-side view thereof; FIG. 12 is a left-side view thereof; FIG. 13 is a top view thereof; FIG. 14 is a bottom view thereof; FIG. 15 is an enlarged front perspective partial view taken from the front truck of FIG. 1; and, FIG. 16 is an enlarged front perspective partial view taken from the front truck of FIG. 8.

The broken lines shown are included for the purpose of illustrating the unclaimed portions of the article and form no part of the claimed design.

**1 Claim, 14 Drawing Sheets**

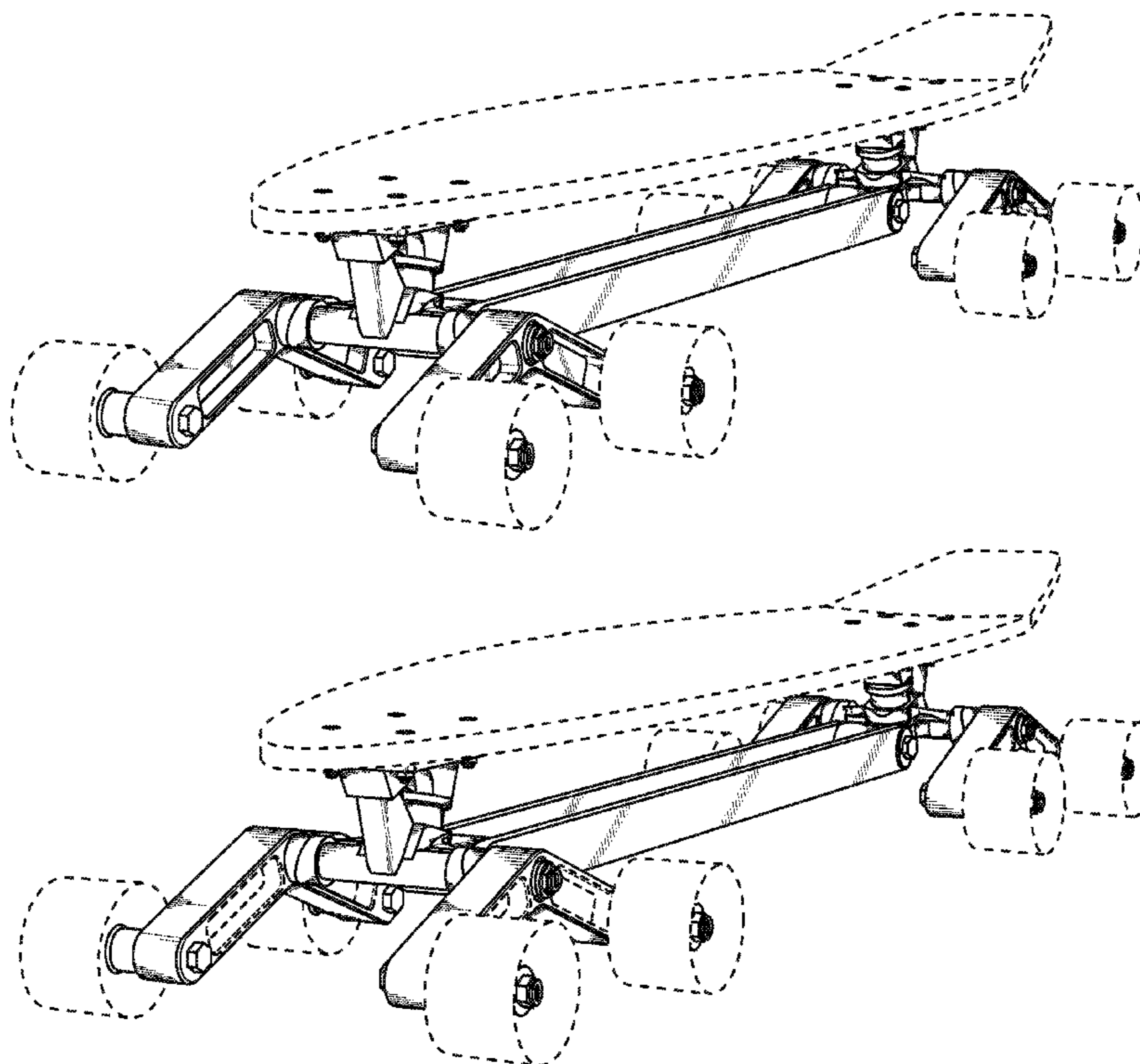

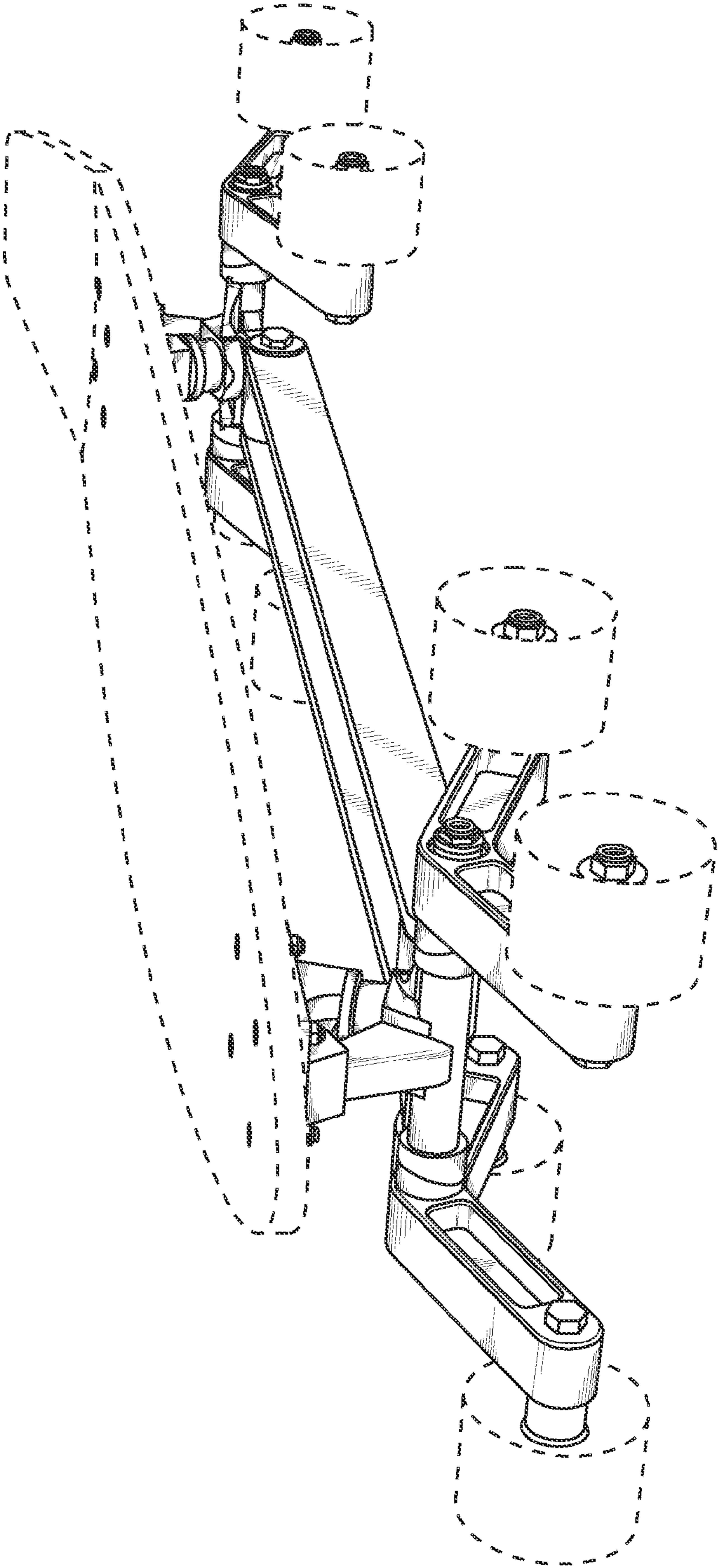

Fig. 1

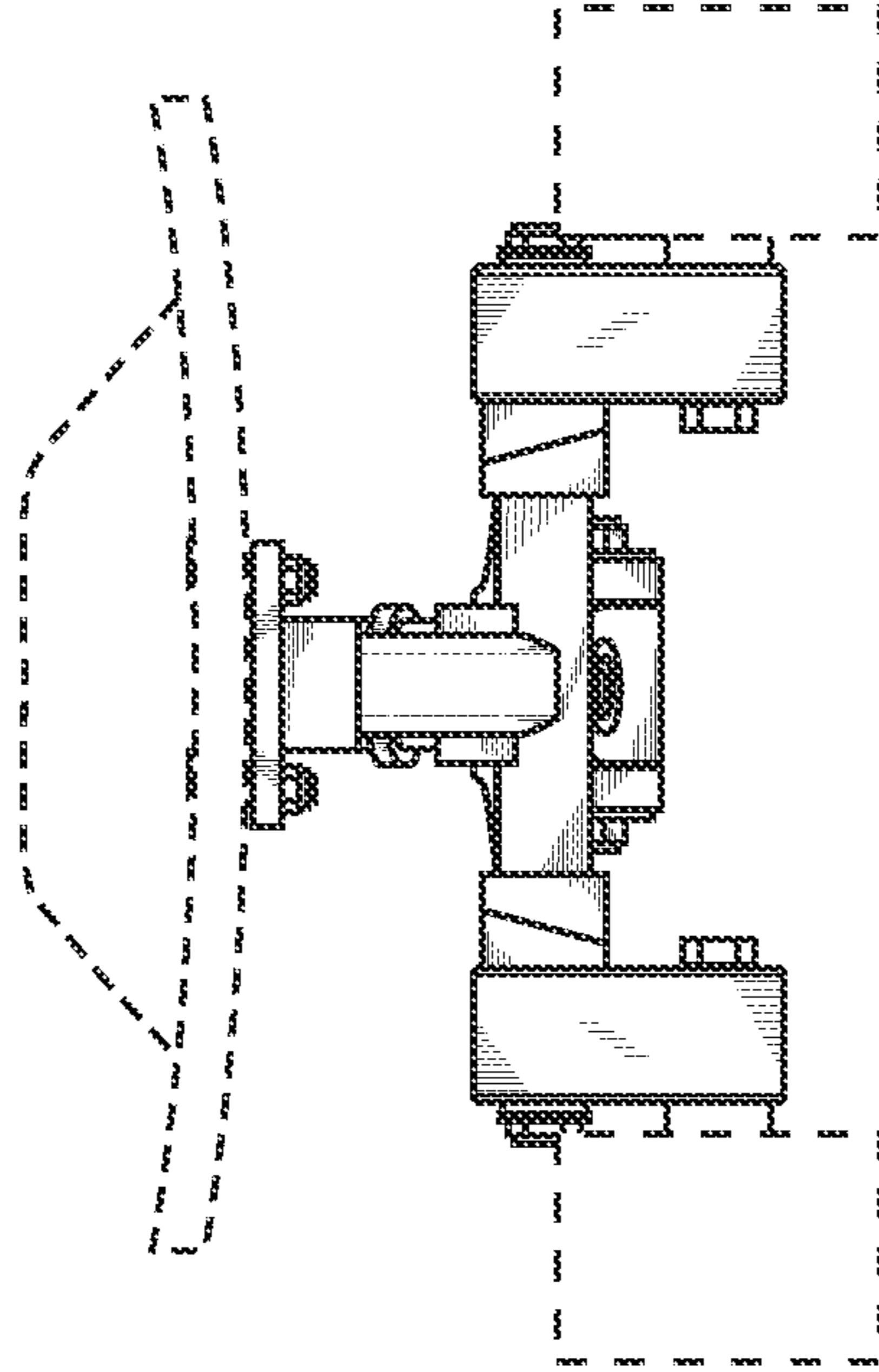

Fig. 2

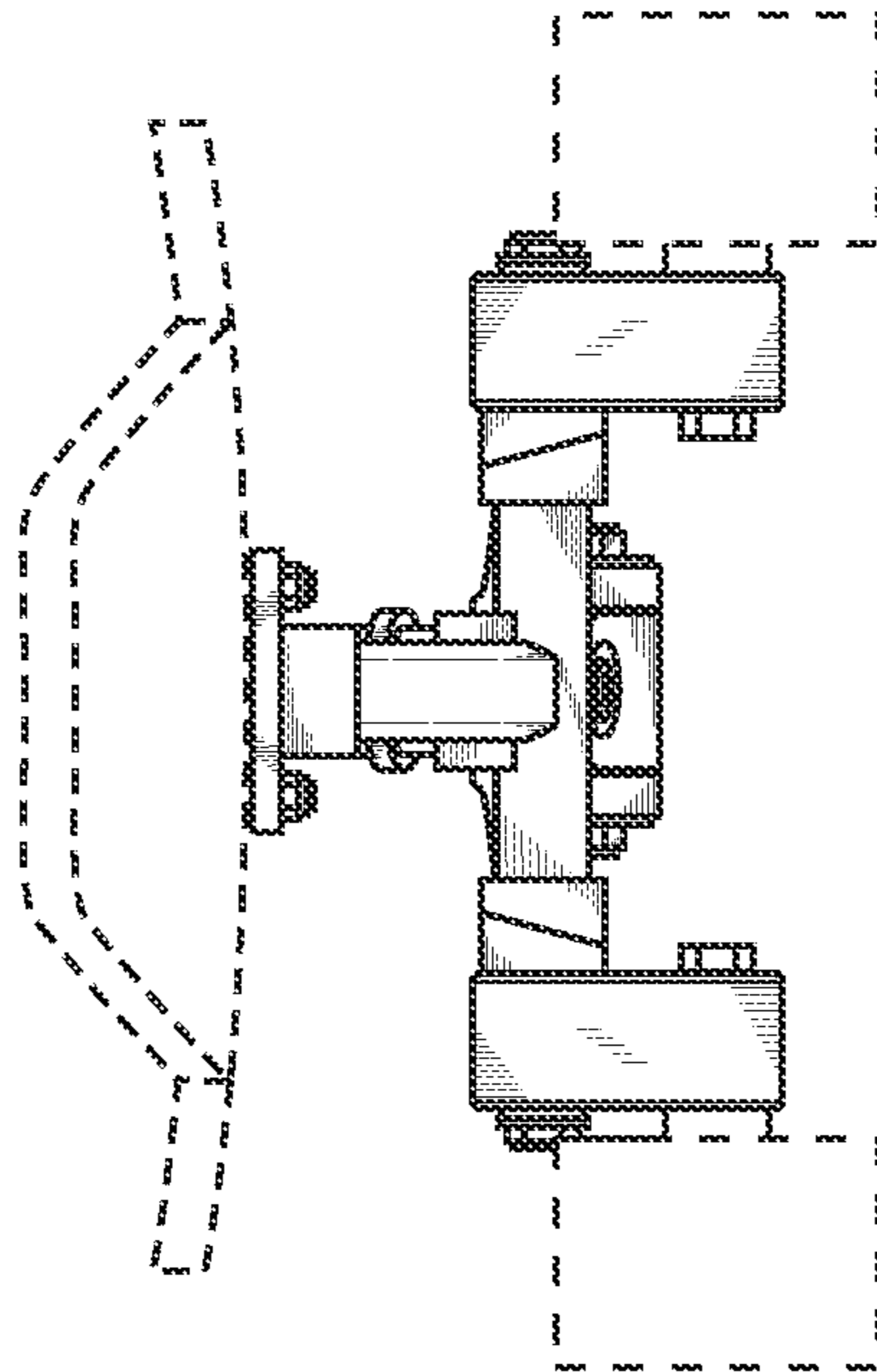

Fig. 3

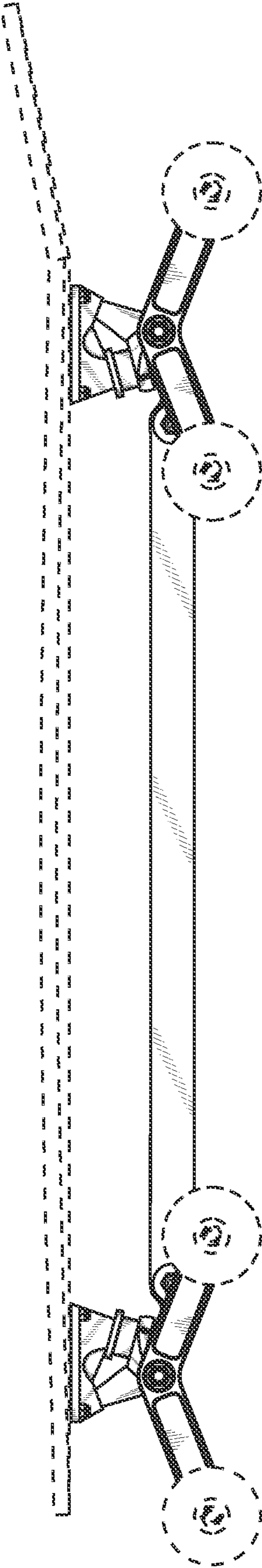

Fig. 4



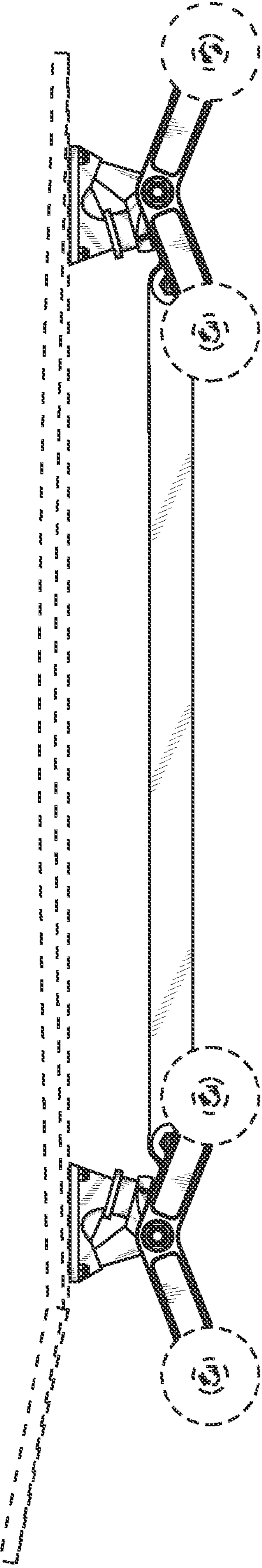

Fig. 5

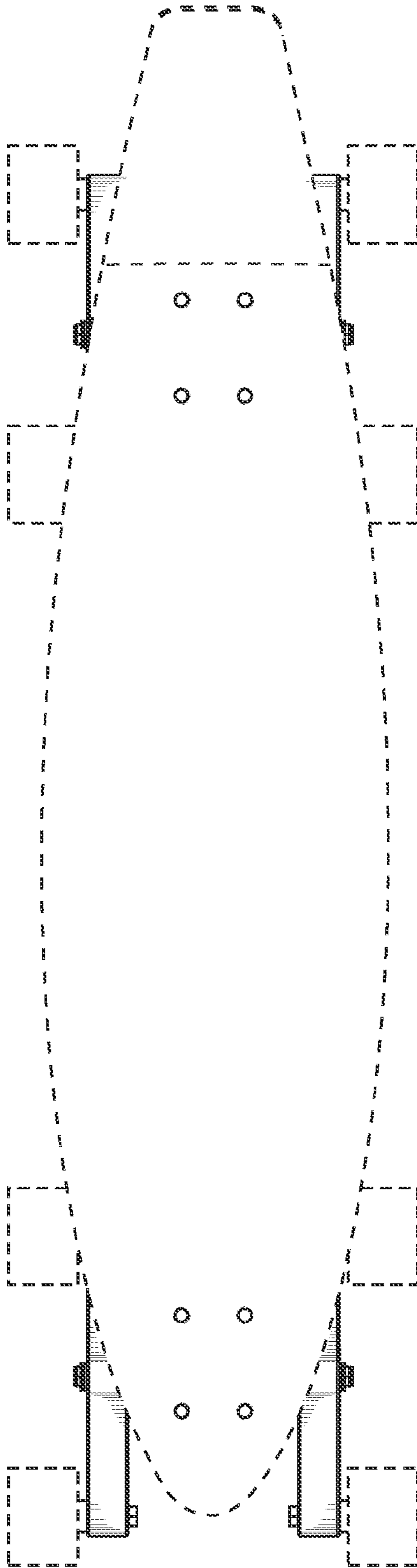

Fig. 6

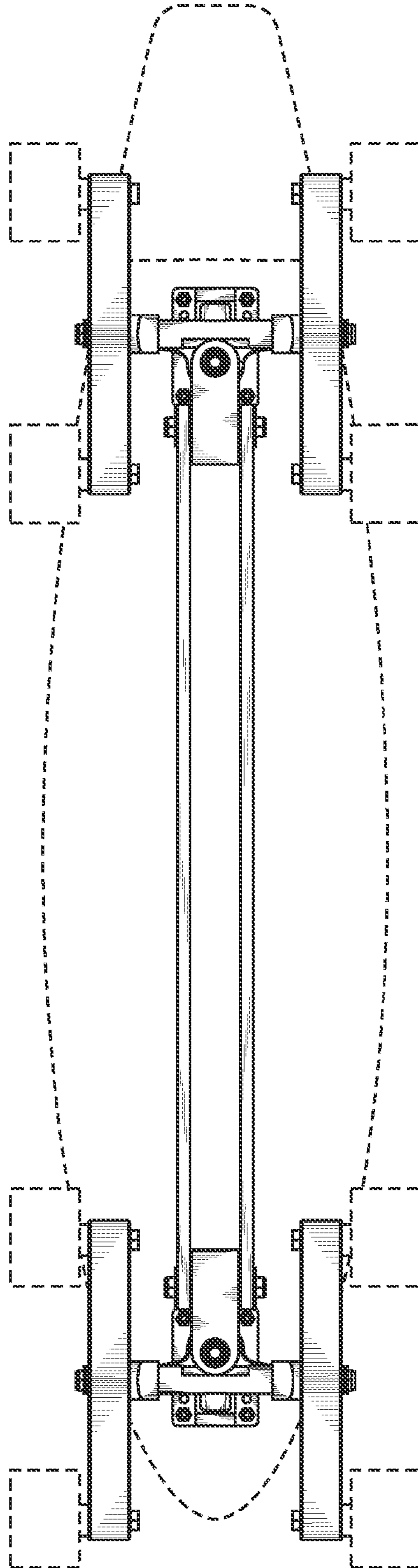

Fig. 7

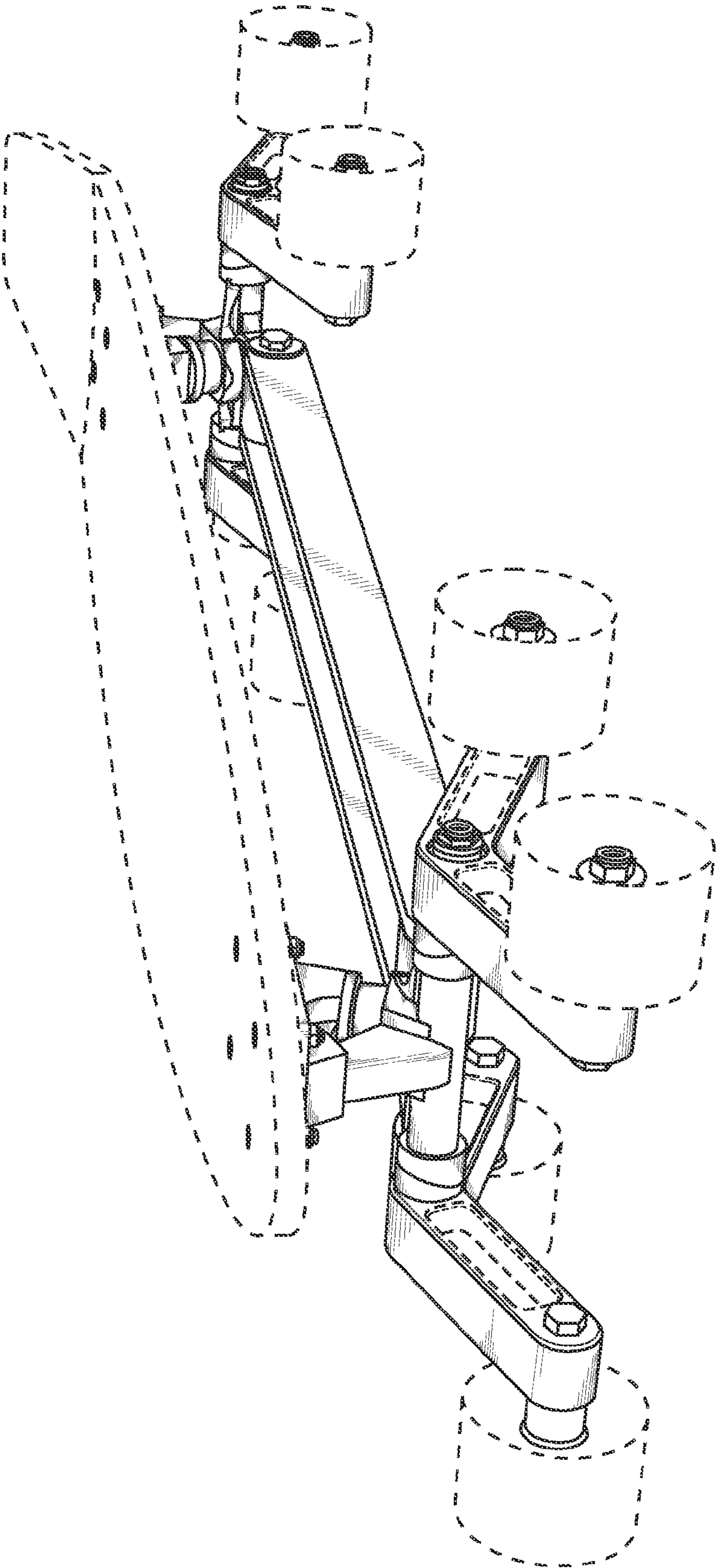

Fig. 8



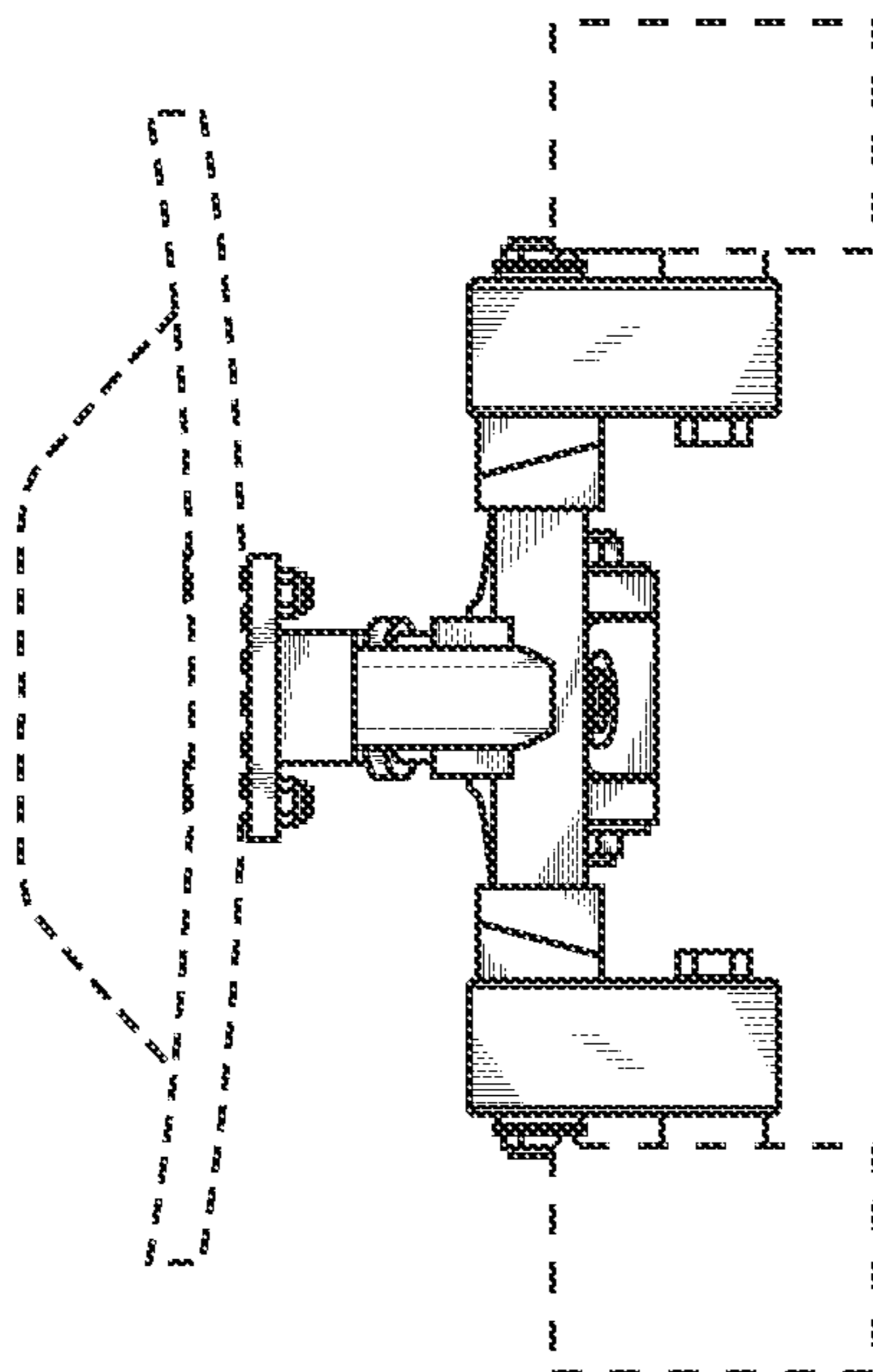

Fig. 9

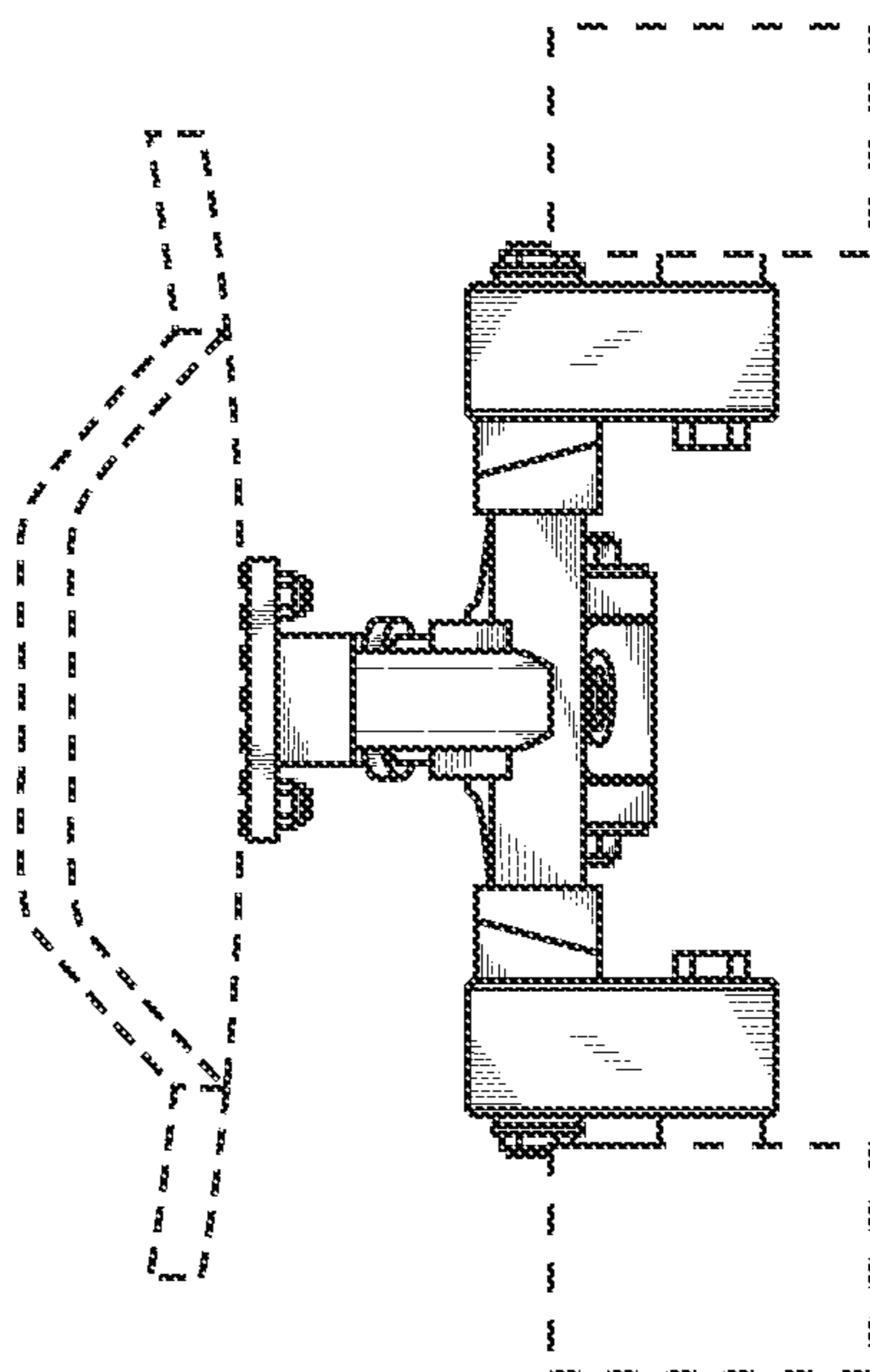

Fig. 10

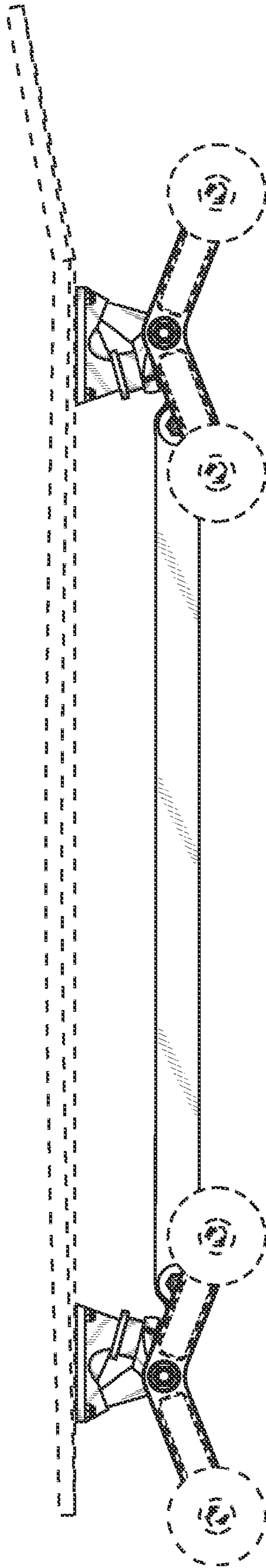

Fig. 11

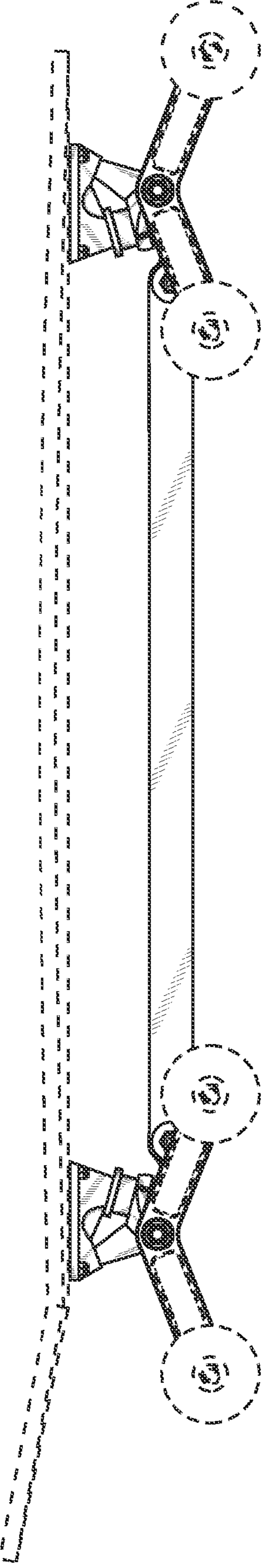

Fig. 12

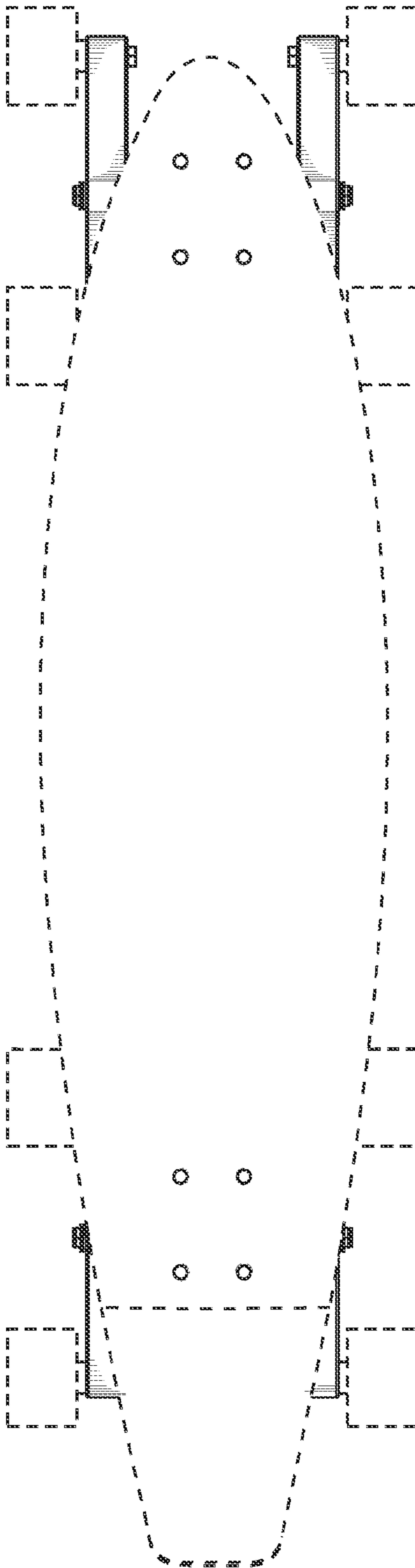

Fig. 13

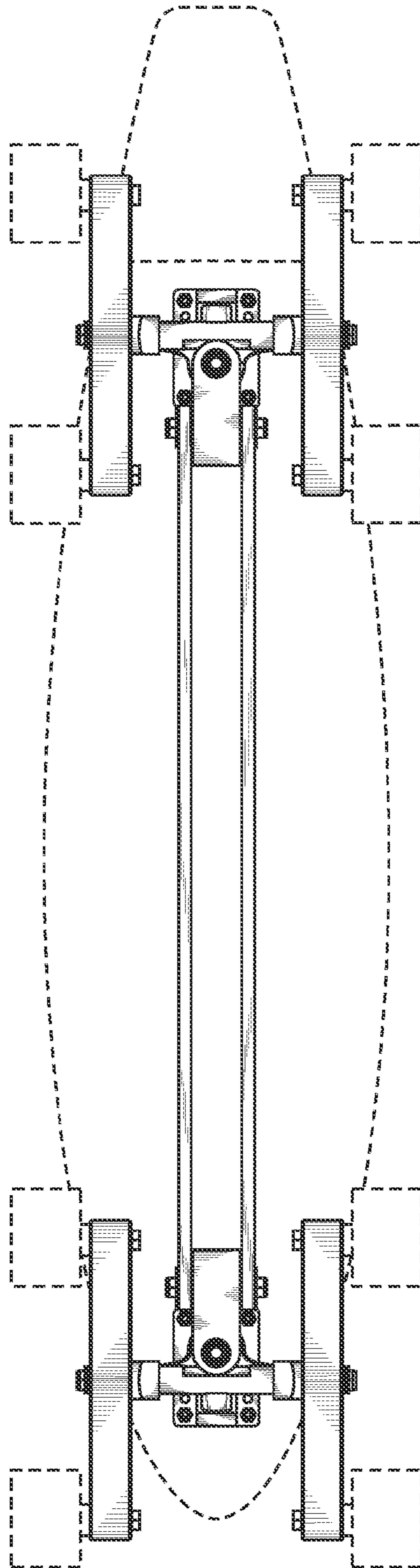

Fig. 14



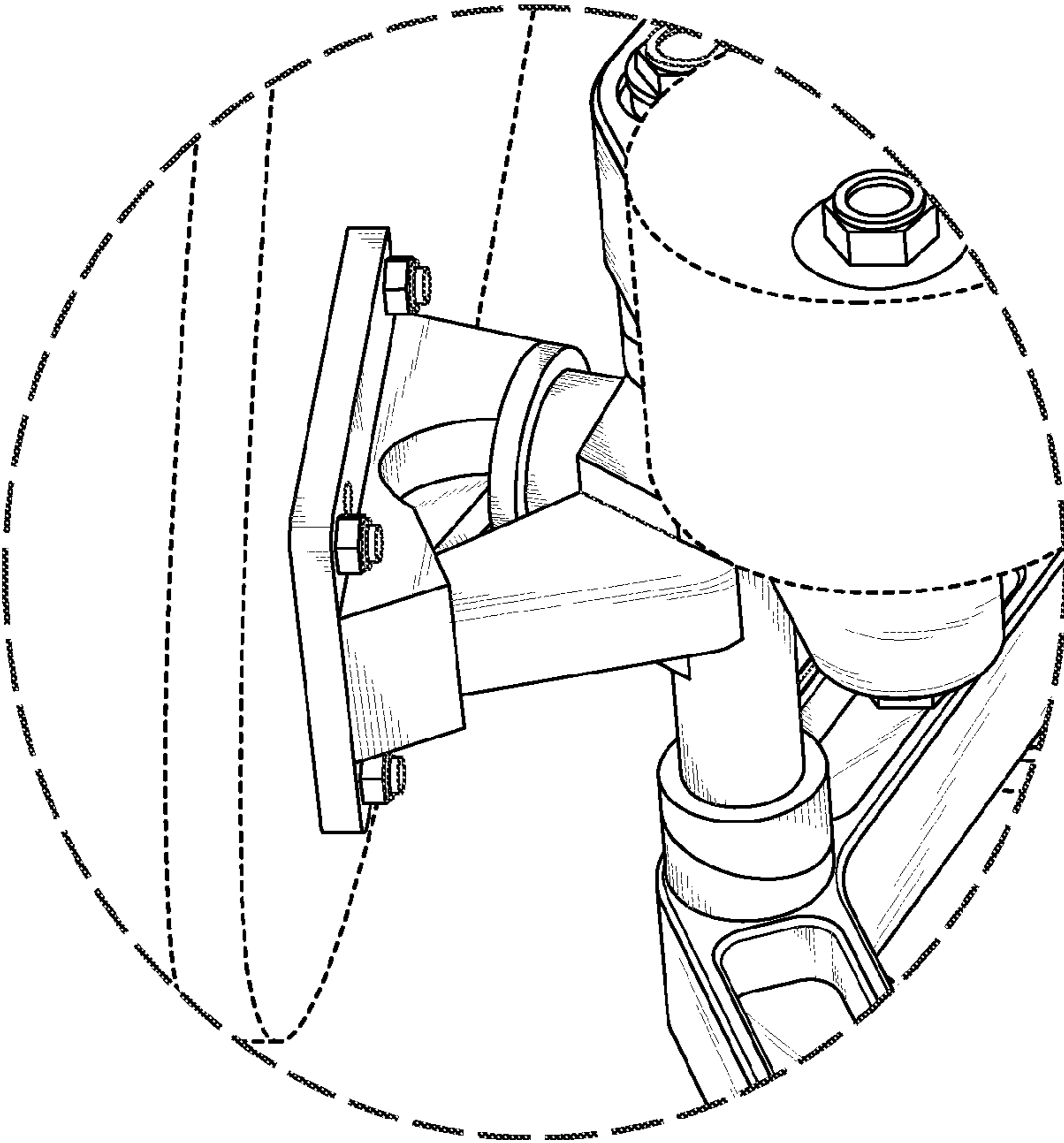

Fig. 15

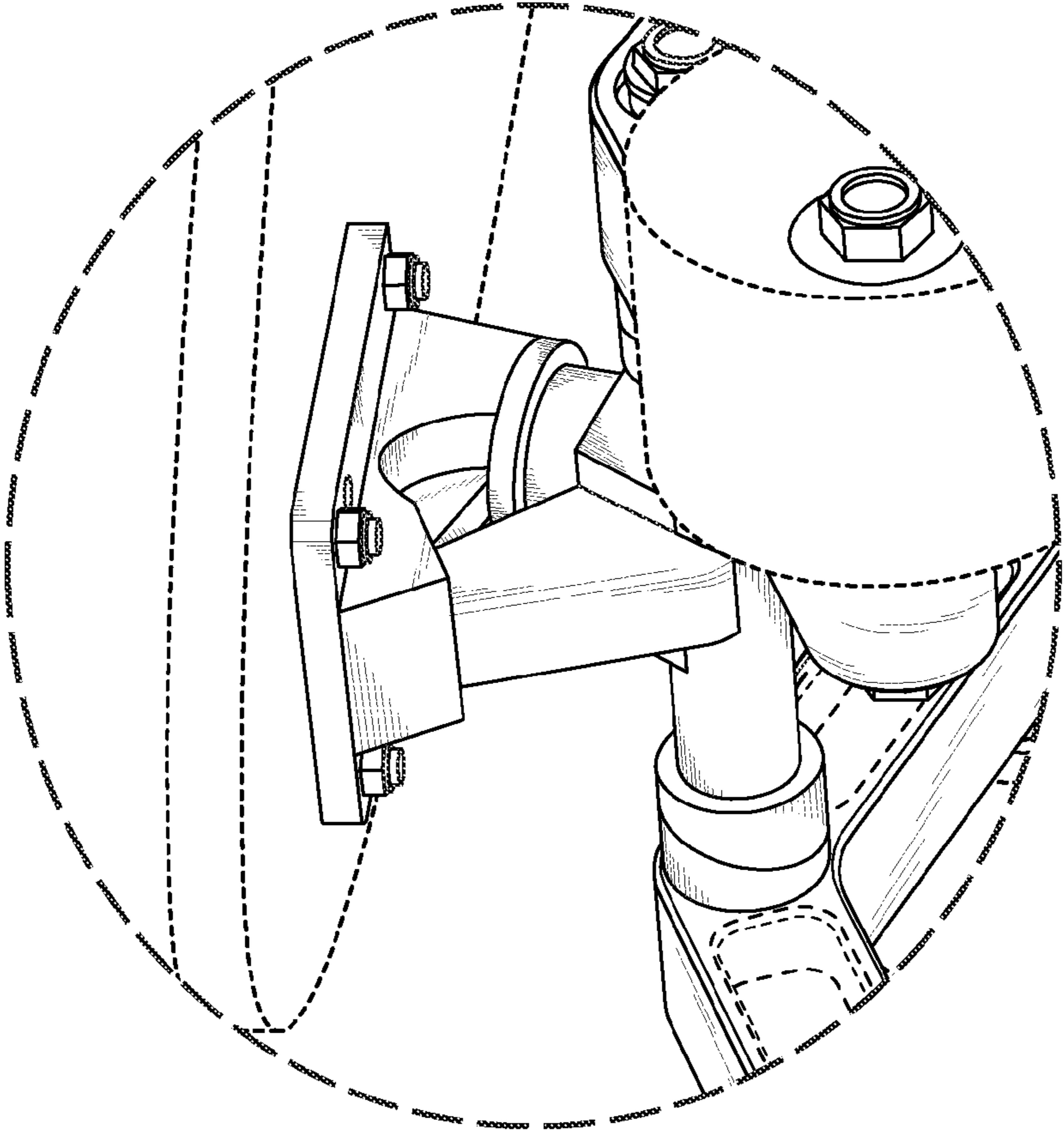

Fig. 16