

US00D699304S

(12) **United States Design Patent**
Lombardi et al.

(10) **Patent No.:** **US D699,304 S**

(45) **Date of Patent:** **** *Feb. 11, 2014**

(54) **TOY**

(75) Inventors: **Lori Ann Lombardi**, East Hanover, NJ
(US); **Lana Rascionato**, Totowa, NJ
(US); **Anand Khubani**, Towaco, NJ
(US)

(73) Assignee: **IdeaVillage Products, Inc.**, Wayne, NJ
(US)

(*) Notice: This patent is subject to a terminal disclaimer.

(**) Term: **14 Years**

(21) Appl. No.: **29/395,176**

(22) Filed: **Dec. 13, 2011**

(51) **LOC (10) Cl.** **21-01**

(52) **U.S. Cl.**
USPC **D21/618**

(58) **Field of Classification Search**
USPC D6/596; D11/158; D30/160; D21/576,
D21/578-585, 618; 446/72, 97-98,
446/268-269, 369, 377

See application file for complete search history.

(56) **References Cited**

U.S. PATENT DOCUMENTS

| | | | |
|--------------|---------|------------------------|---------|
| D216,997 S * | 3/1970 | Klamer | D21/618 |
| D260,413 S * | 8/1981 | Holstine | D21/618 |
| D288,585 S * | 3/1987 | Shaffer et al. | D21/618 |
| D305,926 S * | 2/1990 | Butler | D21/618 |
| D316,432 S * | 4/1991 | Stephenson et al. | D21/618 |
| D532,060 S * | 11/2006 | Boutin | D21/618 |

OTHER PUBLICATIONS

Aurora Everyday 2008 Catalog. p. 114, Lion puppet.*

* cited by examiner

Primary Examiner — Sandra Morris

(74) *Attorney, Agent, or Firm* — Dan M. DeLaRosa

(57) **CLAIM**

The ornamental design for a toy, as shown and described.

DESCRIPTION

FIG. 1 is a front perspective view of the toy of the present invention showing my new design;

FIG. 2 is a front side elevational view thereof;

FIG. 3 is a back side elevational view thereof;

FIG. 4 is a side elevational view thereof;

FIG. 5 is another side elevational view thereof;

FIG. 6 is a top plan view thereof; and,

FIG. 7 is a bottom plan view thereof.

1 Claim, 7 Drawing Sheets

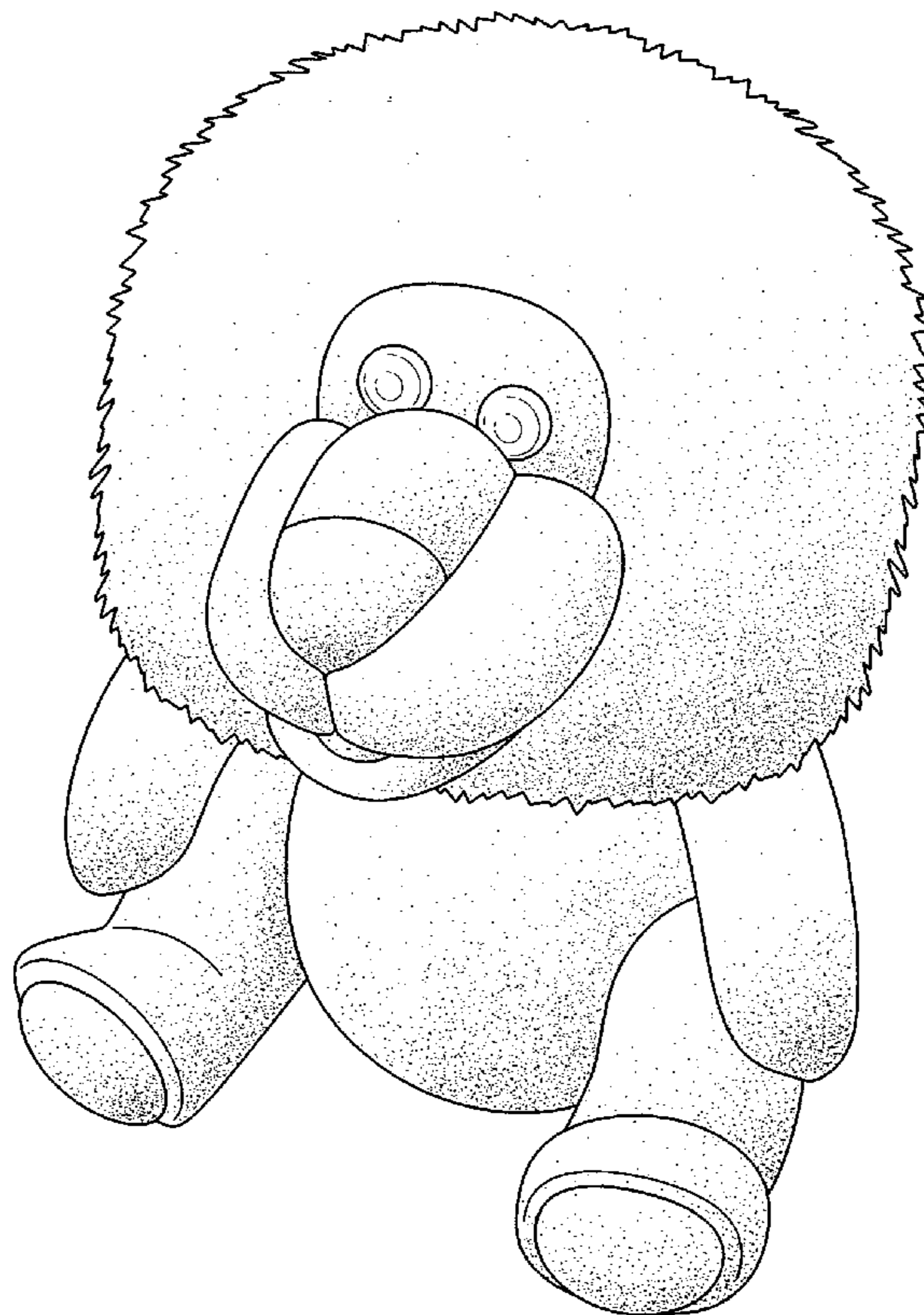

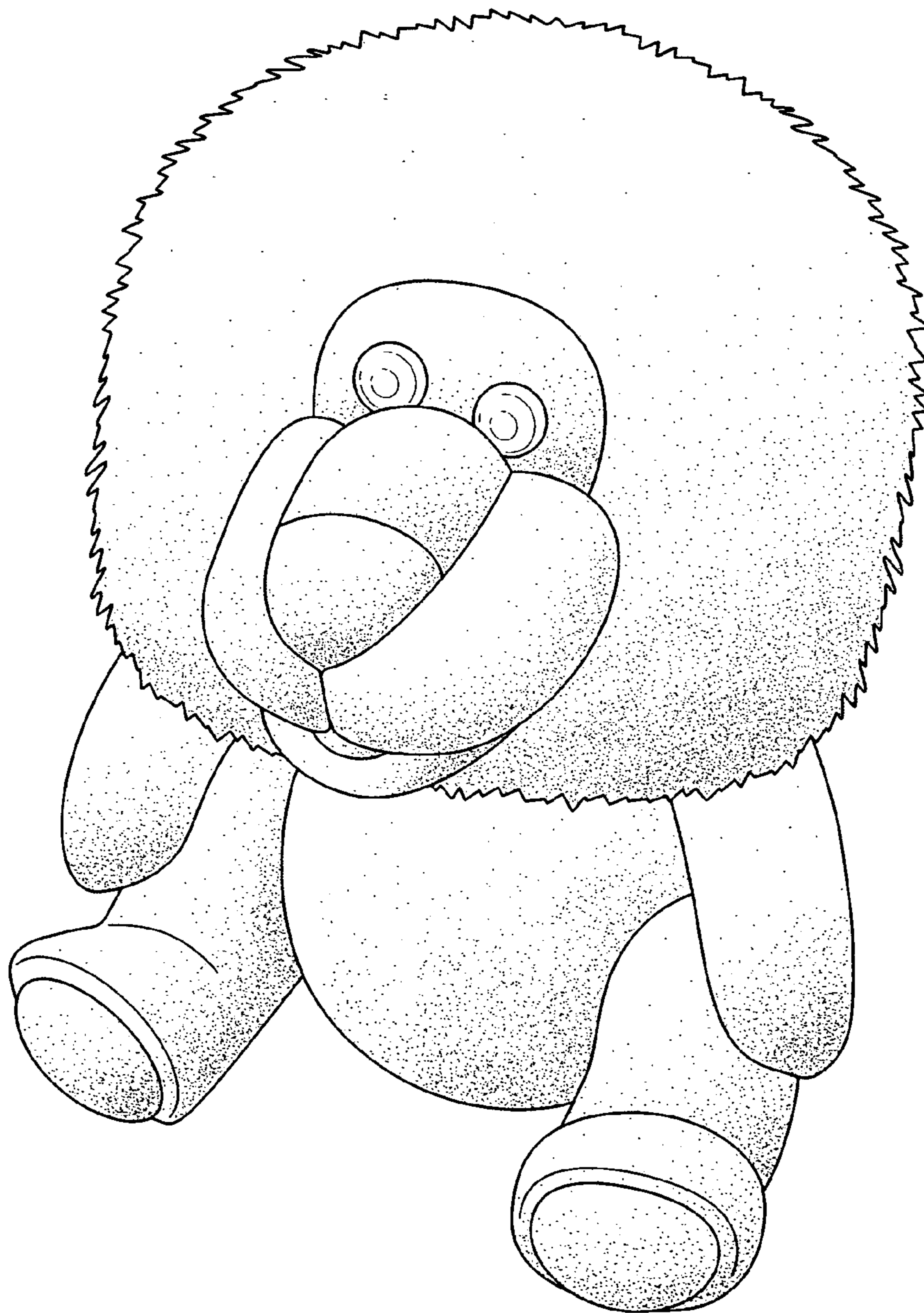

FIG. 1

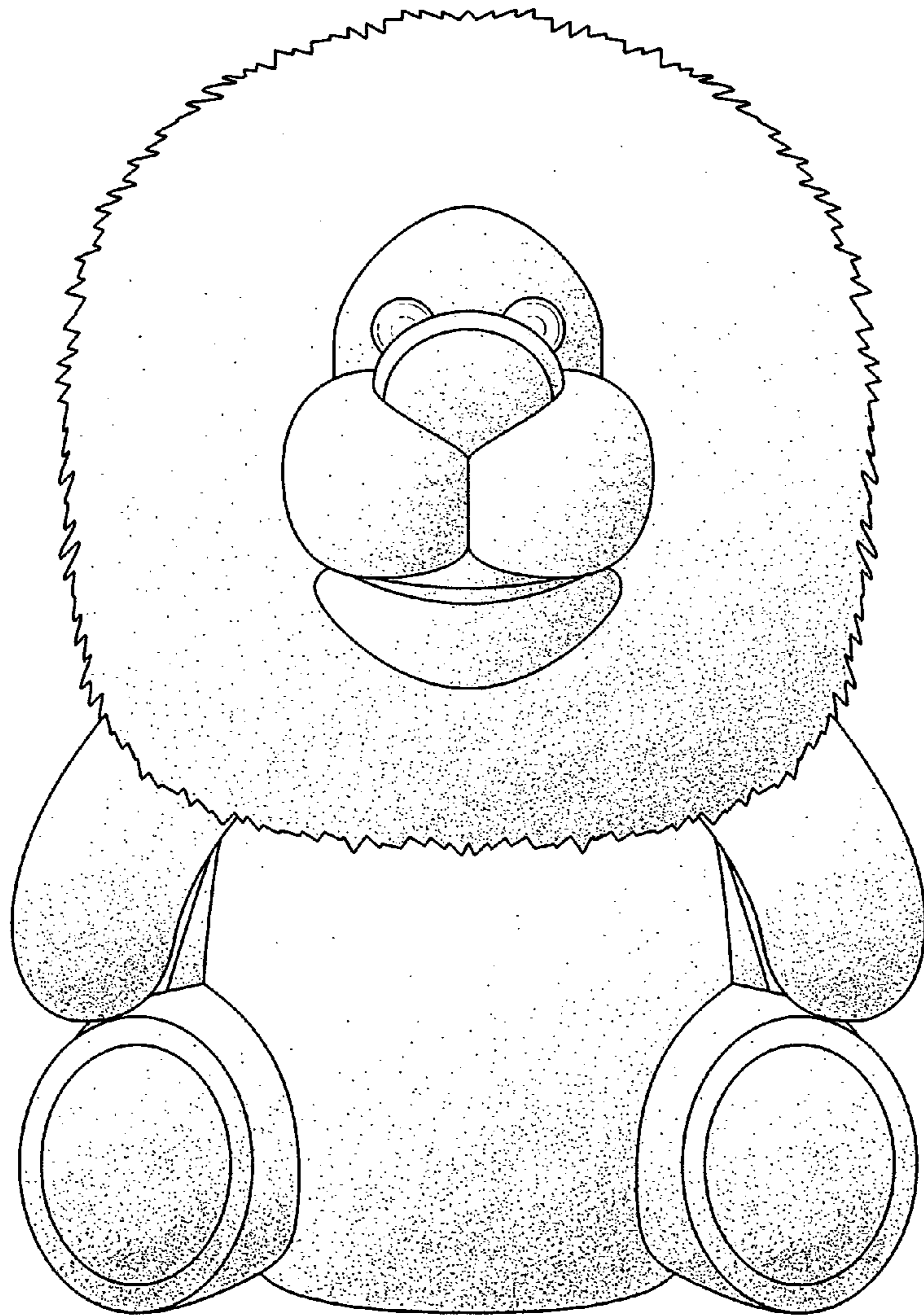

FIG. 2

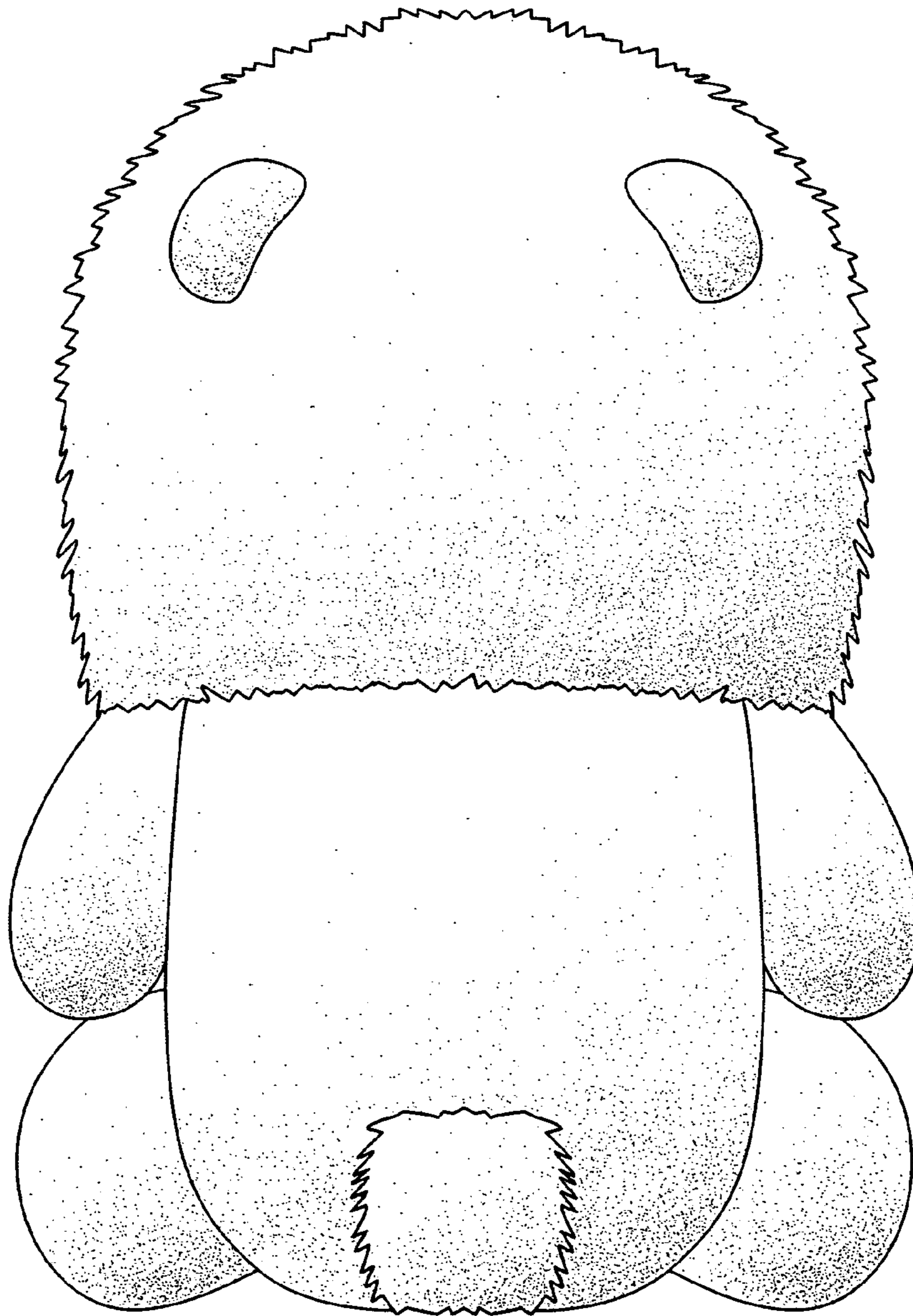

FIG. 3

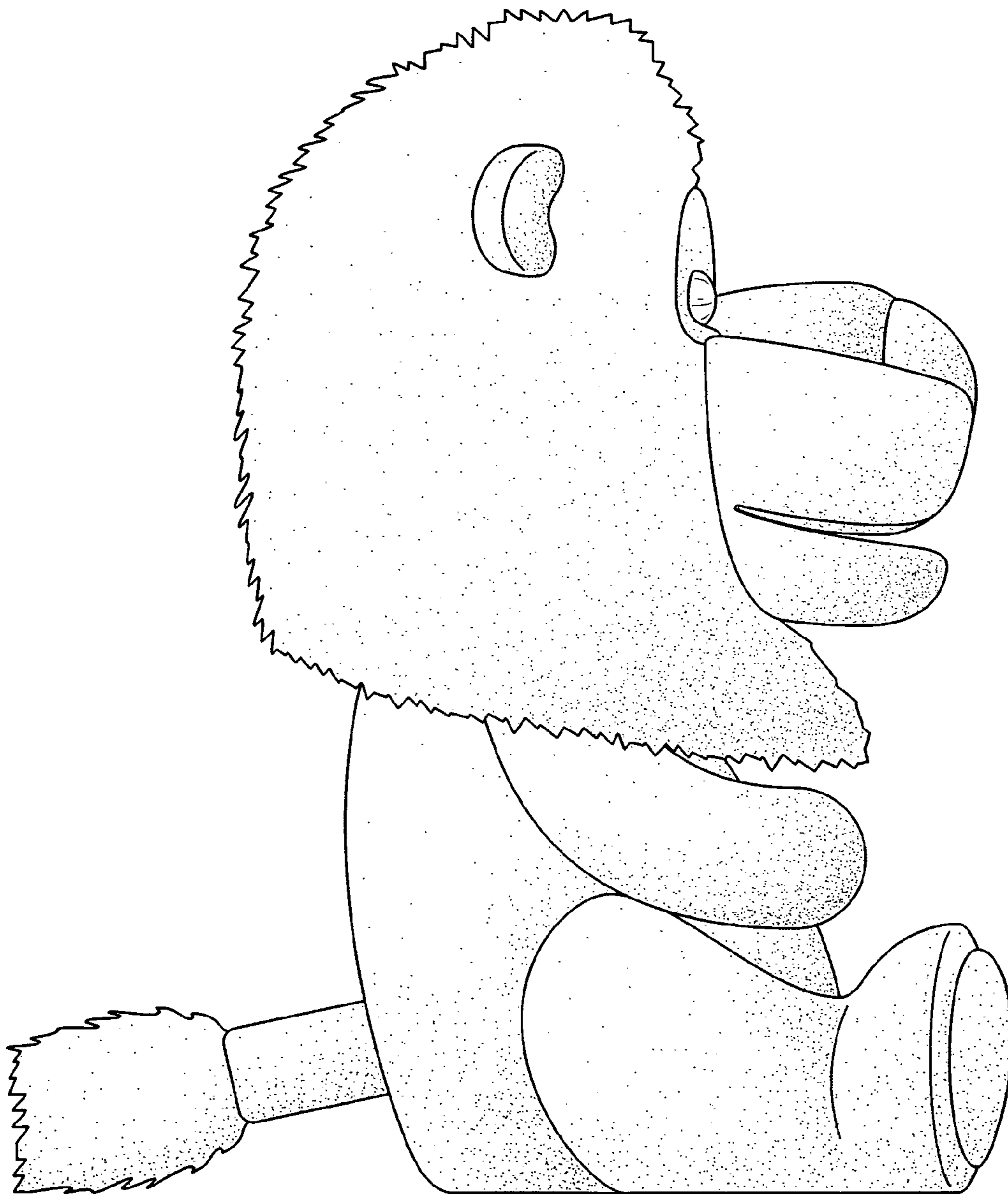

FIG. 4

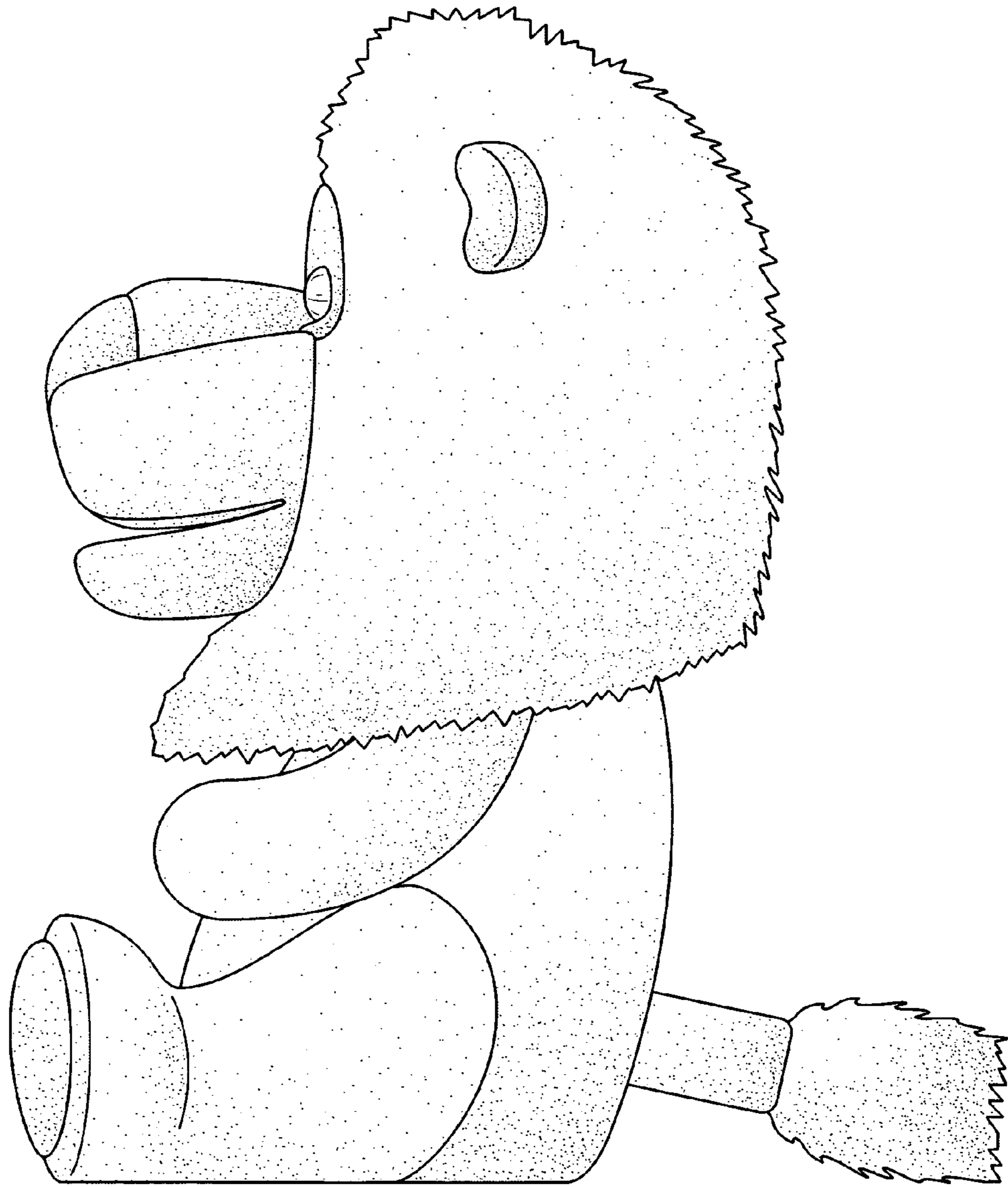

FIG. 5

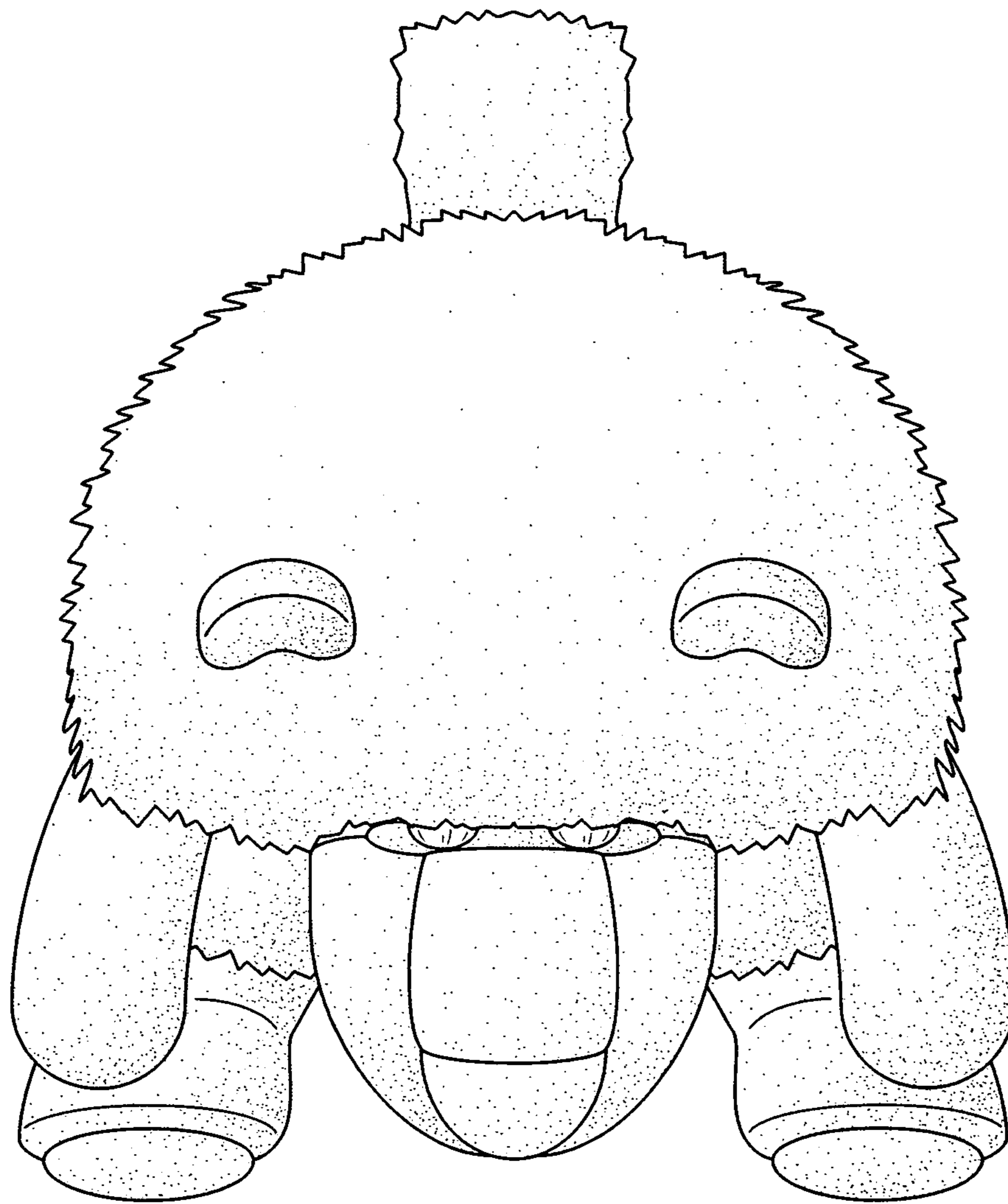

FIG. 6

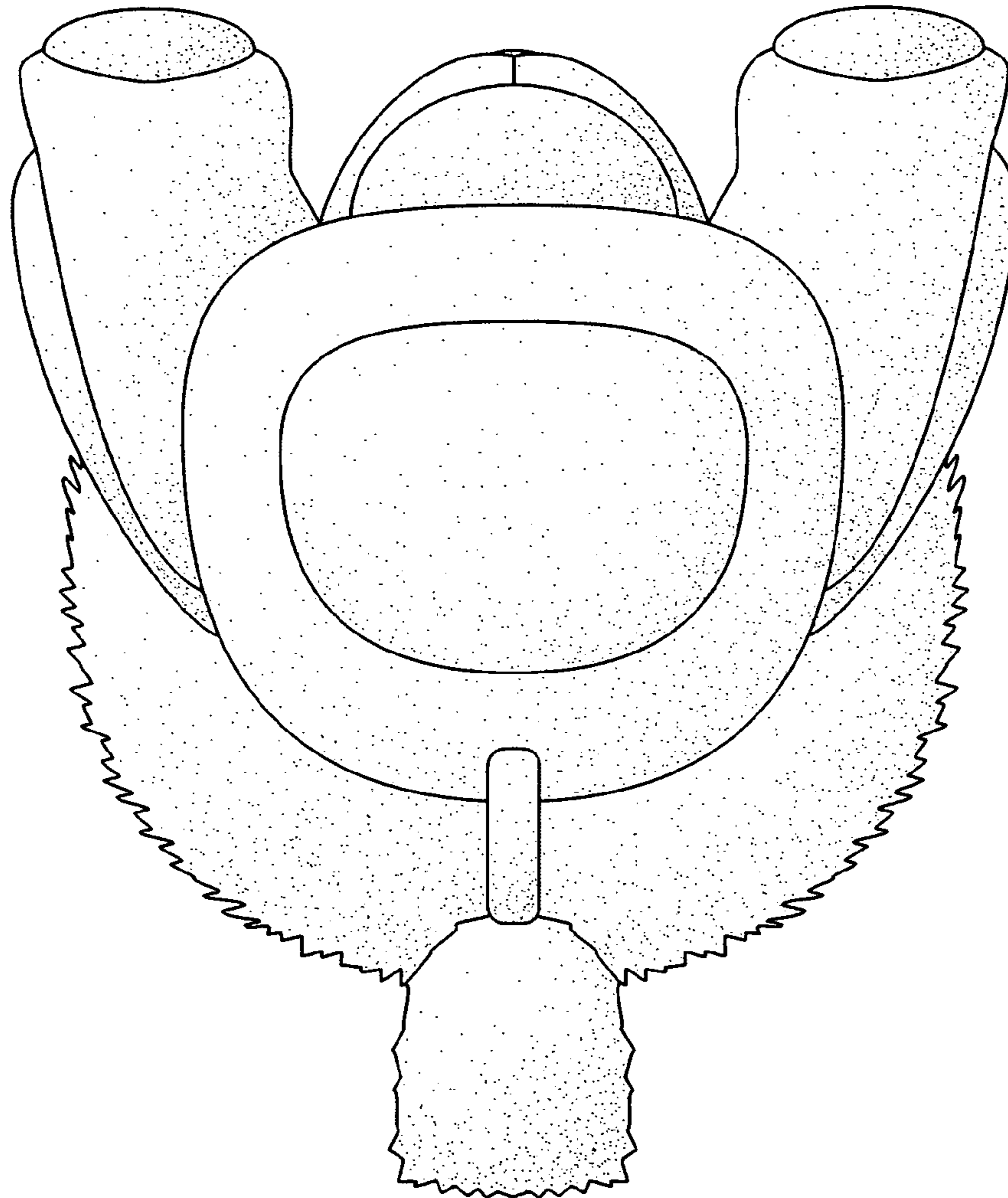

FIG. 7