



US00D699105S

(12) **United States Design Patent**
Franic

(10) **Patent No.:** **US D699,105 S**

(45) **Date of Patent:** **** Feb. 11, 2014**

(54) **SURFACES TO A CONTAINER**

(75) Inventor: **Ivica Franic**, Vienna (AT)

(73) Assignee: **Elopak Systems AG**, Glattbrugg (CH)

(**) Term: **14 Years**

(21) Appl. No.: **29/430,000**

(22) Filed: **Aug. 20, 2012**

(51) **LOC (10) Cl.** **09-03**

(52) **U.S. Cl.**

USPC **D9/431**; D9/433

(58) **Field of Classification Search**

USPC D9/430-433, 414, 418, 420-423, 434;
D11/221; 206/278, 297, 299, 457, 770,
206/737, 810, 822; 229/100, 101, 101.3,
229/106, 108, 108.1, 116.1, 116.3, 116.5,
229/121, 122, 201, 213, 221, 222, 227, 922,
229/939, 942, 87.08, 101.2, 193, 195, 197

See application file for complete search history.

(56) **References Cited**

U.S. PATENT DOCUMENTS

D665,256 S * 8/2012 Scales et al. D9/431
D665,664 S * 8/2012 Scales et al. D9/431
D668,539 S * 10/2012 Barbieri et al. D9/431
D675,921 S * 2/2013 Scales et al. D9/434
2006/0144912 A1 * 7/2006 Franic 229/125.15
2011/0303739 A1 * 12/2011 Franic 229/125.04

OTHER PUBLICATIONS

Tetra Pak unveils six exciting additions to its packaging portfolio [online], [retrieved on Jun. 11, 2012], Retrieved from www.tetrapak.

com/about_tetra_pak/press_room/news/Pages/additions_packagingportfolio.aspx.

* cited by examiner

Primary Examiner — Thomas Johannes

(74) *Attorney, Agent, or Firm* — Warn Partners, P.C.

(57) **CLAIM**

The ornamental design for surfaces of a container, as shown and described.

DESCRIPTION

FIG. 1 is a front perspective view of surfaces of a container showing my new design;
FIG. 2 is a side elevation view thereof;
FIG. 3 is a front elevation view thereof;
FIG. 4 is a top plan view thereof;
FIG. 5 is a rear elevation view thereof;
FIG. 6 is a side elevation view thereof;
FIG. 7 is a bottom plan view thereof;
FIG. 8 is a plan view of an unfolded blank condition thereof;
FIG. 9 a top plan view thereof;
FIG. 10 is a side elevation view thereof;
FIG. 11 is another side elevation view thereof;
FIG. 12 is bottom plan view thereof; and,
FIG. 13 is a plan view thereof opposite that shown in FIG. 8. The broken line portion of the figure drawings is included to show unclaimed subject matter only and forms no part of the claimed design.

1 Claim, 7 Drawing Sheets

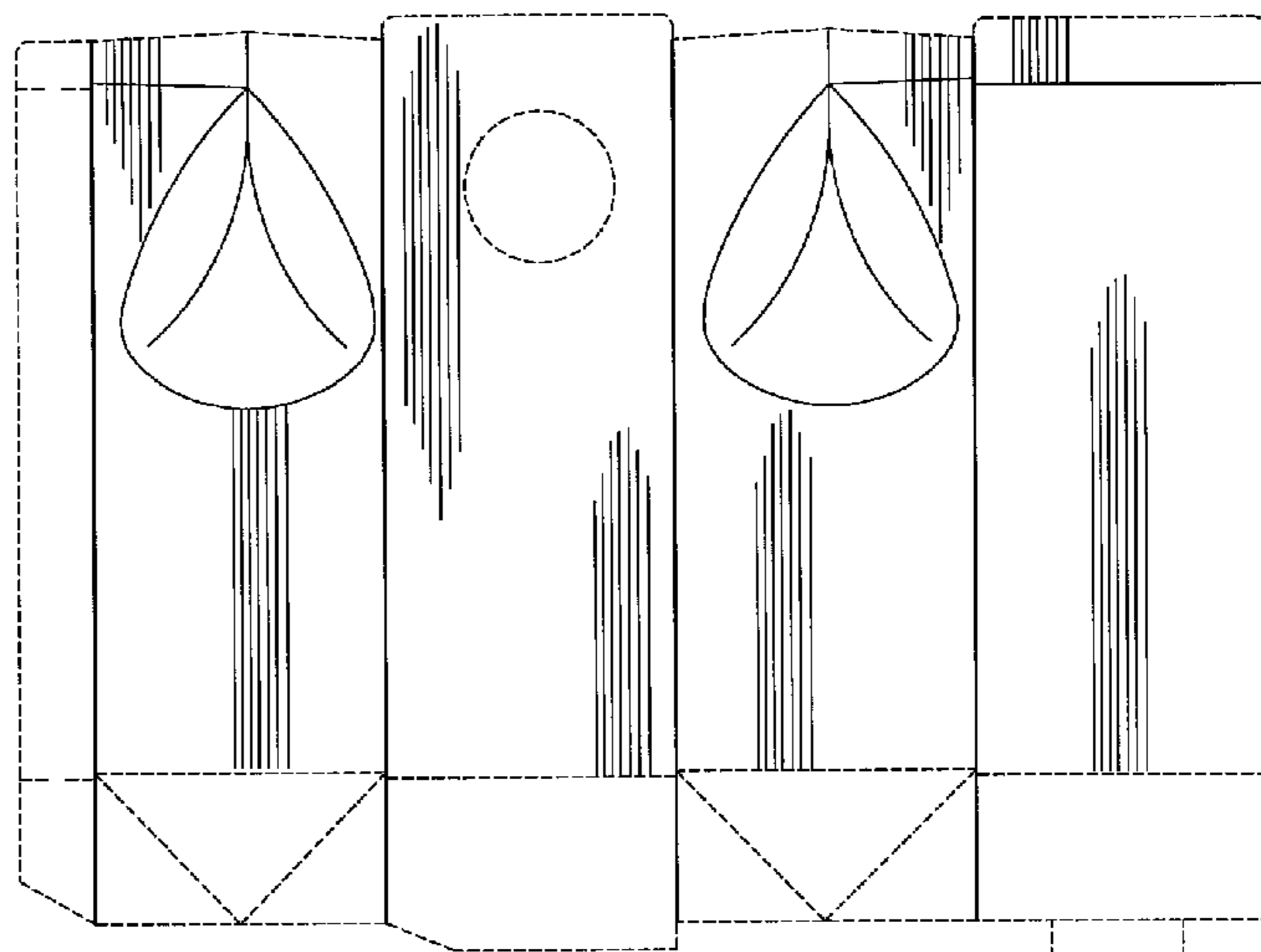
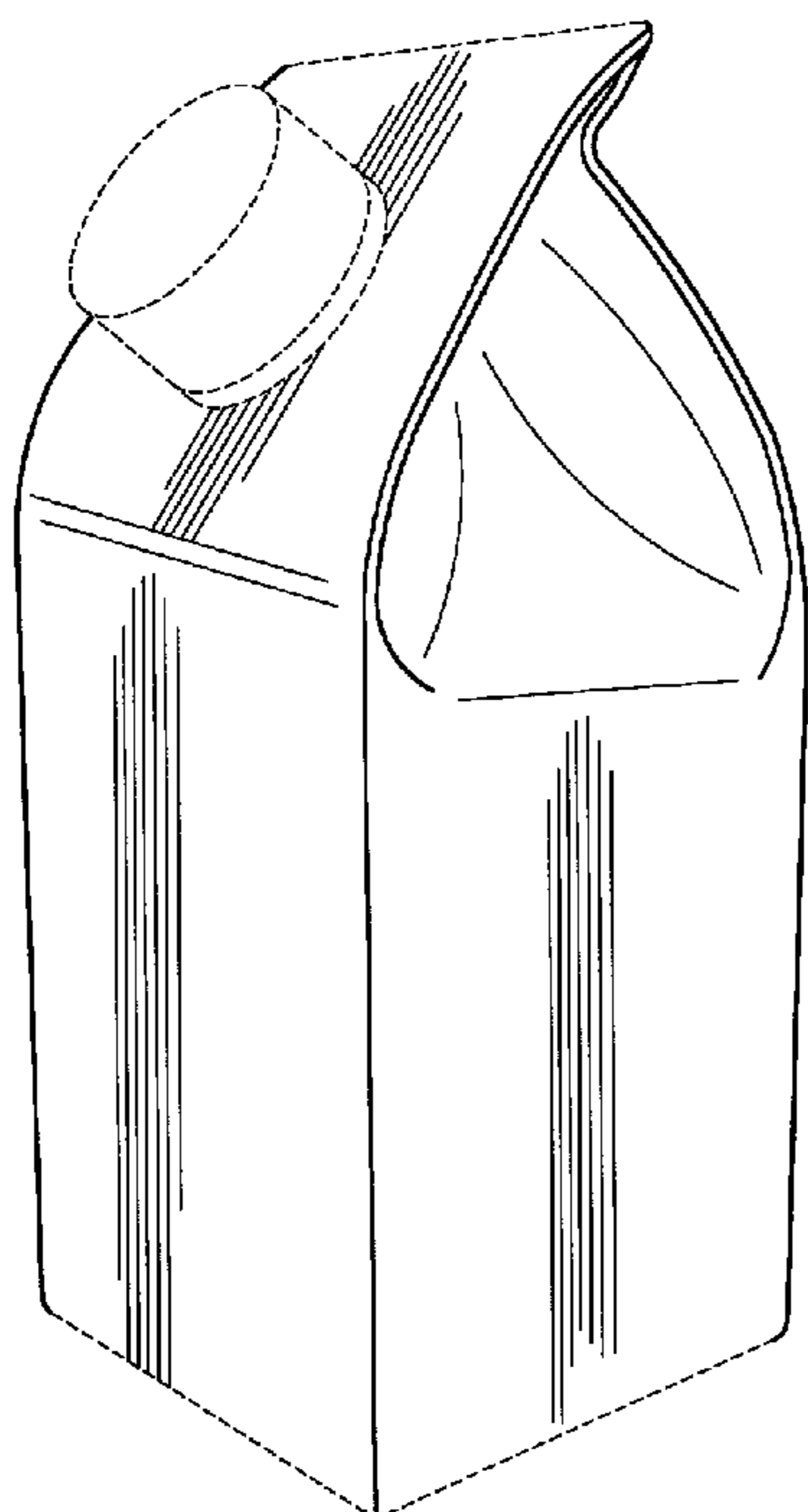

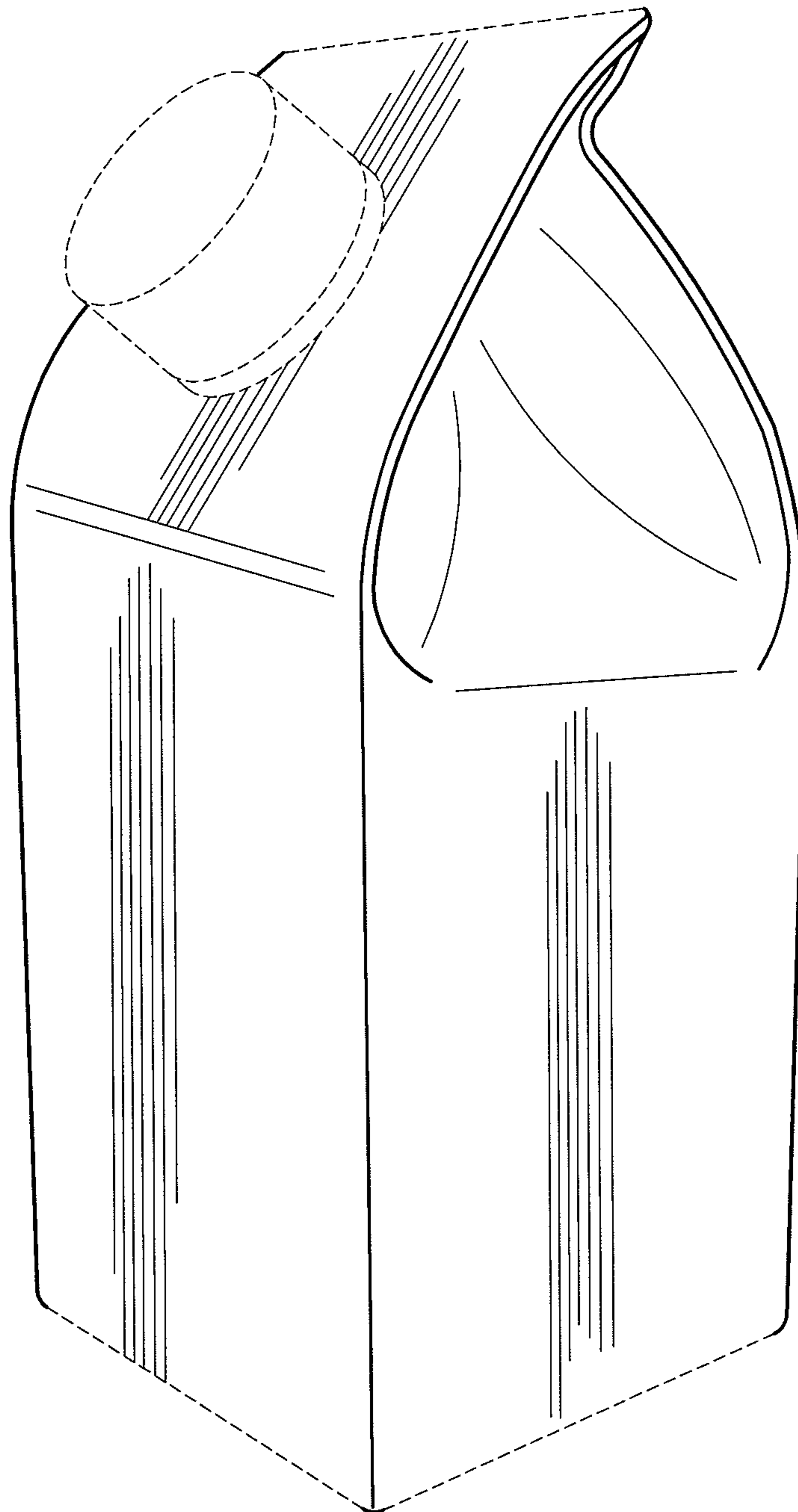

FIG - 1

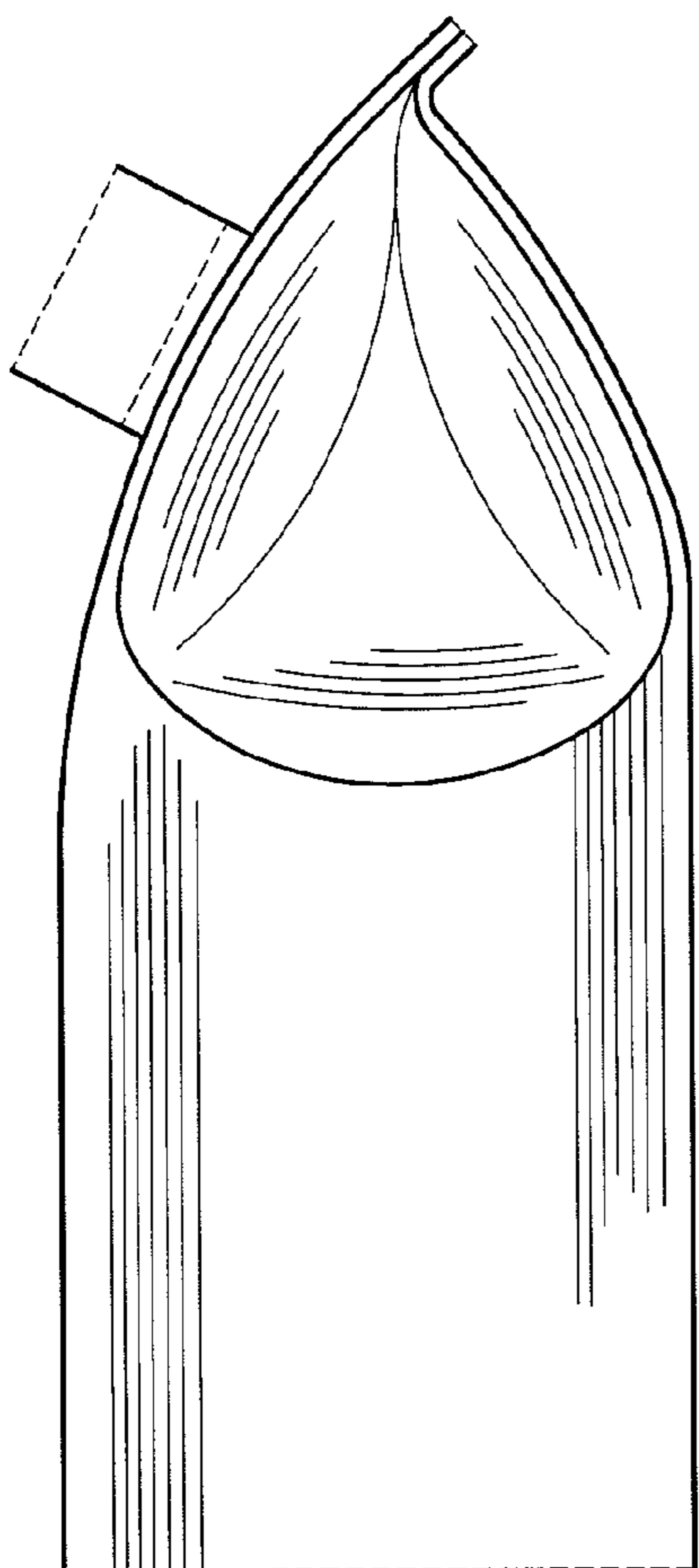

FIG - 2

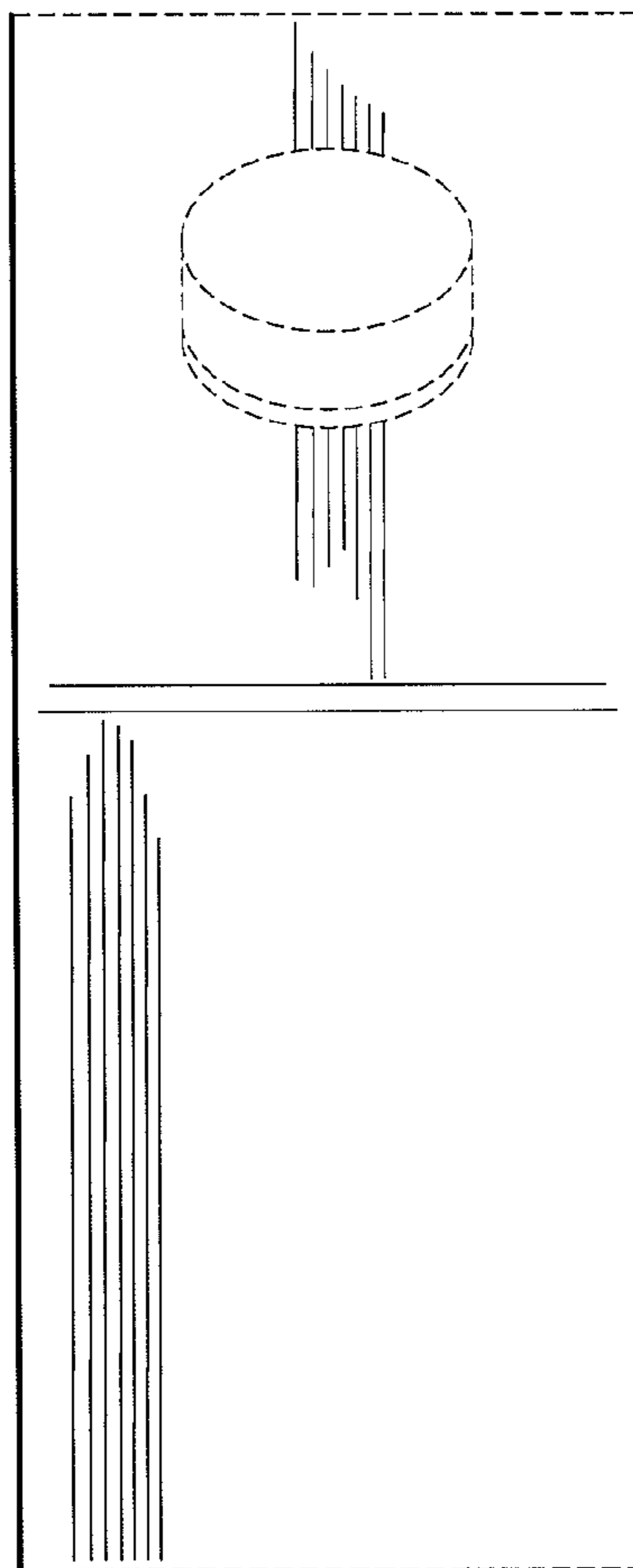

FIG - 3

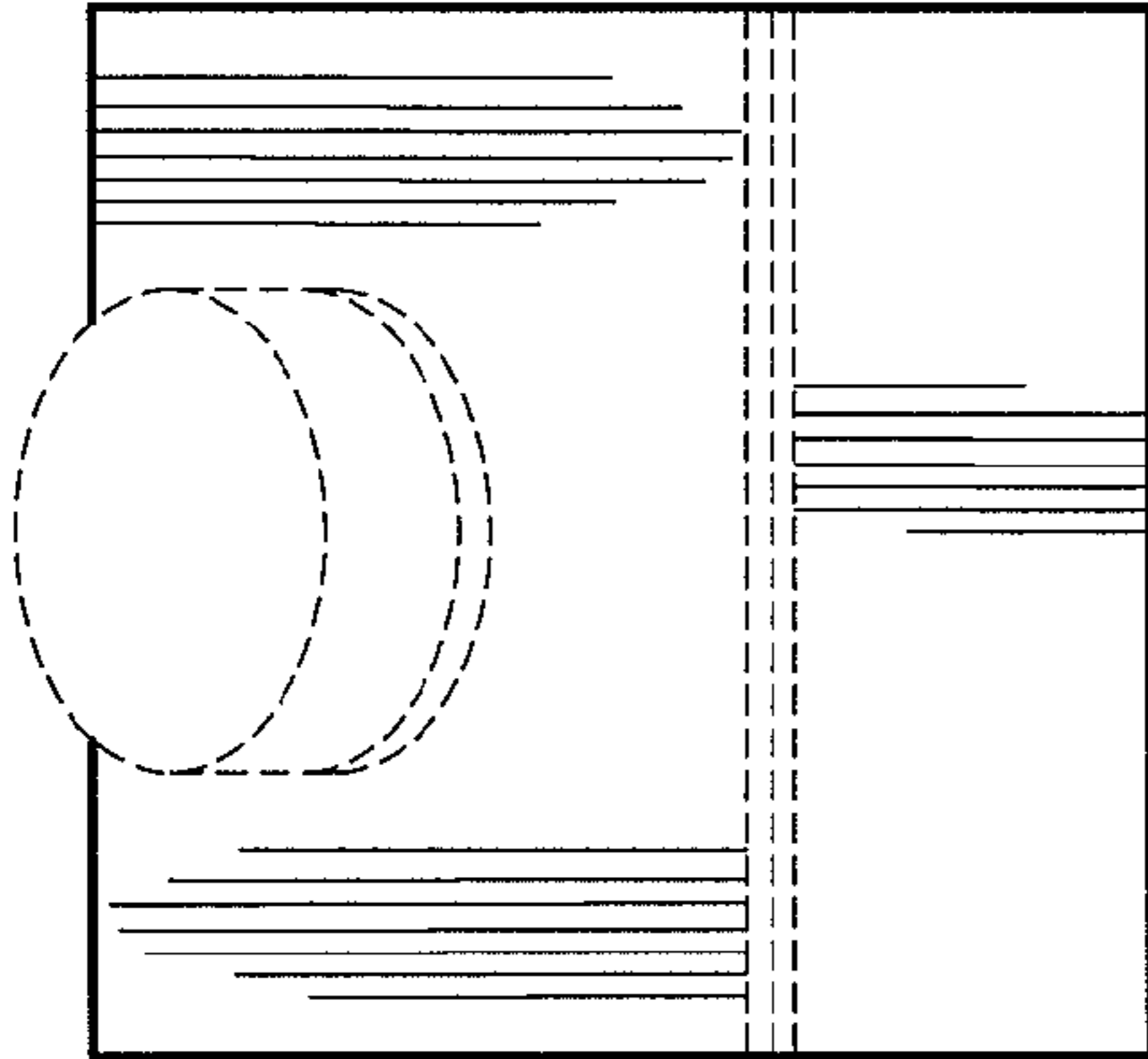

FIG - 4

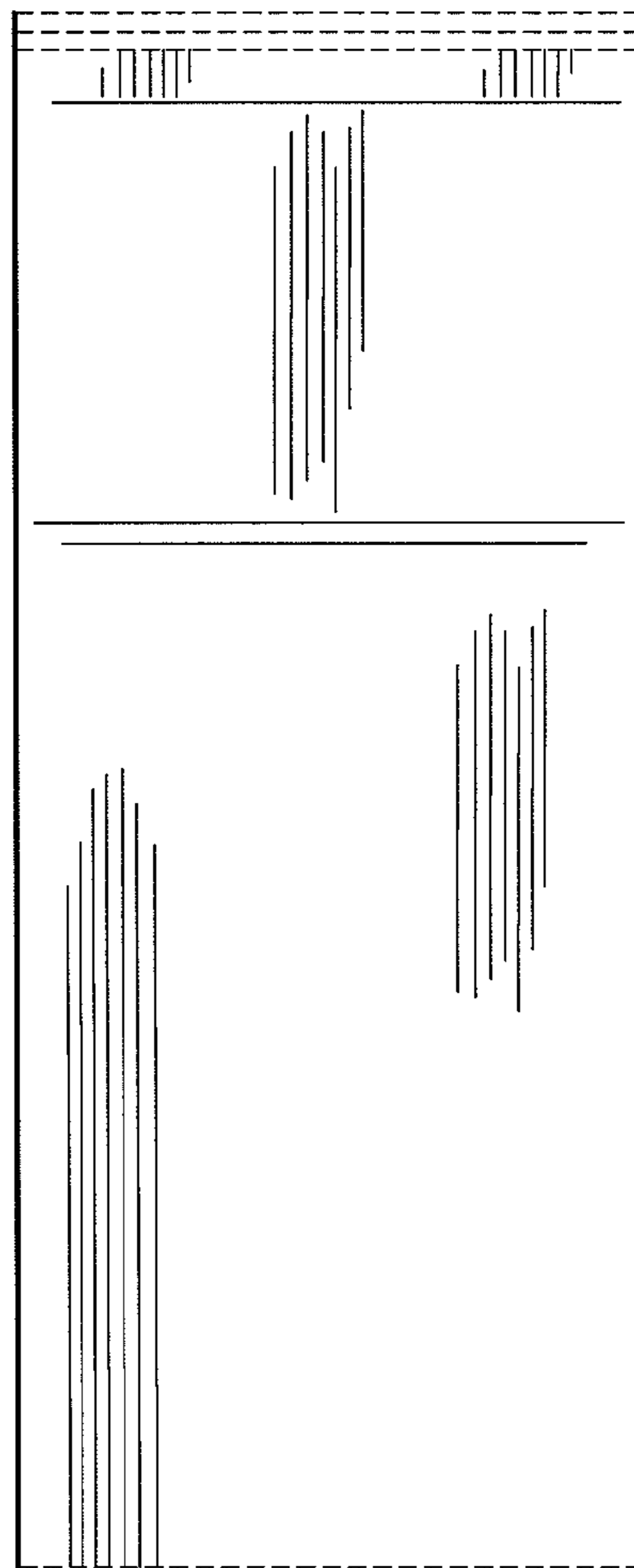

FIG - 5

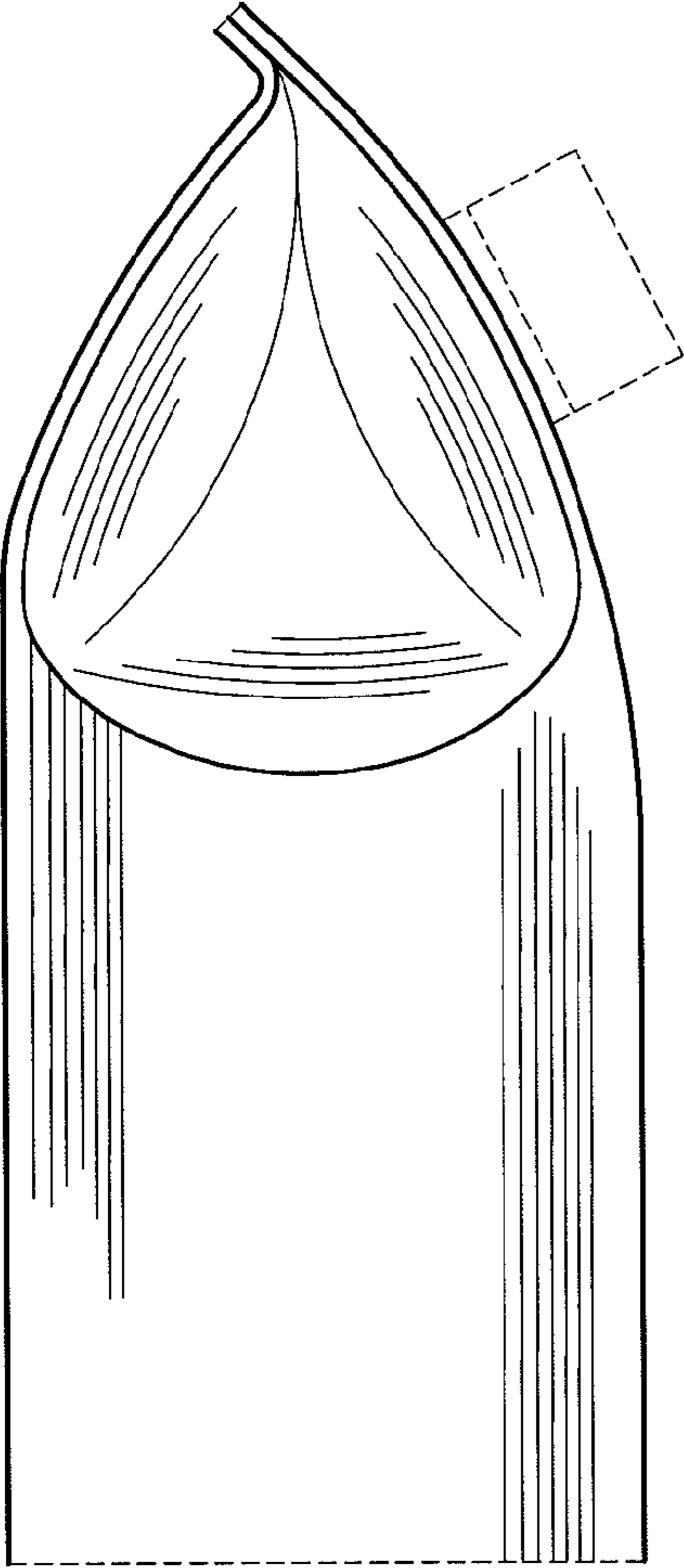

FIG - 6

FIG - 7

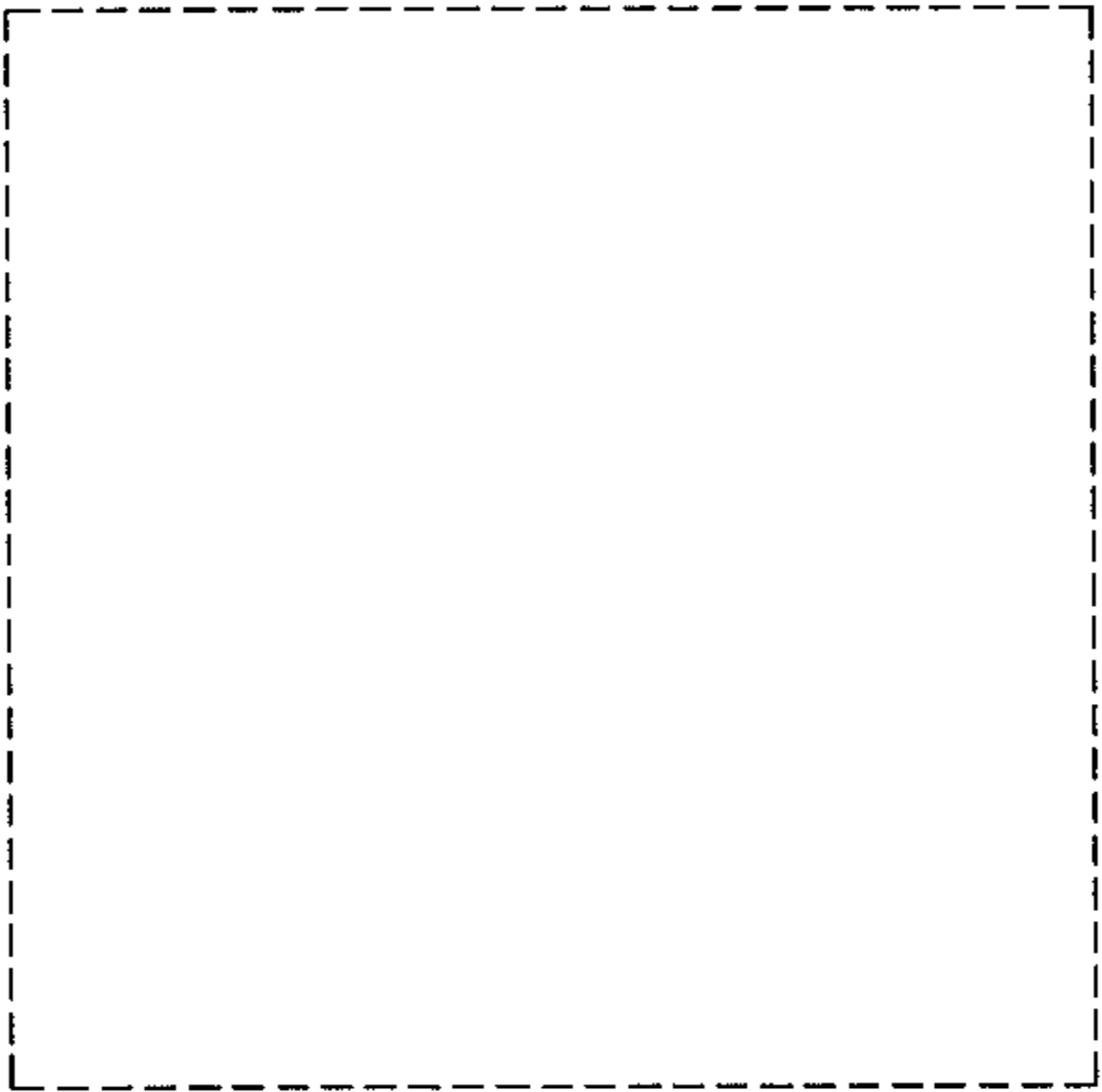
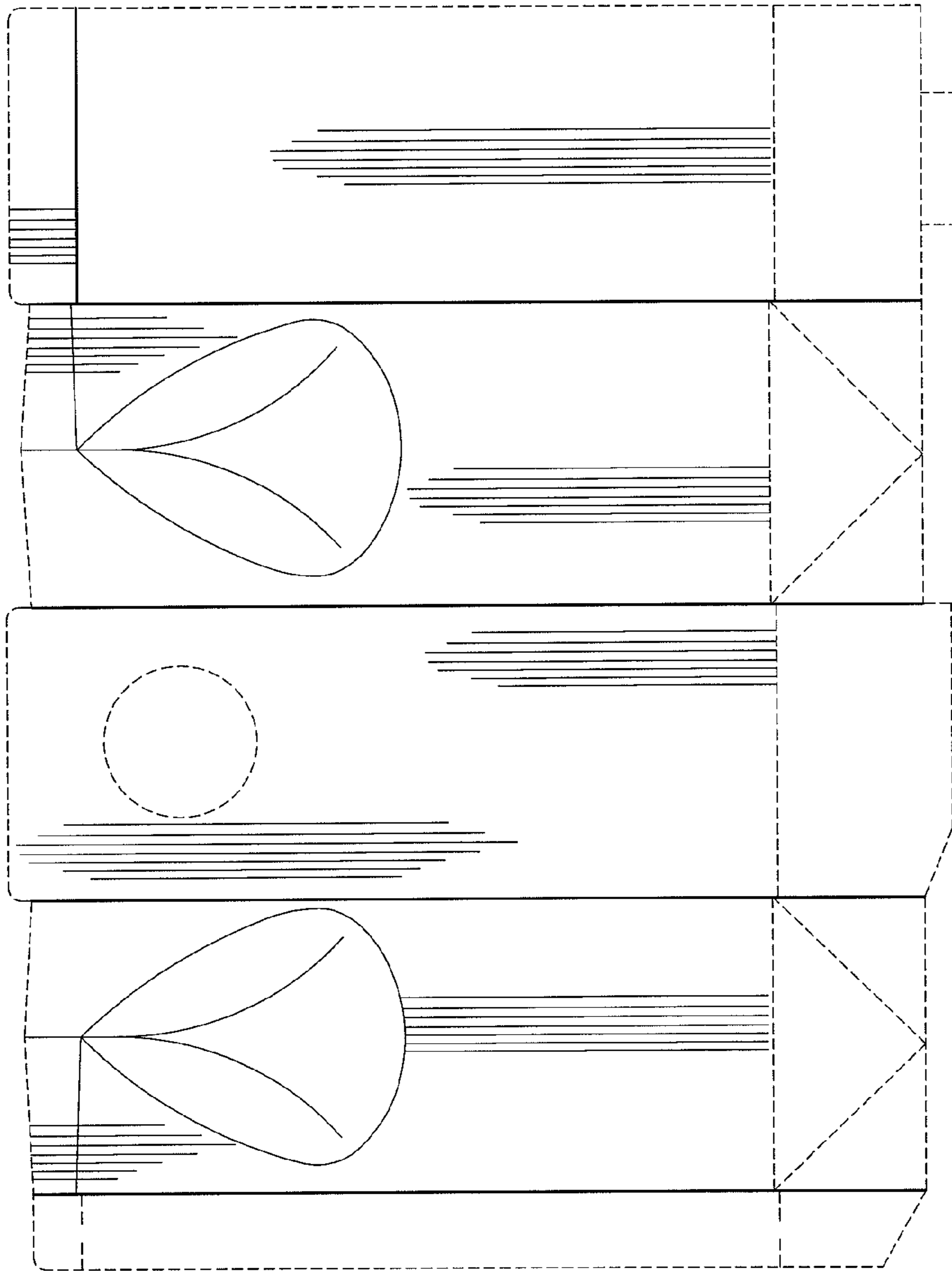

FIG - 8



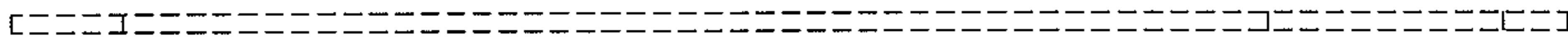

FIG - 9

FIG - 12

FIG - 10

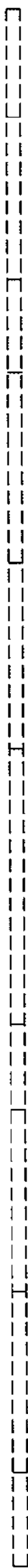

FIG - 11

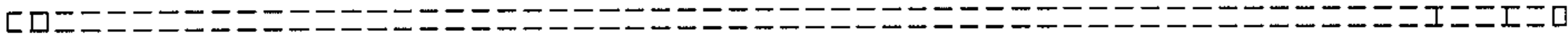

FIG - 13

