



US00D699094S

(12) **United States Design Patent**  
**Lankford**

(10) **Patent No.:** **US D699,094 S**

(45) **Date of Patent:** **\*\* Feb. 11, 2014**

(54) **SELF-CLOSING ENTRY SYSTEM**

(76) Inventor: **Mark Lankford**, Tyler, TX (US)

(\*\*) Term: **14 Years**

(21) Appl. No.: **29/429,320**

(22) Filed: **Aug. 9, 2012**

(51) **LOC (10) Cl.** ..... **08-07**

(52) **U.S. Cl.**  
USPC ..... **D8/330; D8/343**

(58) **Field of Classification Search**  
USPC ..... D8/330, 331, 336, 338, 339, 341, 344,  
D8/349, 323; 70/57, 57.1, 266, 431;  
292/92, 289, 290, DIG. 29, 95; 16/86.1,  
16/86.2, 239; 49/208, 236, 246, 158, 159,  
49/190, 279, 281, 394; 160/368.1  
See application file for complete search history.

(56) **References Cited**

**U.S. PATENT DOCUMENTS**

2,086,061	A	7/1937	Barr	
2,537,434	A *	1/1951	Warmey	29/452
2,587,287	A	2/1952	Chamberlain	
2,629,191	A	2/1953	Koch et al.	
2,693,653	A *	11/1954	Dean, Jr.	49/238
2,742,722	A	4/1956	Schaefer	
3,193,955	A	7/1965	Pitts	
3,199,237	A *	8/1965	Koch	49/364
3,497,996	A	3/1970	Stevens	
3,683,554	A	8/1972	Romberg	
4,145,842	A	3/1979	Clugston	

4,330,958	A *	5/1982	Richmond	49/280
4,480,405	A *	11/1984	Ferguson	49/131
4,735,018	A *	4/1988	Duncan et al.	49/340
4,796,385	A *	1/1989	Tyler	49/280
5,138,796	A *	8/1992	Grainger	49/238
D365,268	S *	12/1995	Wostyn	D8/331
5,867,939	A *	2/1999	Merrill	49/340
D614,014	S *	4/2010	Bo	D8/331
D655,997	S *	3/2012	Merget	D8/339

\* cited by examiner

*Primary Examiner* — Prabhakar Deshmukh

(74) *Attorney, Agent, or Firm* — Eric C. Schmalbach

(57) **CLAIM**

The ornamental design for a self-closing entry system, as shown and described.

**DESCRIPTION**

This application contains subject matter related to subject matter contained in co-pending U.S. application Ser. No. 13/570,582 filed on Aug. 9, 2012 and incorporated herein by reference.

FIG. 1 is a perspective view of a self-closing entry system showing my new design;

FIG. 2 is front elevational view thereof;

FIG. 3 is a front elevational view thereof, shown in an alternate position;

FIG. 4 is a top plan view thereof; and,

FIG. 5 is a side elevational view thereof.

The broken lines environment is for illustrative purpose only and forms no part of the claimed design.

**1 Claim, 4 Drawing Sheets**

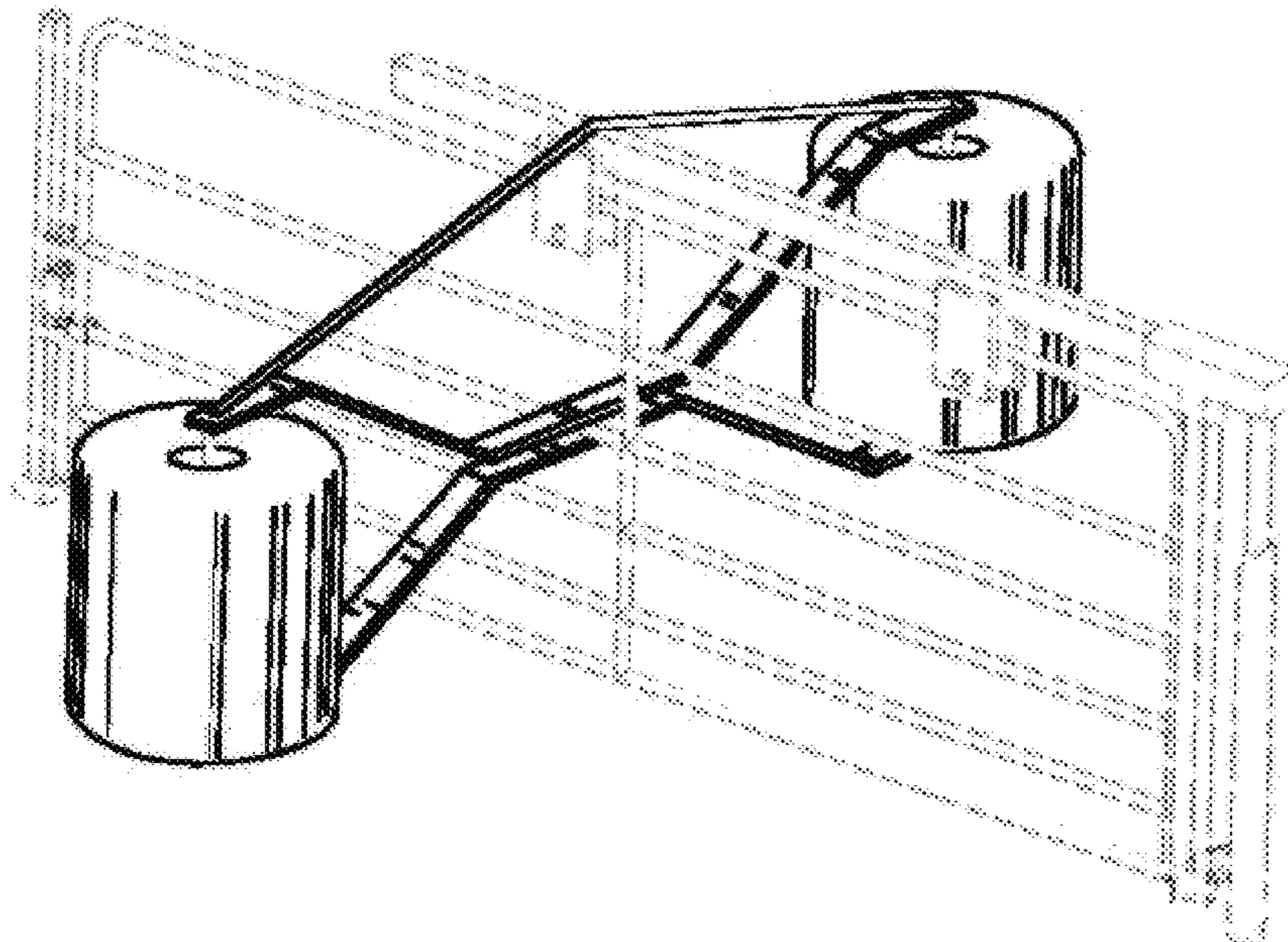

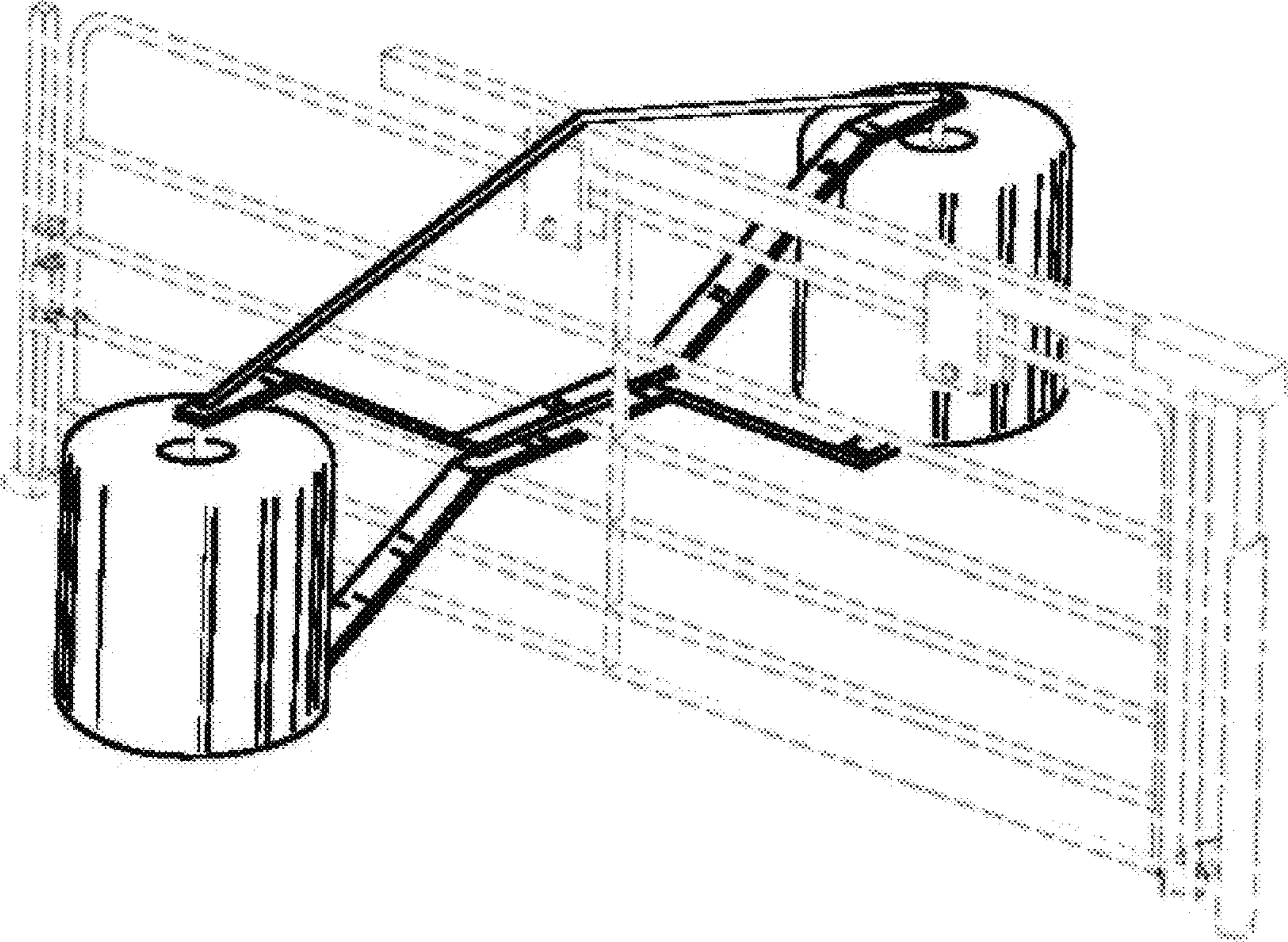

FIG. 1

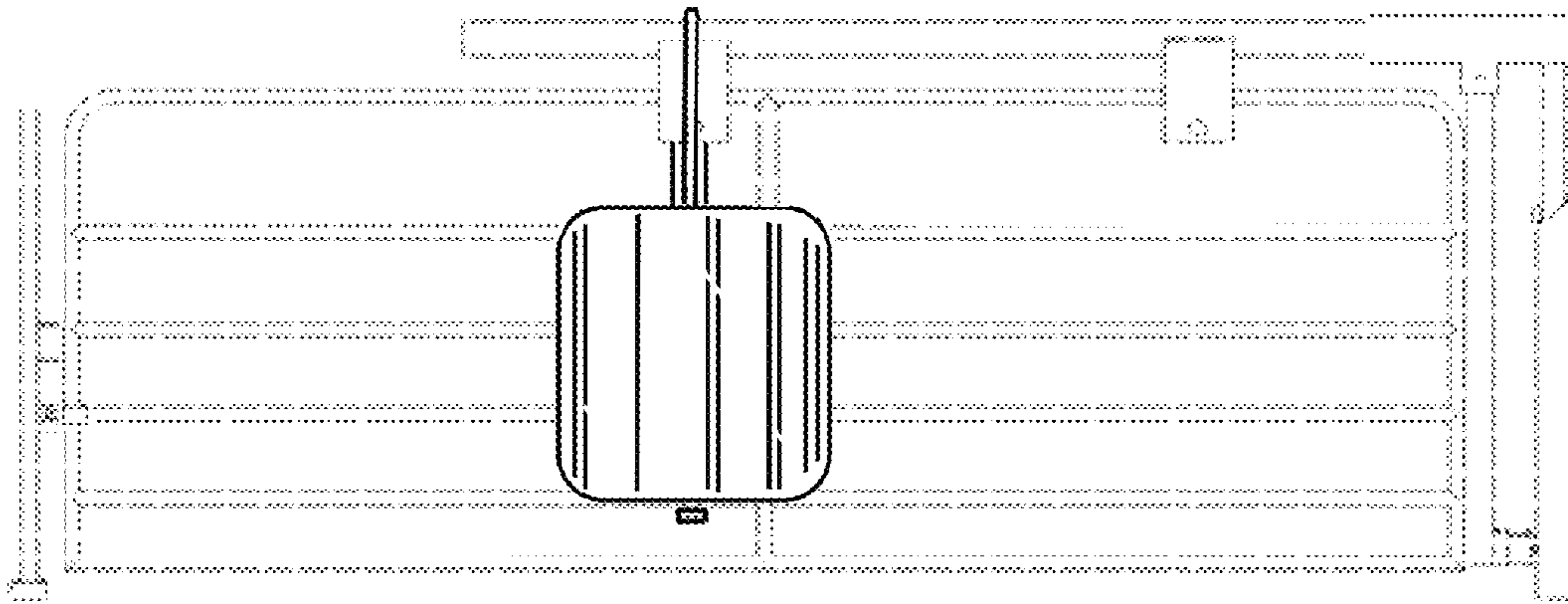

FIG. 2

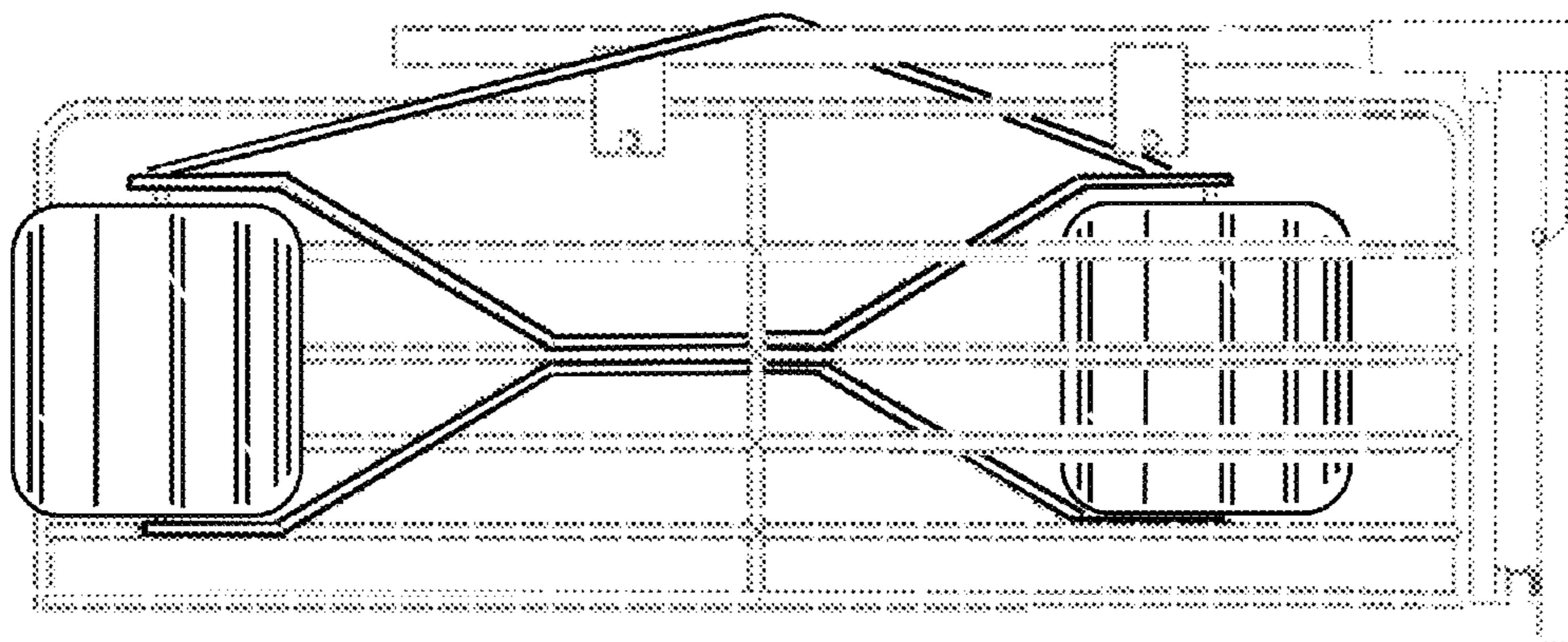

FIG. 3

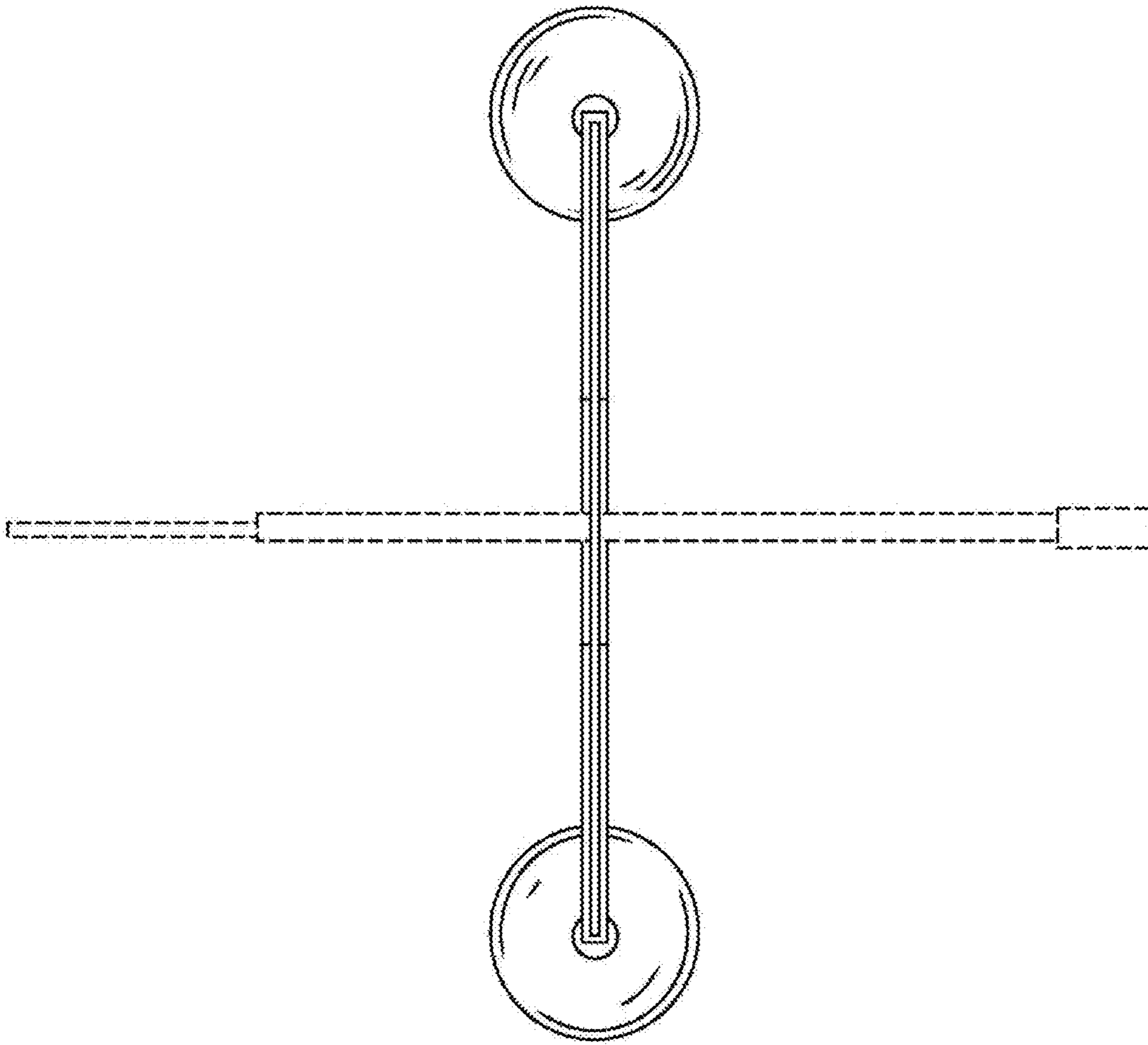

FIG. 4

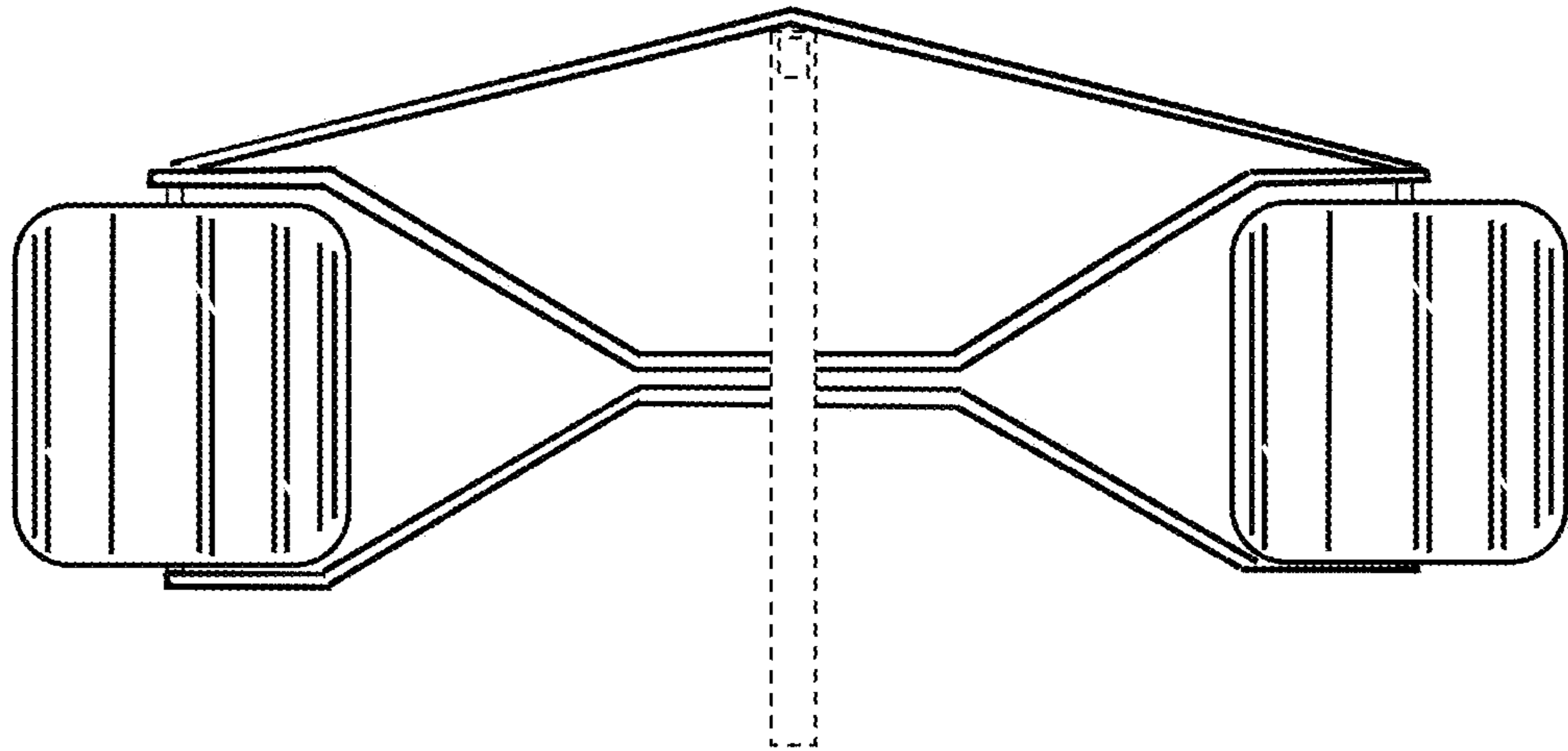

FIG. 5