



US00D699042S

(12) **United States Design Patent**
Baldelli

(10) **Patent No.:** **US D699,042 S**

(45) **Date of Patent:** **** Feb. 11, 2014**

(54) **CHILDREN'S SEAT, FOR FIXING ON CYCLES**

(56) **References Cited**

U.S. PATENT DOCUMENTS

(71) Applicant: **Okbaby S.R.L.**, Telgate (IT)
(72) Inventor: **Gian Battista Baldelli**, Grumello del Monte (IT)
(73) Assignee: **Okbaby S.R.L.**, Telgate (IT)
(**) Term: **14 Years**

416,699	A *	12/1889	Witman	297/287
3,902,737	A *	9/1975	Berger et al.	280/202
4,051,985	A *	10/1977	Berger	224/415
4,998,744	A *	3/1991	Drexler	280/202
D332,877	S *	2/1993	Newbold	D6/333
D336,997	S *	7/1993	Williams	D6/354
D356,447	S *	3/1995	Peters	D6/333
D367,181	S *	2/1996	Peters	D6/333
D399,659	S *	10/1998	Reiland et al.	D6/333
D527,537	S *	9/2006	Edwards et al.	D6/333
7,523,986	B2 *	4/2009	Jefferson et al.	297/195.13

(21) Appl. No.: **29/452,298**

* cited by examiner

(22) Filed: **Apr. 15, 2013**

Primary Examiner — Caron D Veynar

(30) **Foreign Application Priority Data**

Assistant Examiner — Abraham Bahta

Jan. 29, 2013 (EM) 002174607-0001

(74) *Attorney, Agent, or Firm* — Pearne & Gordon LLP

(51) **LOC (10) Cl.** **06-01**

(57) **CLAIM**

(52) **U.S. Cl.**
USPC **D6/333**

The ornamental design for a children's seat, for fixing on cycles, as shown and described.

(58) **Field of Classification Search**

DESCRIPTION

USPC D6/333-335, 344, 339, 702, 716, D6/716.1-716.7; 5/93.1, 99.1, 94, 101, 5/98.1, 947, 103-104, 655; D12/129, D12/130, 107, 111, 114, 115, 119, 402; D21/419; 297/250.1, 255, 256.1, 297/256.16, 183.1-183.4, 280, 196, 297/252-254, 256.15, 256.17, 156, 195.13, 297/243; 280/30-31, 202, 288.4; 224/415, 224/427, 453, 431

FIG. 1 is a front-right perspective view of a children's seat, for fixing on cycles, showing my new design;
FIG. 2 is a front view thereof;
FIG. 3 is a back view thereof;
FIG. 4 is a left side view thereof;
FIG. 5 is a right side view thereof;
FIG. 6 is a top view thereof; and,
FIG. 7 is a bottom view thereof.

See application file for complete search history.

1 Claim, 7 Drawing Sheets

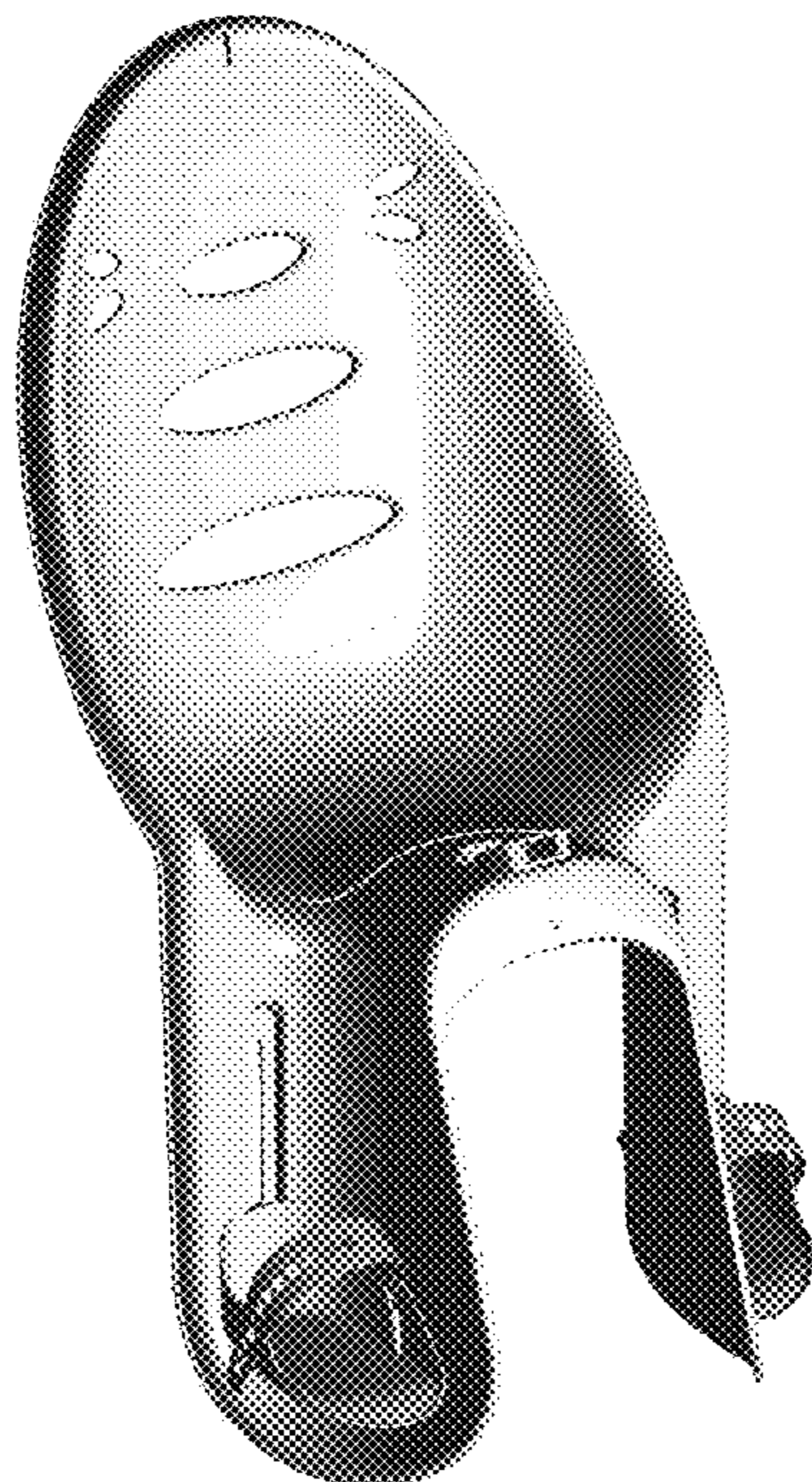



FIG. 1



FIG. 2

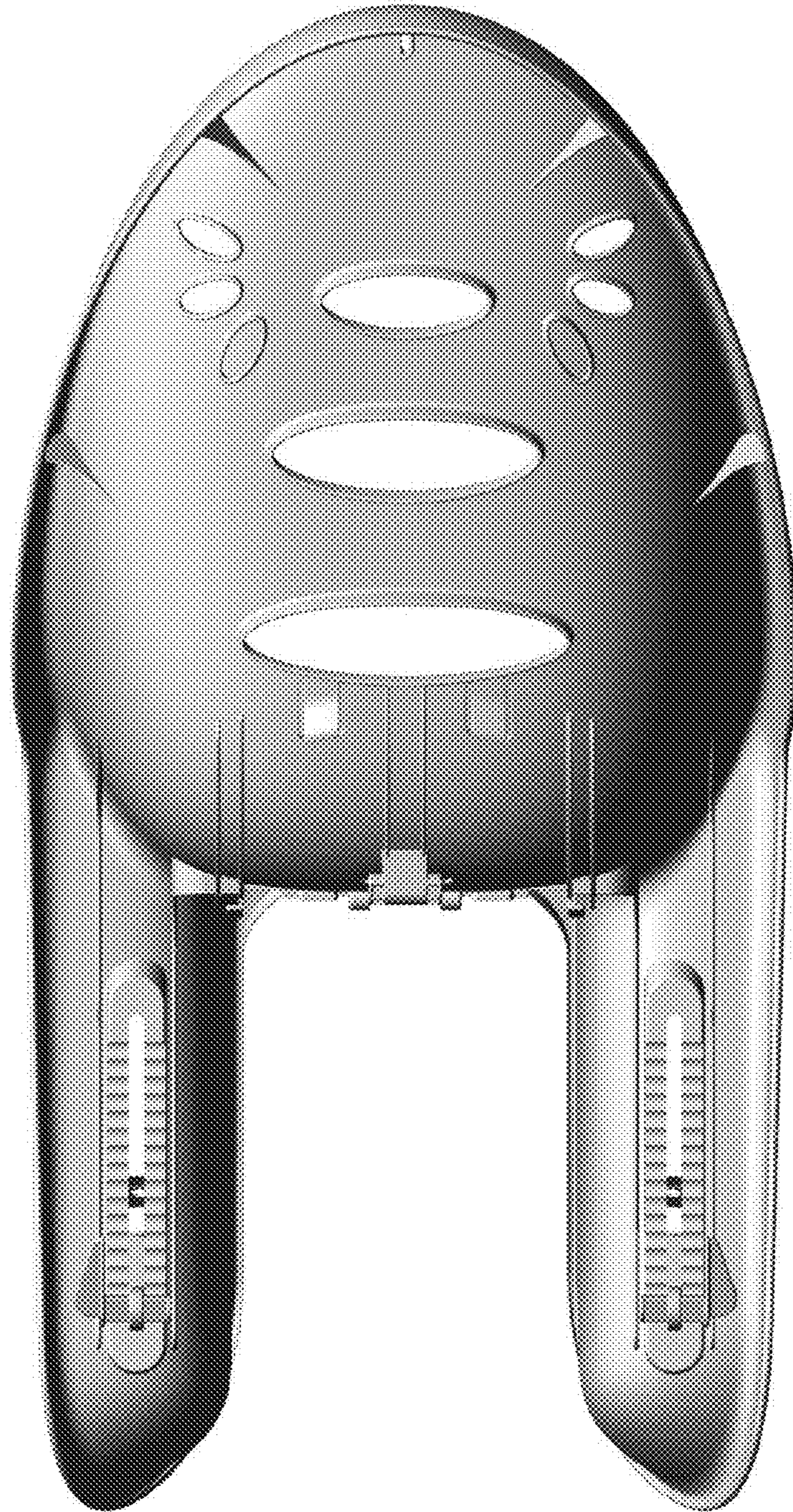

FIG. 3



FIG. 4

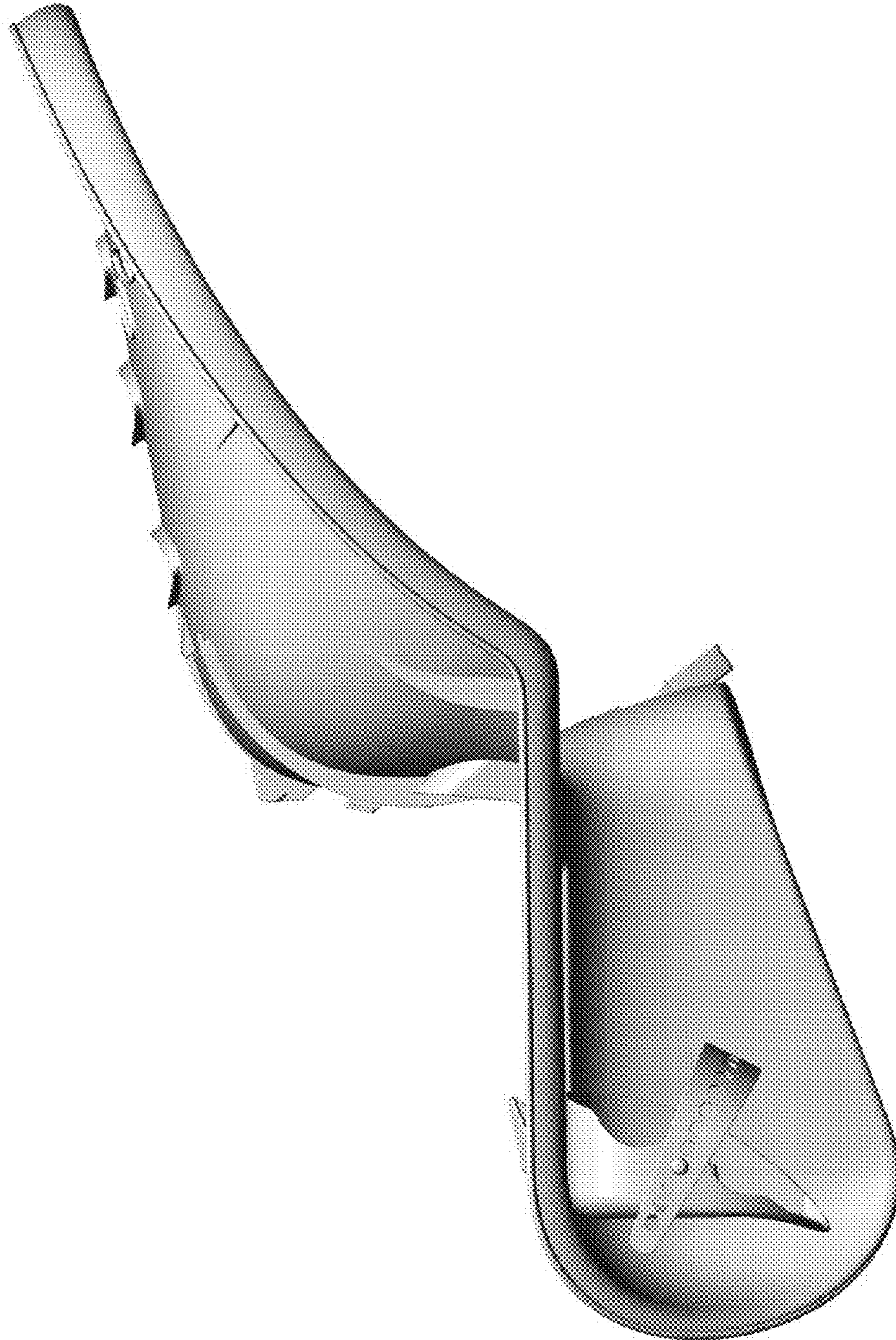

FIG. 5



FIG. 6

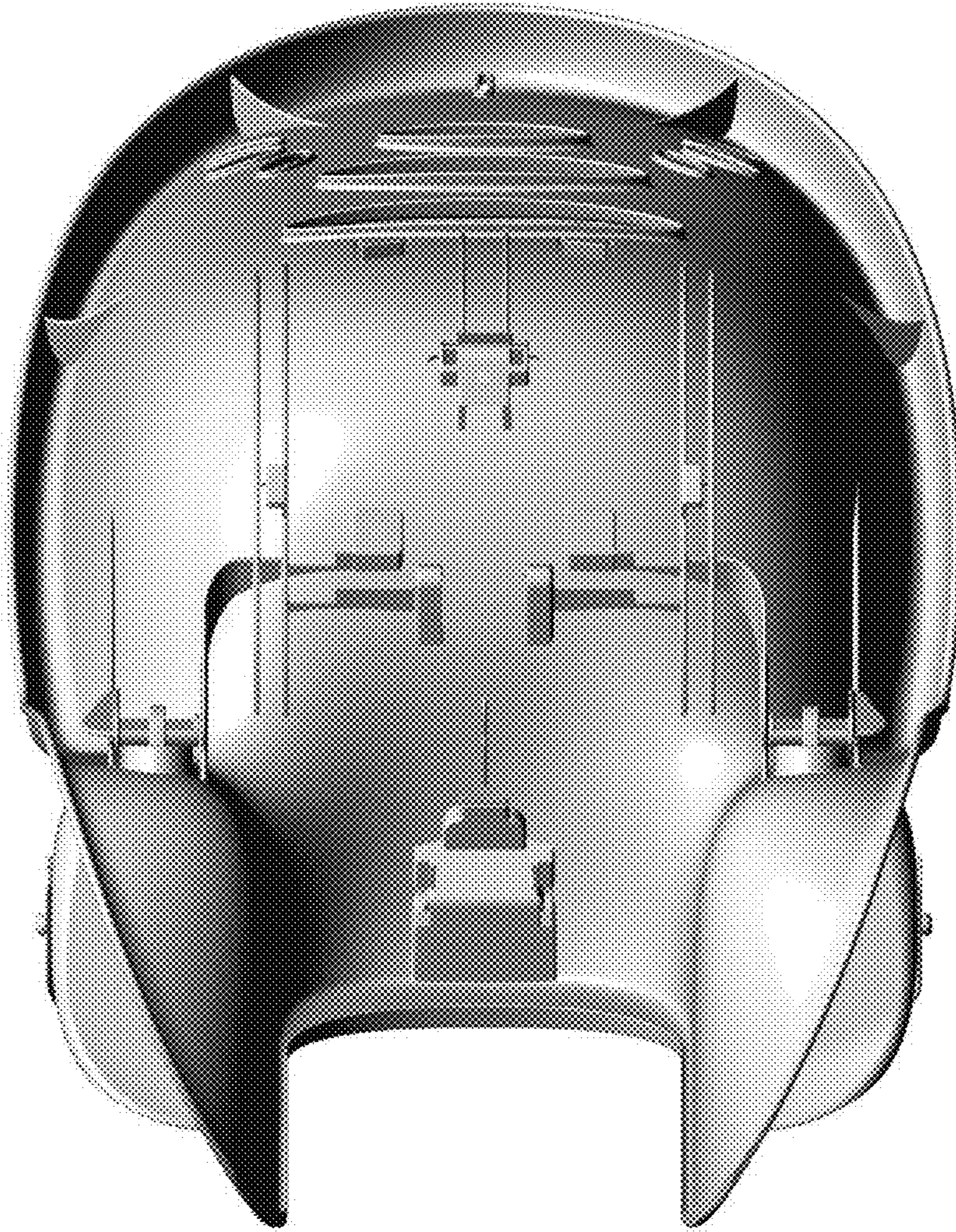

FIG. 7