



US00D698974S

(12) **United States Design Patent**  
**Aniserowicz et al.**

(10) **Patent No.:** **US D698,974 S**

(45) **Date of Patent:** **\*\* Feb. 4, 2014**

(54) **LED LAMP**

(71) Applicant: **Koninklijke Philips Electronics N.V.**,  
Eindhoven (NL)

(72) Inventors: **Artur Aniserowicz**, Pila (PL); **Grzegorz Galko**, Mragowo (PL); **Hristea Mihalcea**, Cambridge (CA); **Jeroslaw Szatrawski**, Ketrzyn (PL); **Mathew Lee Bembridge**, Rotterdam (NL)

(73) Assignee: **Koninklijke Philips N.V.**, Eindhoven (NL)

(\*\*) Term: **14 Years**

(21) Appl. No.: **29/447,554**

(22) Filed: **Mar. 5, 2013**

(30) **Foreign Application Priority Data**

Sep. 5, 2012 (EM) ..... 002097592-0001

(51) **LOC (10) Cl.** ..... **26-05**

(52) **U.S. Cl.**  
USPC ..... **D26/74**

(58) **Field of Classification Search**

USPC ..... D26/74, 113, 118, 119, 120, 122, 138,  
D26/141, 24, 58, 59, 67, 72, 75, 76, 77, 78,  
D26/79, 80, 81, 82, 83, 84, 85, 86, 88, 89,  
D26/90, 91, 93, 105; 362/364, 365, 366,  
362/145, 146, 147, 148, 150, 151, 152, 153,  
362/153.1, 217.06, 217.07, 219, 294,  
362/296.01, 311.07, 311.09

See application file for complete search history.

(56) **References Cited**

U.S. PATENT DOCUMENTS

D551,379 S *	9/2007	Maxik .....	D26/74
D624,686 S *	9/2010	Toney et al. ....	D26/72
D632,007 S *	2/2011	Kim et al. ....	D26/120
D632,821 S *	2/2011	Culbert .....	D26/74
D641,908 S *	7/2011	McKee .....	D26/71
D656,654 S *	3/2012	Wauters .....	D26/89
D661,008 S *	5/2012	Yuan .....	D26/74
D662,254 S *	6/2012	Lin et al. ....	D26/92
D667,587 S *	9/2012	Wilcox et al. ....	D26/89
D672,902 S *	12/2012	Collins et al. ....	D26/89
D673,712 S *	1/2013	Patel .....	D26/74
D682,458 S *	5/2013	Calvin et al. ....	D26/74
D685,943 S *	7/2013	Duquette et al. ....	D26/74

\* cited by examiner

*Primary Examiner* — Angela J Lee

(57) **CLAIM**

The ornamental design for a LED lamp, as shown.

**DESCRIPTION**

FIG. 1 is a perspective view showing my design;  
FIG. 2 is a front elevational view thereof;  
FIG. 3 is a rear elevational view thereof;  
FIG. 4 is a right side elevational view thereof;  
FIG. 5 is a left side elevational view thereof;  
FIG. 6 is a top plan view thereof; and,  
FIG. 7 is a bottom plan view thereof.

**1 Claim, 3 Drawing Sheets**

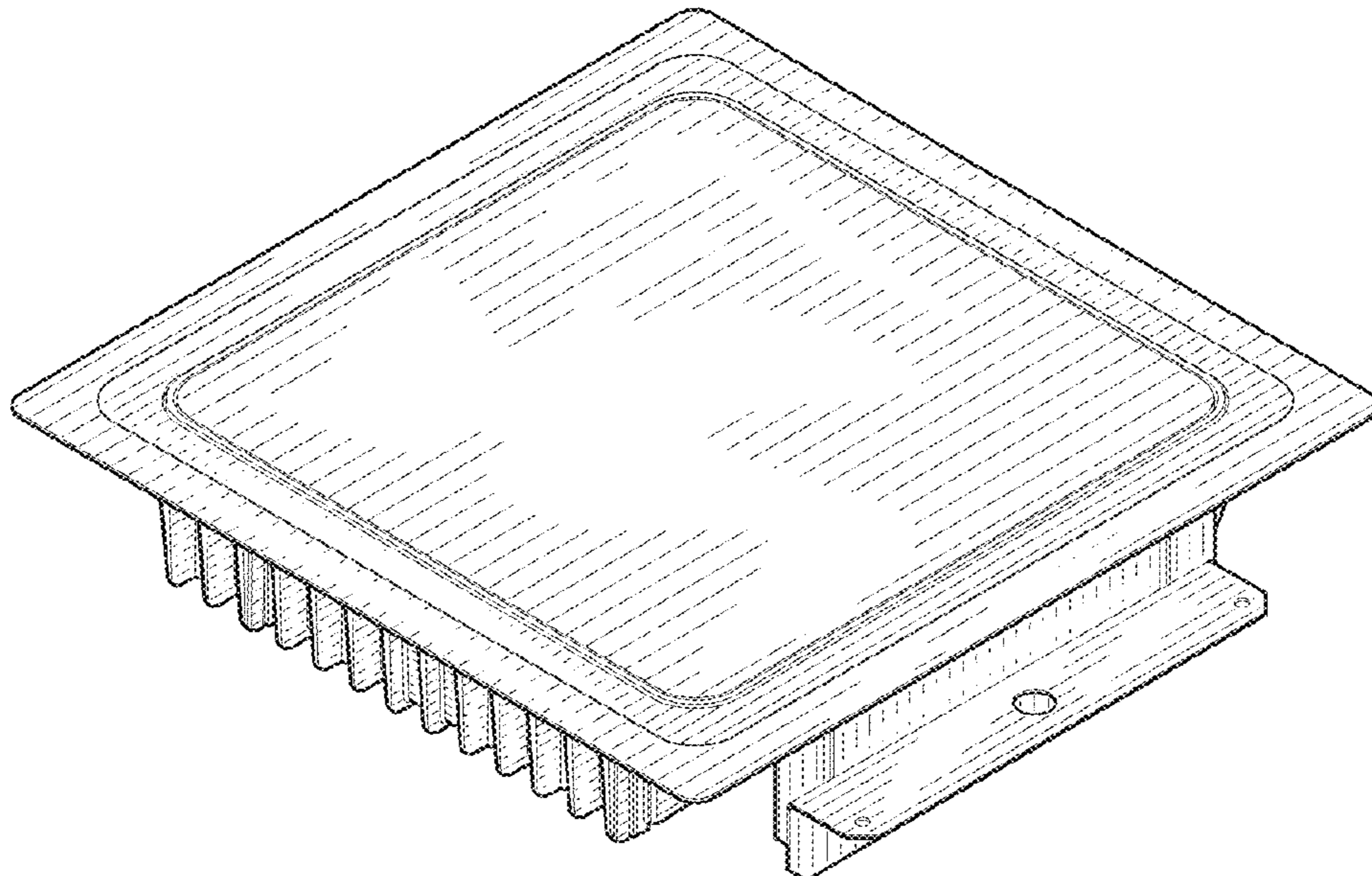

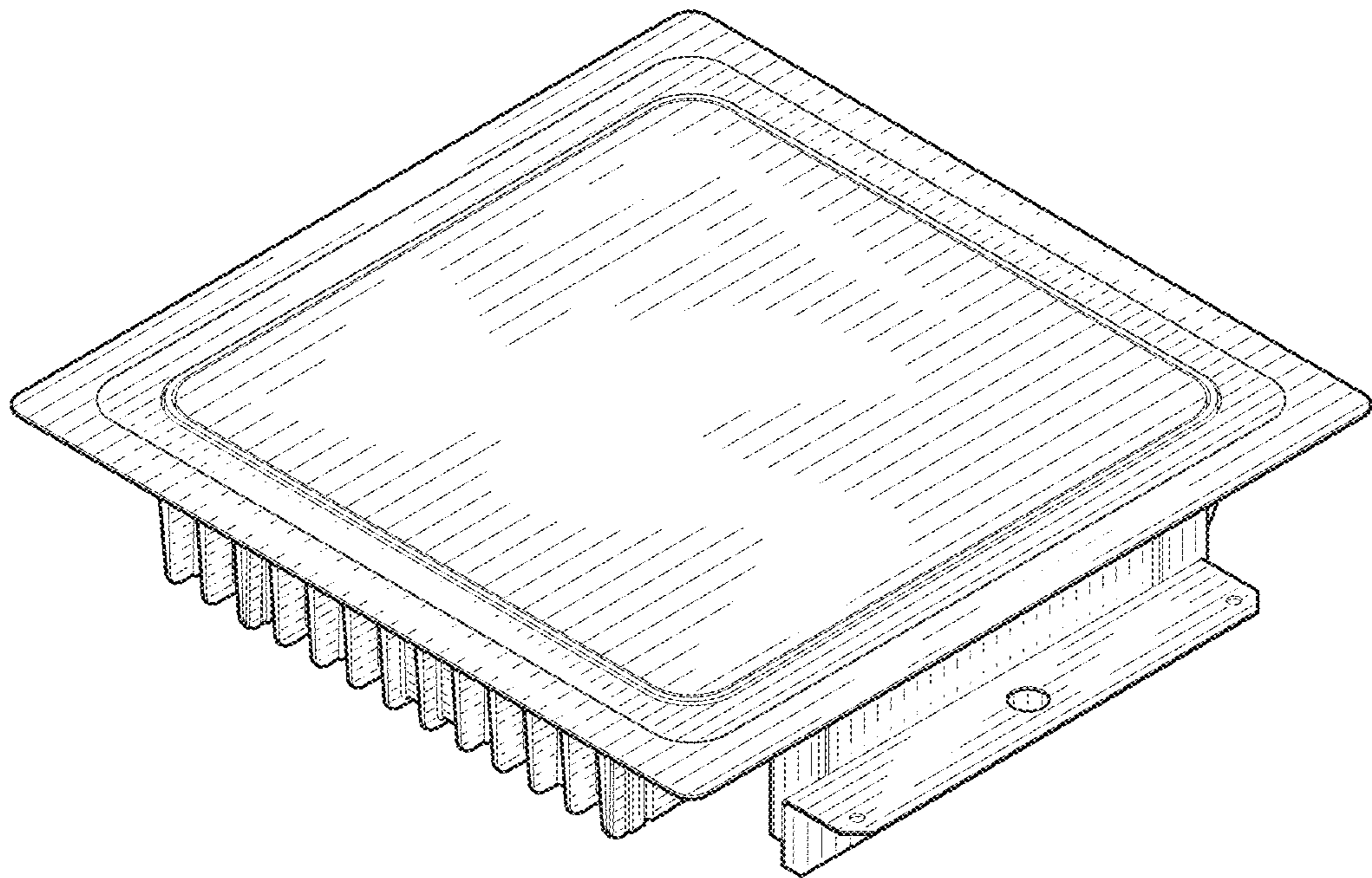

FIG. 1

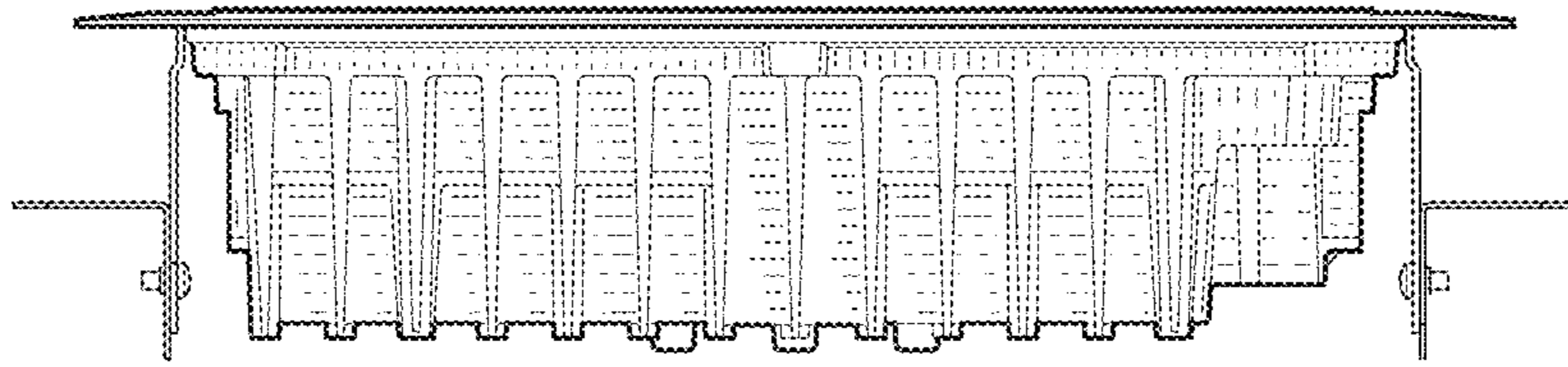

FIG. 2

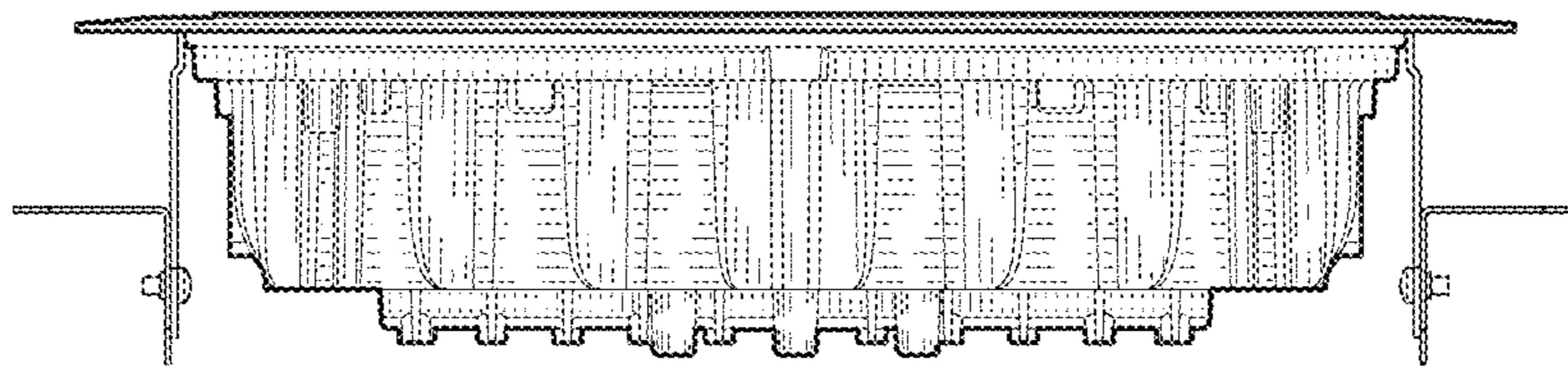

FIG. 3

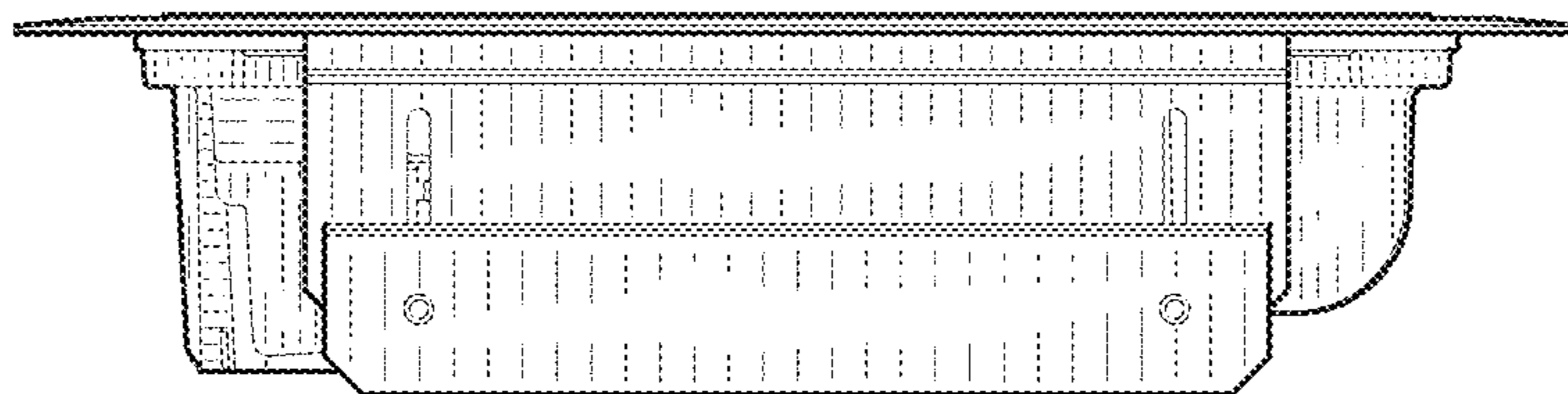

FIG. 4

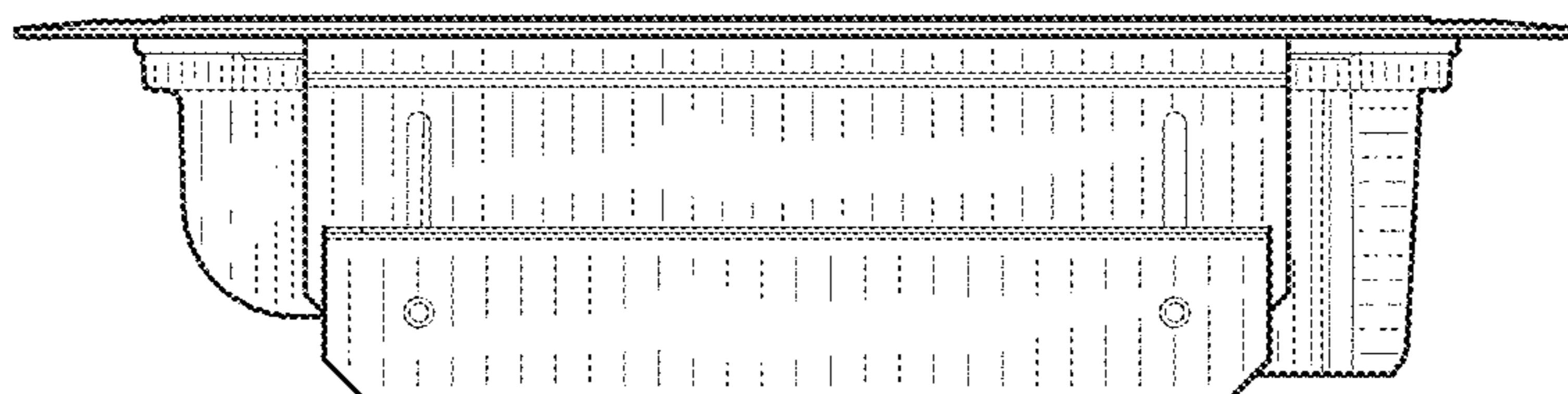

FIG. 5

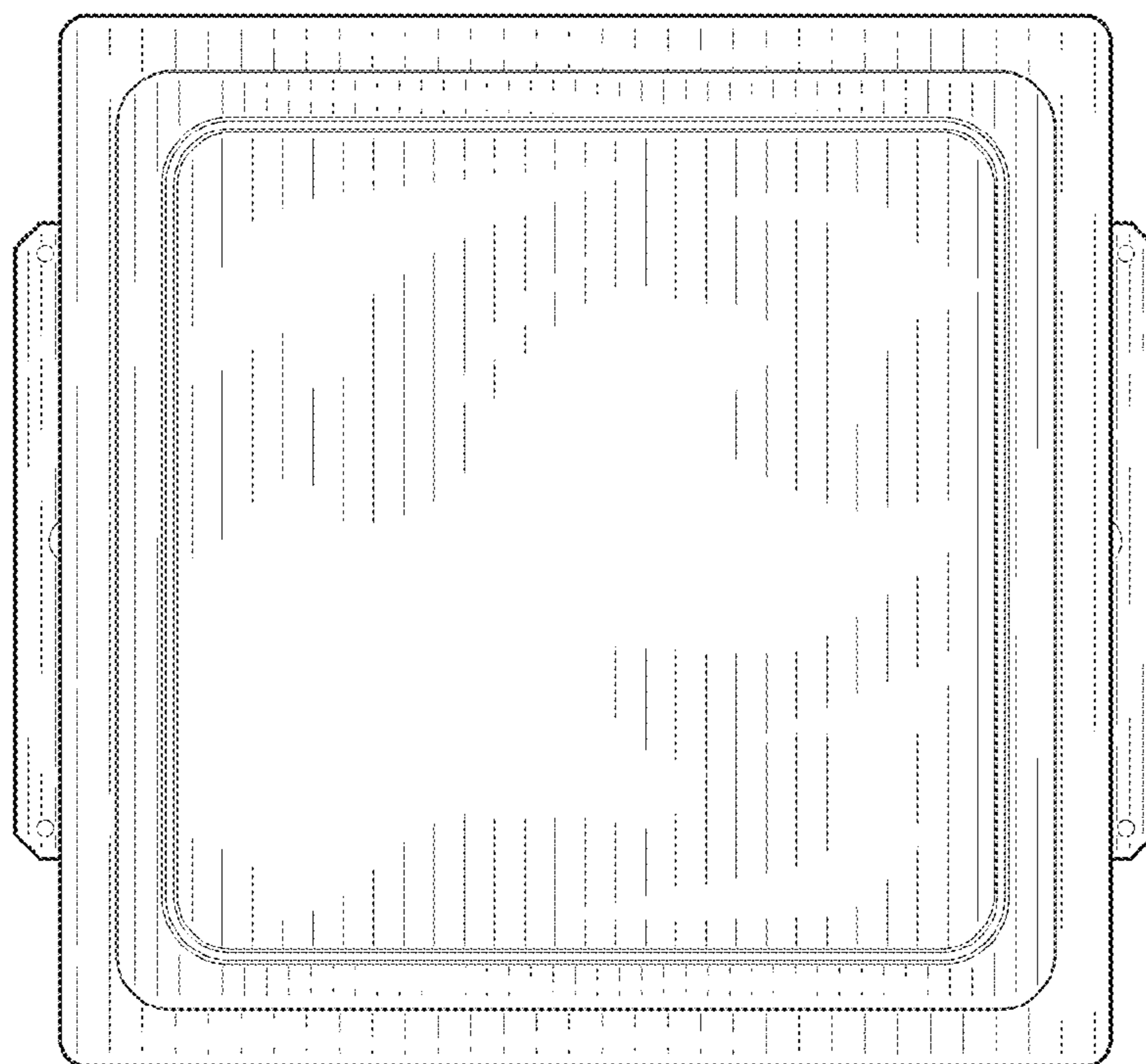

FIG. 6

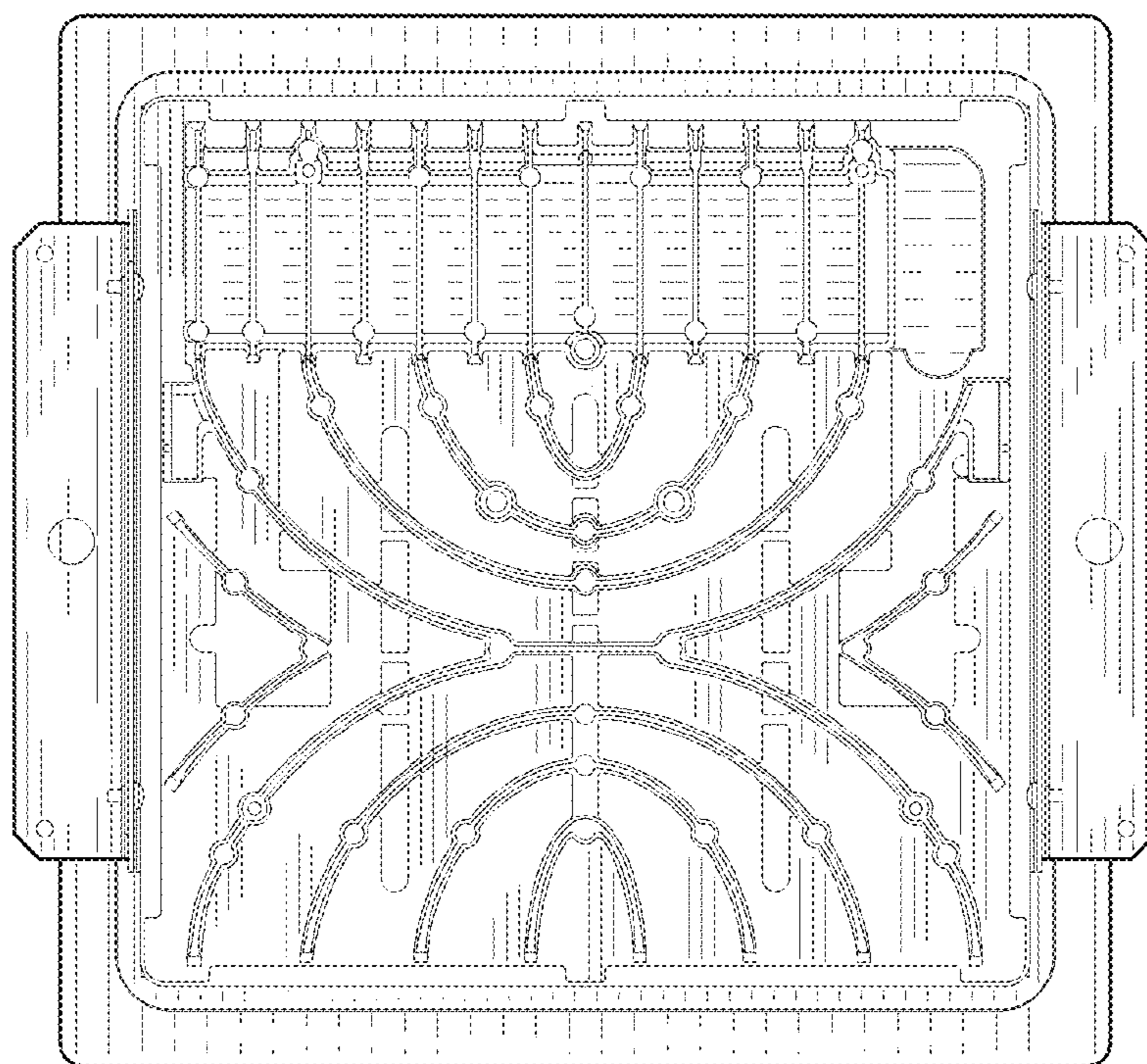

FIG. 7