



US00D698877S

(12) **United States Design Patent**
Calvin

(10) **Patent No.:** **US D698,877 S**

(45) **Date of Patent:** **** Feb. 4, 2014**

(54) **EXERCISE HARNESS**

(71) Applicant: **Frank L. Calvin**, Warren, OH (US)

(72) Inventor: **Frank L. Calvin**, Warren, OH (US)

(**) Term: **14 Years**

(21) Appl. No.: **29/440,977**

(22) Filed: **Dec. 28, 2012**

(51) **LOC (10) Cl.** **21-02**

(52) **U.S. Cl.**
USPC **D21/692**

(58) **Field of Classification Search**
USPC D21/662, 672, 684, 686, 692, 694, 798;
482/51, 92, 121, 124, 126, 130, 139;
D29/100, 101.1-101.5; D30/153;
119/795, 796, 798, 857; 602/19;
128/845

See application file for complete search history.

(56) **References Cited**

U.S. PATENT DOCUMENTS

2,097,376	A *	10/1937	Marshman	482/124
5,308,305	A *	5/1994	Romney	482/124
D358,625	S *	5/1995	Enriquez, Jr.	D21/686
D360,440	S *	7/1995	Banks et al.	D29/100
5,813,955	A *	9/1998	Gutkowski et al.	482/124
5,857,945	A *	1/1999	Papp et al.	482/124
5,860,944	A *	1/1999	Hoffman, Jr.	602/19
6,129,691	A *	10/2000	Ruppert	602/19
6,450,131	B1 *	9/2002	Broman	119/857
6,659,921	B2 *	12/2003	Vernon	482/124

7,147,590	B2 *	12/2006	Toven	482/51
7,314,437	B2 *	1/2008	Frappier	482/124
7,549,948	B2 *	6/2009	Makofsky	482/92
D604,380	S *	11/2009	Garcia	D21/804
D635,203	S *	3/2011	Breibart	D21/662
7,998,041	B1 *	8/2011	Johnson	482/124
8,282,536	B2 *	10/2012	Latronica	482/121
2002/0187884	A1 *	12/2002	McGrath	482/121
2005/0282689	A1 *	12/2005	Weinstein	482/124
2007/0287616	A1 *	12/2007	Weaver	482/124
2013/0045842	A1 *	2/2013	Wood	482/124

* cited by examiner

Primary Examiner — Susan E Krakower

(74) *Attorney, Agent, or Firm* — QuickPatents; Kevin Prince

(57) **CLAIM**

I claim the ornamental design for an exercise harness, as shown and described.

DESCRIPTION

FIG. 1 is a front and side perspective view of an exercise harness showing my new design, shown in a stretched condition of use;

FIG. 2 is a front and side perspective view thereof, shown in a condition of rest;

FIG. 3 is a front elevational view of FIG. 2, the rear elevational view being a mirror image thereof;

FIG. 4 is a top plan view of FIG. 2;

FIG. 5 is a bottom plan view of FIG. 2; and,

FIG. 6 is a left-side elevational view of FIG. 2, the right-side elevational view being a mirror image thereof.

The broken lines showing a person in FIG. 1 depict environmental matter and form no part of the claimed design.

1 Claim, 3 Drawing Sheets

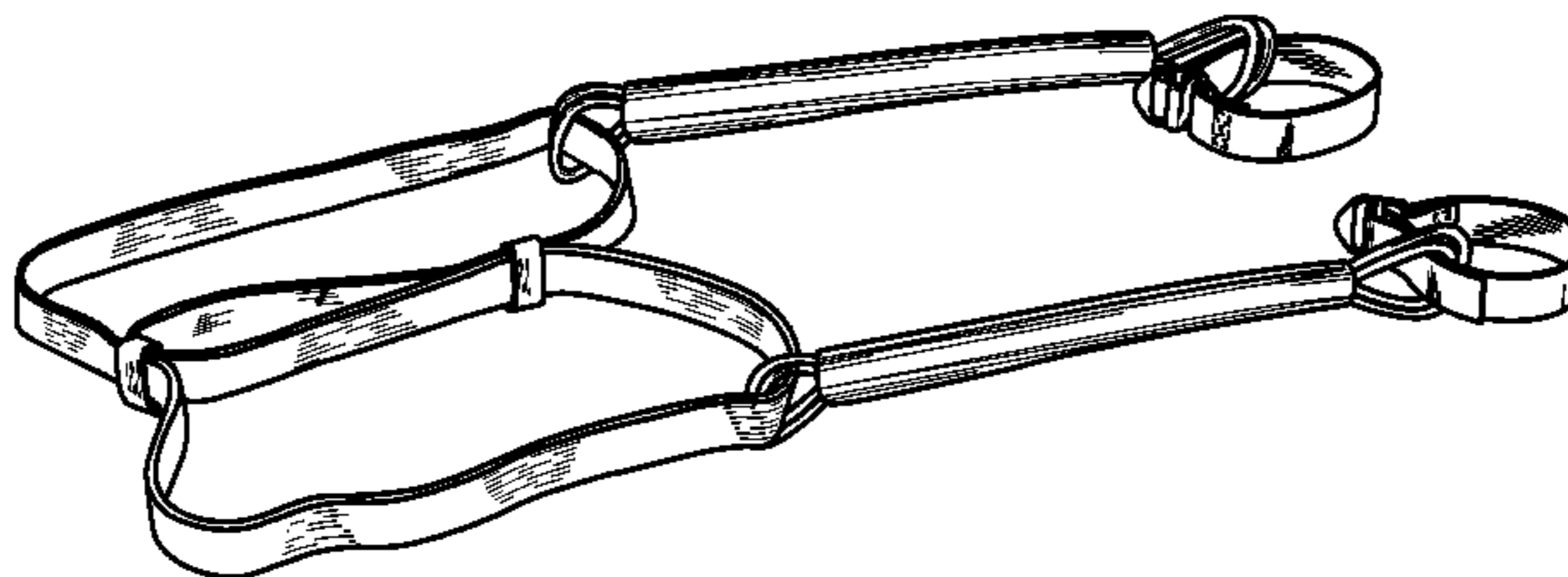
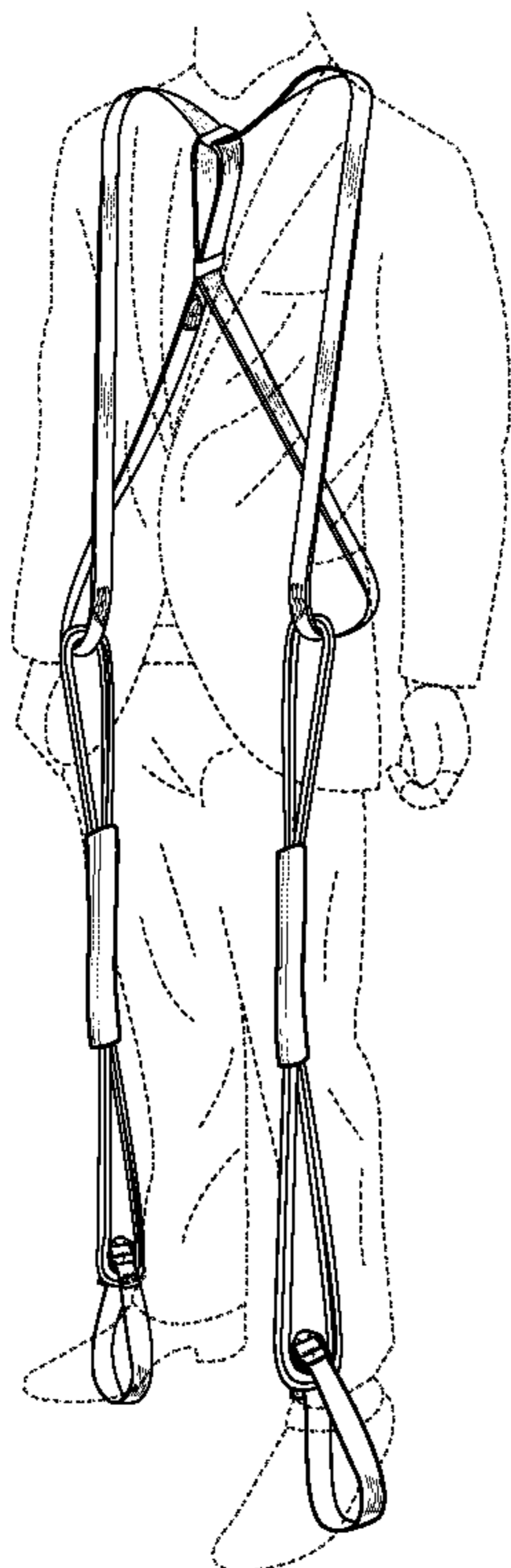

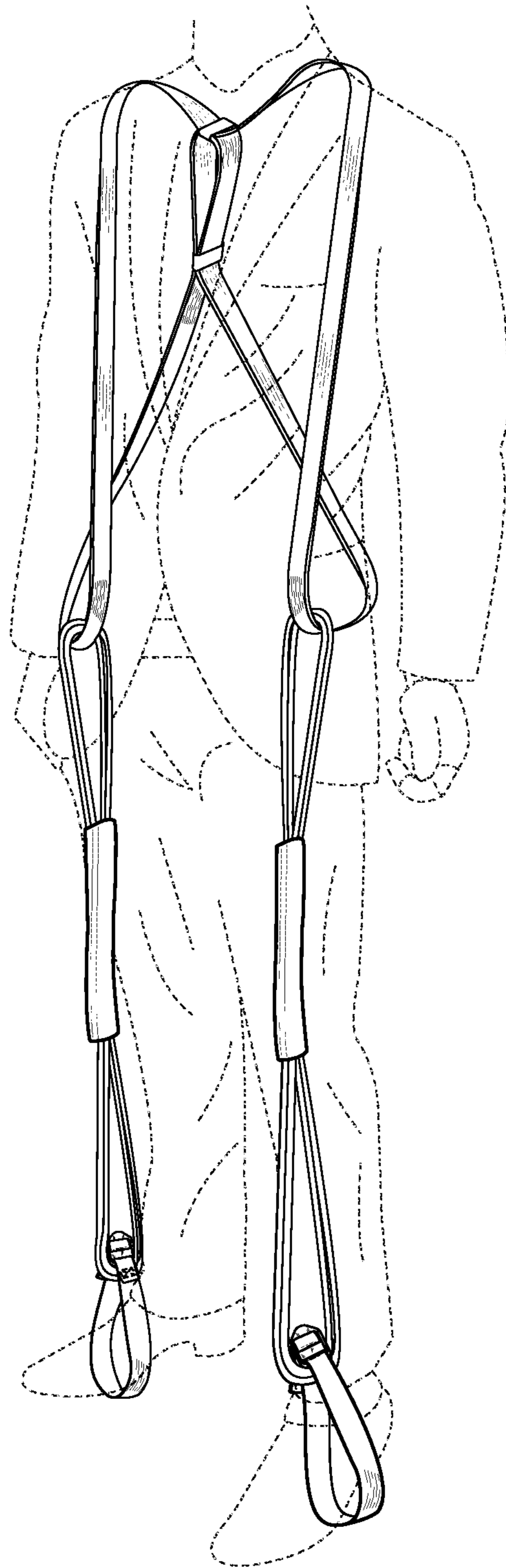

FIG. 1

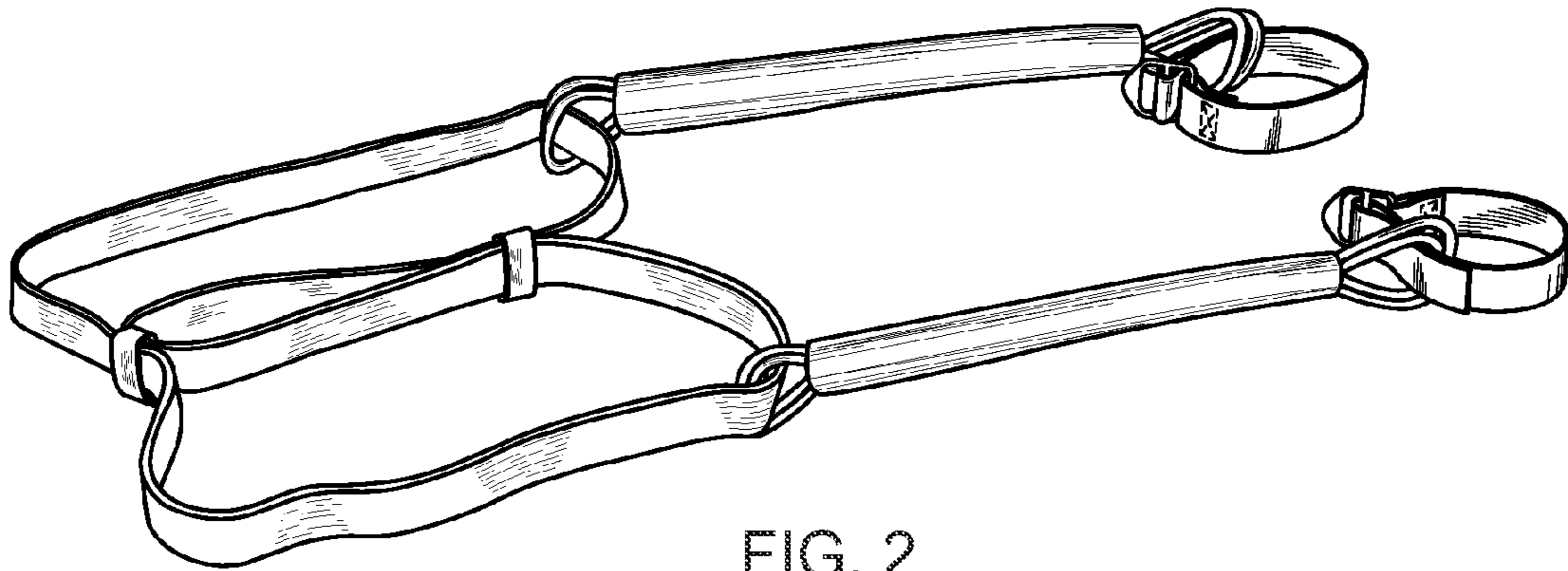

FIG. 2

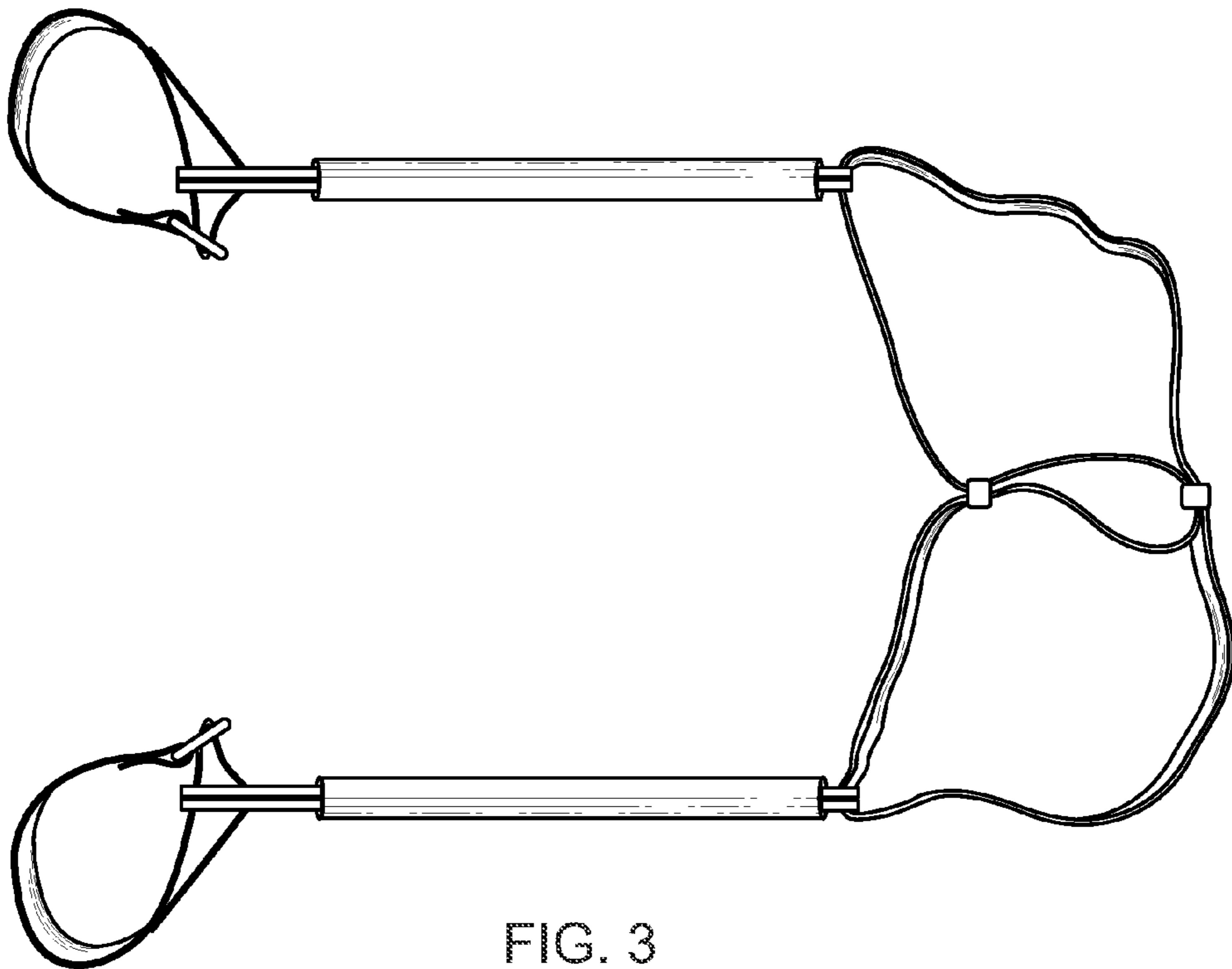

FIG. 3

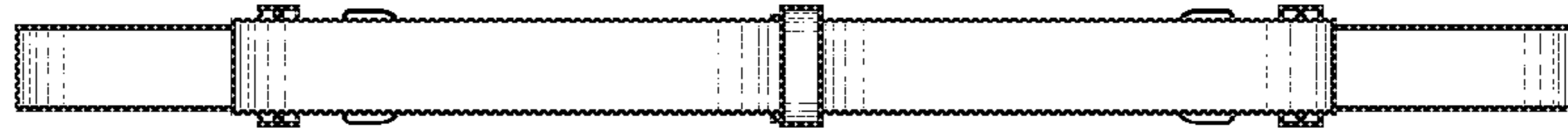

FIG. 4

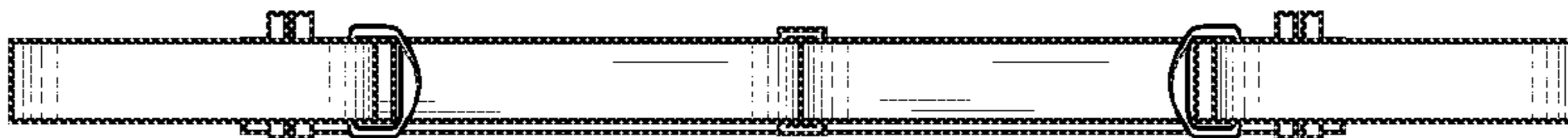

FIG. 5

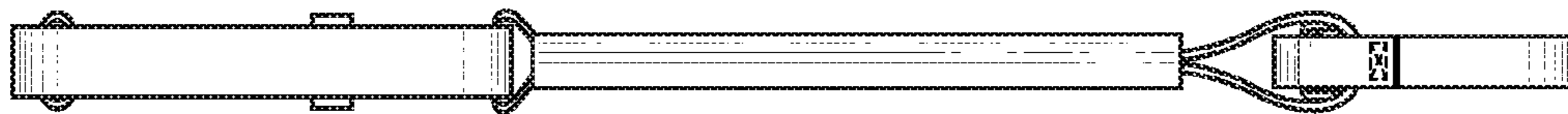

FIG. 6