

US00D698783S

(12) **United States Design Patent**
Hong

(10) **Patent No.:** **US D698,783 S**
(45) **Date of Patent:** **** Feb. 4, 2014**

(54) **HANDHELD TERMINAL**

(75) Inventor: **Kwan-Ue Hong**, Seoul (KR)

(73) Assignee: **Samsung Electronics Co., Ltd.**,
Gyeonggi-Do (KR)

(**) Term: **14 Years**

(21) Appl. No.: **29/425,126**

(22) Filed: **Jun. 20, 2012**

(30) **Foreign Application Priority Data**

Jan. 6, 2012 (KR) 30-2012-0000912

(51) **LOC (10) Cl.** **14-02**

(52) **U.S. Cl.**
USPC **D14/341; D14/138 G**

(58) **Field of Classification Search**
USPC D14/341-347, 137, 138 AA, 138 R,
D14/138 C, 138 G, 496, 203.1, 203.3, 203.7,
D14/426, 129, 130, 420, 147, 218, 247-248,
D14/389, 388, 315-318; D10/65, 104.1;
D18/6-7; D21/324, 329, 330;
455/556.1, 556.2, 566, 575.1, 90.3;
379/433.04, 433.01, 433.06, 916;
345/173, 901, 905; 361/679.26,
361/679.27, 679.3, 679.55, 679.56,
361/680-686; 248/917-924; 348/373, 376;
D19/60

See application file for complete search history.

(56) **References Cited**

U.S. PATENT DOCUMENTS

D593,551 S * 6/2009 Ferrari et al. D14/341
D593,552 S * 6/2009 Ferrari et al. D14/341
D606,129 S * 12/2009 Ben-Moshe D21/517
D606,537 S * 12/2009 Ferrari et al. D14/341
D609,233 S * 2/2010 Wood et al. D14/341
D611,048 S * 3/2010 Wood et al. D14/341
D622,721 S * 8/2010 Wood et al. D14/341

D635,972 S * 4/2011 Miyazawa et al. D14/341
D647,499 S * 10/2011 Page et al. D14/138 AD
D651,601 S * 1/2012 Ichise D14/341
D652,034 S * 1/2012 Ferrari et al. D14/341
D667,398 S * 9/2012 Koh D14/341
D667,808 S * 9/2012 Kim D14/138 G
D668,652 S * 10/2012 Kim et al. D14/341
D670,260 S * 11/2012 Kim et al. D14/138 G
D671,086 S * 11/2012 Yu et al. D14/138 G
D672,768 S * 12/2012 Huang et al. D14/341
D673,951 S * 1/2013 Chang et al. D14/341
D675,586 S * 2/2013 Choi D14/138 G
D675,612 S * 2/2013 Andre et al. D14/341
D676,441 S * 2/2013 Choi D14/341

(Continued)

OTHER PUBLICATIONS

U.S. Appl. No. 29/425,125, Applicant: Kwan-Ue Hong, filed Jun. 20, 2012 entitled Handheld Terminal.

(Continued)

Primary Examiner — Barbara Fox
(74) *Attorney, Agent, or Firm* — Flynn, Thiel, Boutell & Tanis, P.C.

(57) **CLAIM**
The ornamental design for a handheld terminal, as shown and described.

DESCRIPTION

FIG. 1 is a bottom front perspective view of a handheld terminal showing my new design;
FIG. 2 is a bottom plan view thereof;
FIG. 3 is a top plan view thereof;
FIG. 4 is a left side elevational view thereof;
FIG. 5 is a right side elevational view thereof;
FIG. 6 is a front elevation view thereof; and,
FIG. 7 is a rear elevation view thereof.
The broken lines shown in the drawings represent portions of the handheld terminal which form no part of the claimed design.

1 Claim, 4 Drawing Sheets

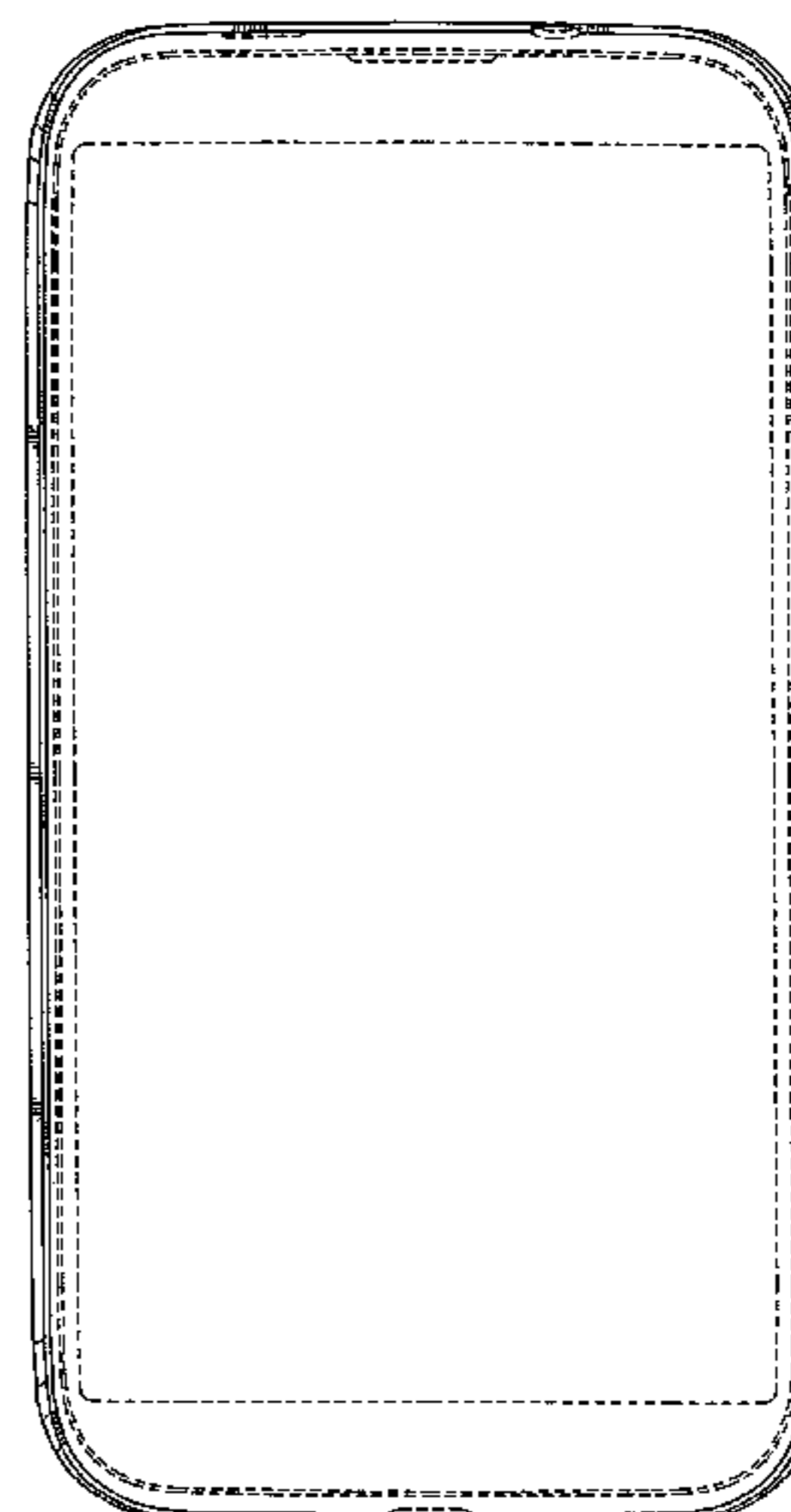

US D698,783 S

Page 2

(56)

References Cited

U.S. PATENT DOCUMENTS

D680,993 S * 4/2013 Jeong D14/138 G
D681,588 S * 5/2013 Jeong D14/138 G
D686,176 S * 7/2013 Kim D14/138 G
D686,177 S * 7/2013 Lee D14/138 G
D686,178 S * 7/2013 Lee D14/138 G
D686,180 S * 7/2013 Kim et al. D14/138 G

D687,800 S * 8/2013 Lee D14/138 G
D689,049 S * 9/2013 Chang et al. D14/341
D689,839 S * 9/2013 Kim D14/138 G

OTHER PUBLICATIONS

U.S. Appl. No. 29/425,124, Applicant: Kwan-Ue Hong, filed Jun. 20, 2012 entitled Handheld Terminal.

* cited by examiner

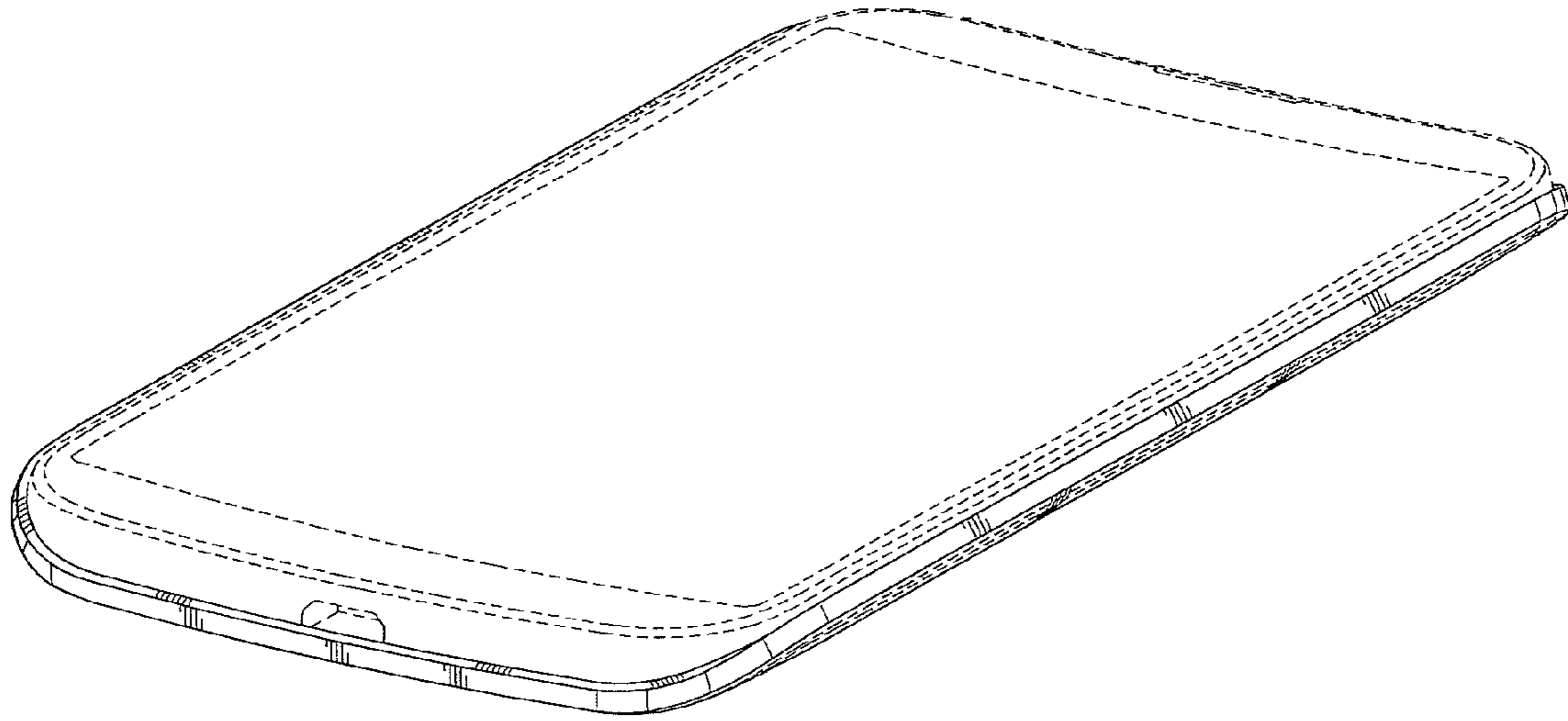

FIG.1

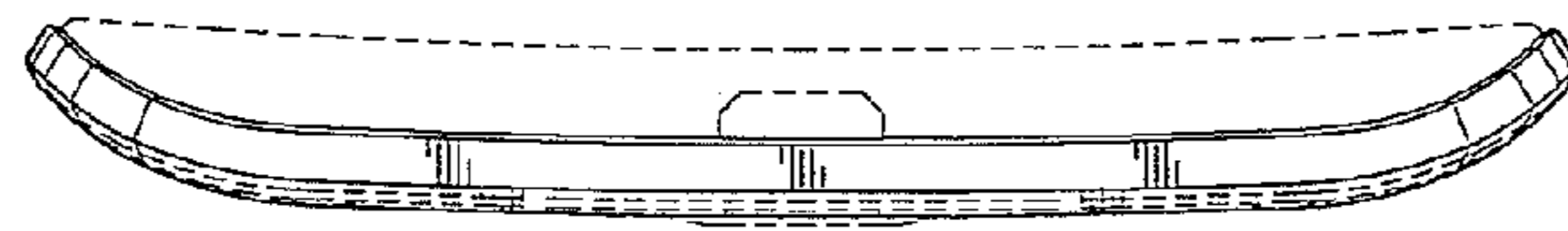

FIG. 2

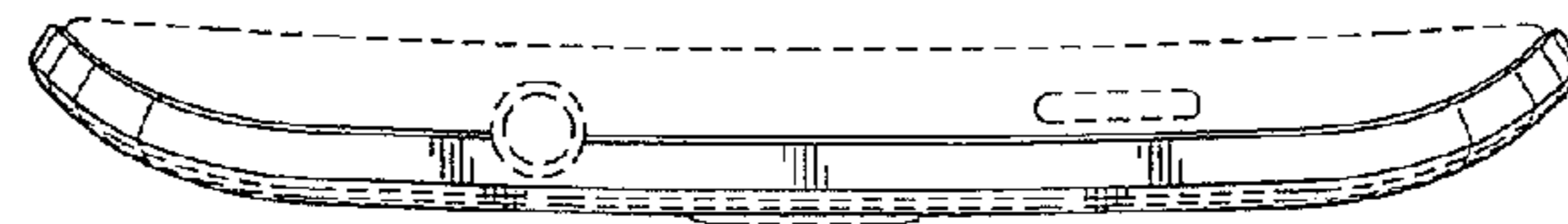

FIG. 3

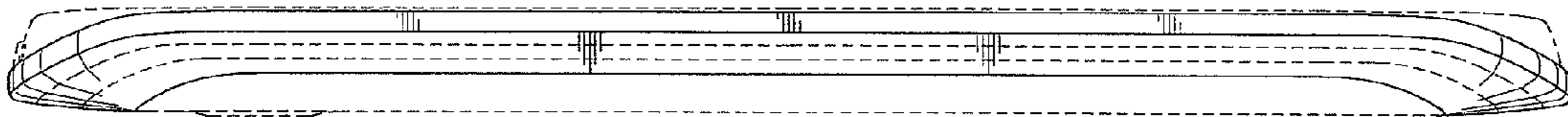

FIG. 4

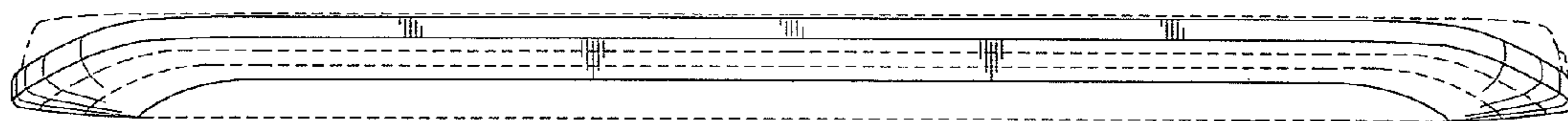

FIG. 5

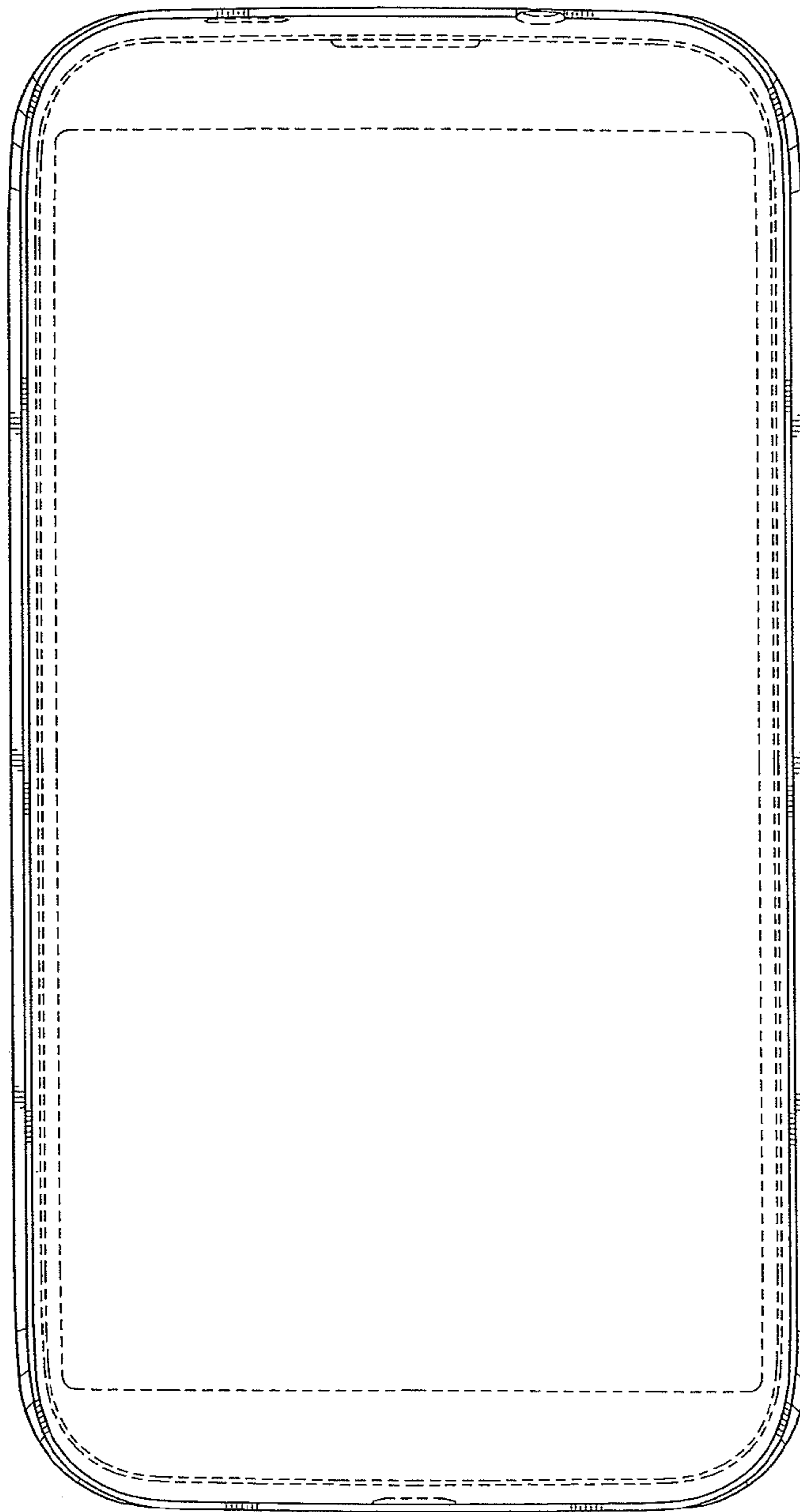

FIG.6

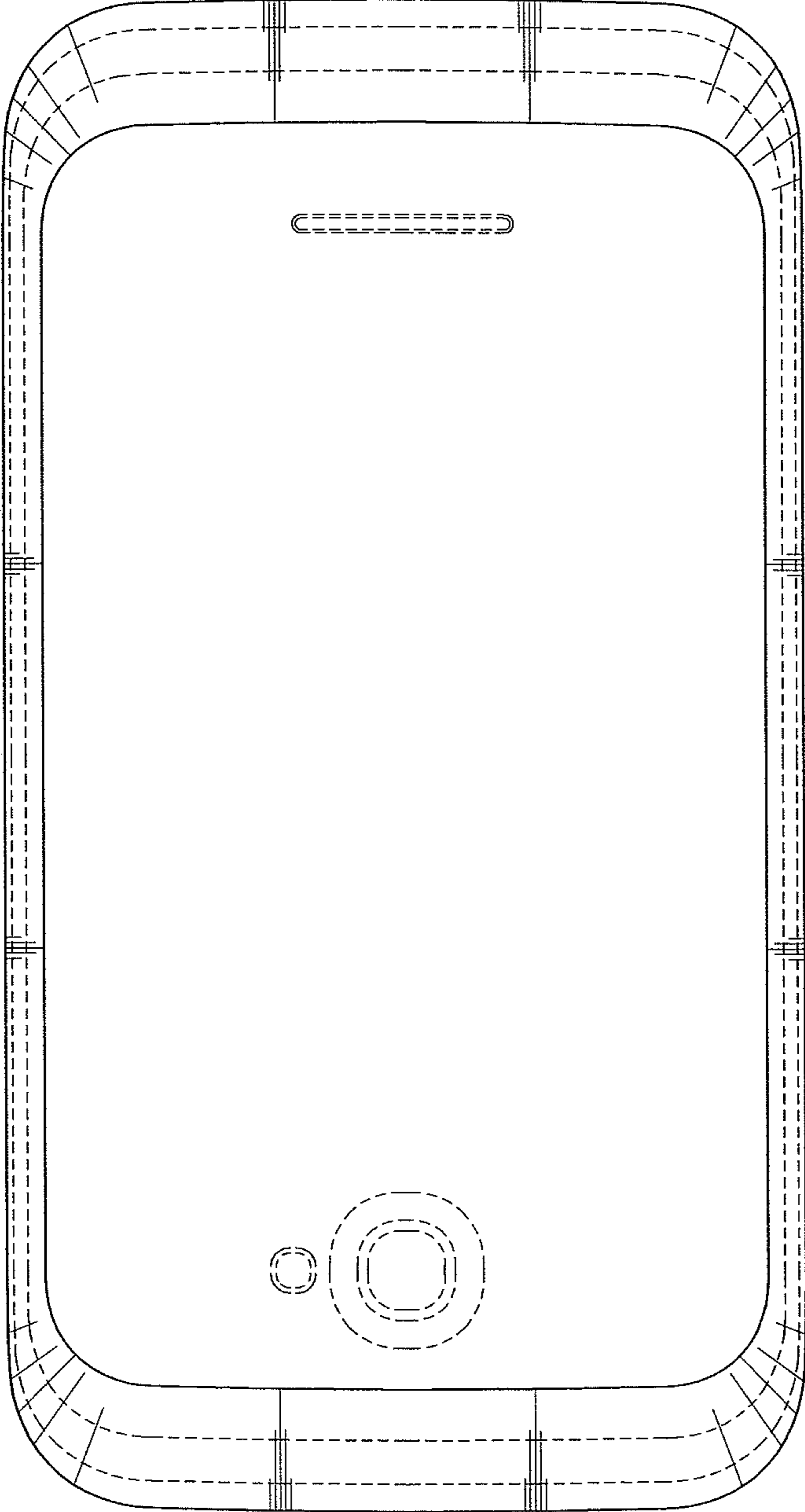

FIG.7