



US00D698767S

(12) **United States Design Patent**  
**Son**

(10) **Patent No.:** **US D698,767 S**

(45) **Date of Patent:** **\*\* Feb. 4, 2014**

(54) **ELECTRONIC DEVICE**

(75) Inventor: **Hyun-Joo Son**, Seoul (KR)

(73) Assignee: **Samsung Electronics Co., Ltd.**,  
Suwon-si (KR)

(\*\*) Term: **14 Years**

(21) Appl. No.: **29/426,514**

(22) Filed: **Jul. 6, 2012**

(30) **Foreign Application Priority Data**

Jan. 6, 2012 (KR) ..... 30-2012-0000946

(51) **LOC (10) Cl.** ..... **14-03**

(52) **U.S. Cl.**  
USPC ..... **D14/248**

(58) **Field of Classification Search**

USPC ..... D14/247-248, 138 R, 138 AD, 138 AC,  
D14/138 C, 138 G, 137, 147, 218, 341-347;  
455/566, 575.1, 575.3, 575.4

See application file for complete search history.

(56) **References Cited**

**U.S. PATENT DOCUMENTS**

- D496,645 S \* 9/2004 Yoo et al. .... D14/138 G
- D525,609 S \* 7/2006 Kim et al. .... D14/138 AB
- D552,579 S \* 10/2007 Lee et al. .... D14/138 AC
- D558,726 S \* 1/2008 Wang et al. .... D14/138 AD
- D569,830 S \* 5/2008 Kwak ..... D14/138 AD
- D572,229 S \* 7/2008 Kim et al. .... D14/138 AD
- D576,996 S \* 9/2008 Choe et al. .... D14/138 AD
- D579,434 S \* 10/2008 Park et al. .... D14/138 AD
- D580,390 S \* 11/2008 Kim et al. .... D14/138 AD
- D589,487 S \* 3/2009 Park et al. .... D14/138 AD
- D594,836 S \* 6/2009 Harju ..... D14/138 AD
- D595,711 S \* 7/2009 Yoon et al. .... D14/341
- D598,409 S \* 8/2009 Jung et al. .... D14/138 G

- D622,244 S \* 8/2010 Miyazawa et al. .... D14/138 G
- D627,344 S \* 11/2010 Chien et al. .... D14/341
- D627,782 S \* 11/2010 Ichise ..... D14/346

(Continued)

**OTHER PUBLICATIONS**

Samsung Galaxy S II Skyrocket HD, announced Jan. 2012, [online],  
[retrieved on Feb. 3, 2012]. Retrieved from Internet ,<URL: http://  
www.gsmarena.com>.\*

(Continued)

*Primary Examiner* — Bridget L Eland

(74) *Attorney, Agent, or Firm* — NSIP Law

(57) **CLAIM**

The ornamental design for an electronic device, as shown and  
described.

**DESCRIPTION**

FIG. 1 is a rear perspective view of an electronic device  
showing my new design;

FIG. 2 is a rear view of the electronic device of FIG. 1;

FIG. 3 is a front view of the electronic device of FIG. 1;

FIG. 4 is a left-side view of the electronic device of FIG. 1;

FIG. 5 is a right-side view of the electronic device of FIG. 1;

FIG. 6 is a top plan view of the electronic device of FIG. 1;

FIG. 7 is a bottom plan view of the electronic device of FIG.  
1; and,

FIG. 8 is a front perspective view of the electronic device of  
FIG. 1.

The evenly spaced broken lines and the dash-dot-dash broken  
line immediately adjacent the solid-line portions of the design  
represents an unclaimed boundary of the design while all  
other broken lines are directed to environment and are for  
illustrative purposes only; the broken lines form no part of the  
claimed design.

**1 Claim, 8 Drawing Sheets**

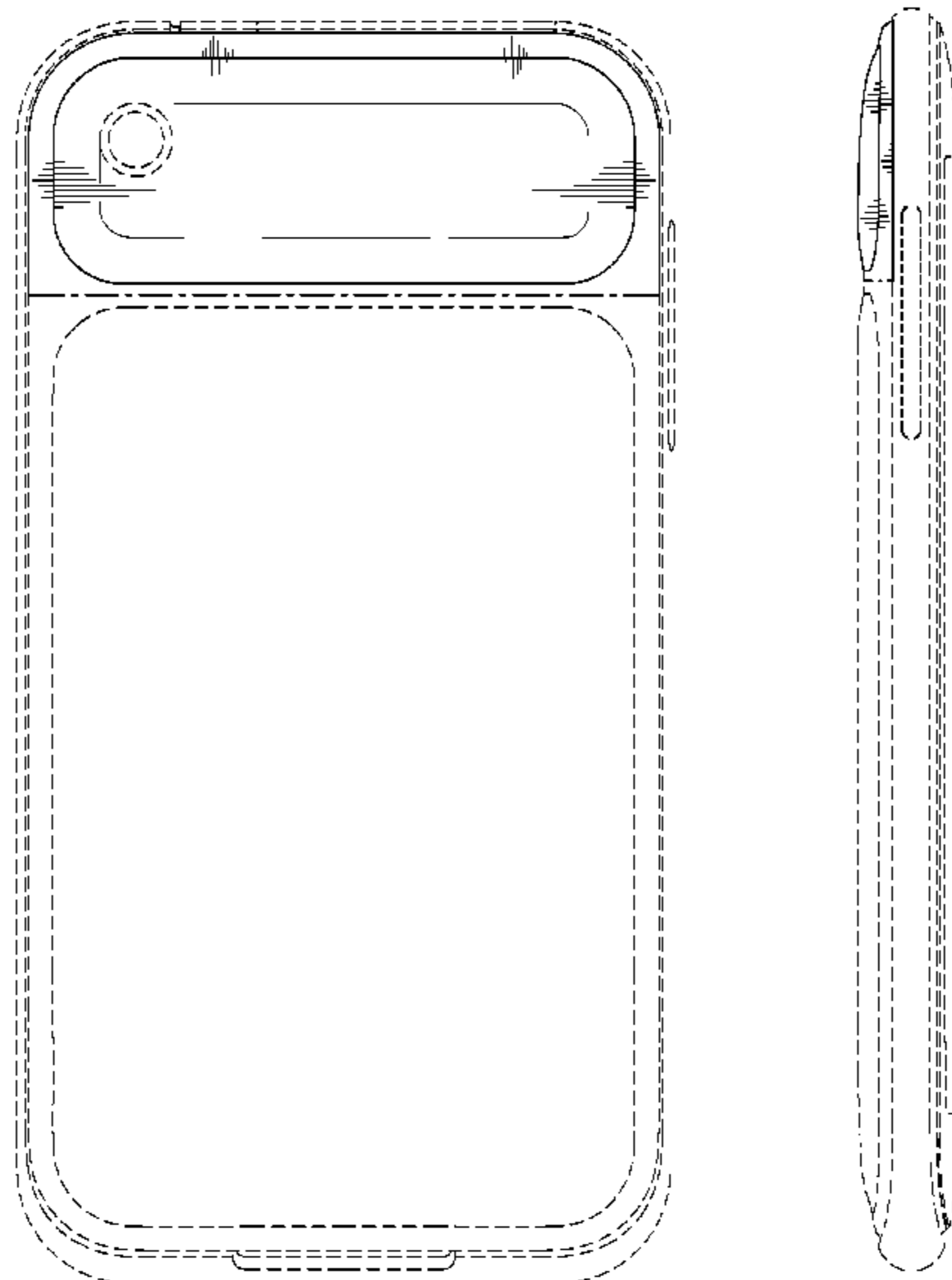

# US D698,767 S

Page 2

(56)

## References Cited

### U.S. PATENT DOCUMENTS

D628,180 S \* 11/2010 Kim et al. .... D14/138 AD  
D640,219 S \* 6/2011 Sutherland et al. .... D14/138 G  
D648,693 S \* 11/2011 Kim et al. .... D14/138 AD  
D651,601 S \* 1/2012 Ichise ..... D14/341  
8,185,174 B2 \* 5/2012 Kwon ..... 455/575.4  
8,260,382 B2 \* 9/2012 Yoo et al. .... 455/575.4  
D681,594 S \* 5/2013 Hong ..... D14/138 G

D686,177 S \* 7/2013 Lee ..... D14/138 G  
2008/0268901 A1 \* 10/2008 Miramontes ..... 455/556.1  
2009/0160810 A1 \* 6/2009 Liu et al. .... 345/173

### OTHER PUBLICATIONS

Samsung M190 Galaxy S Hoppin, announced Oct. 2010, [online],  
[retrieved on Feb. 1, 2011]. Retrieved from Internet ,<URL: <http://www.gsmarena.com>>.\*

\* cited by examiner

FIG.1

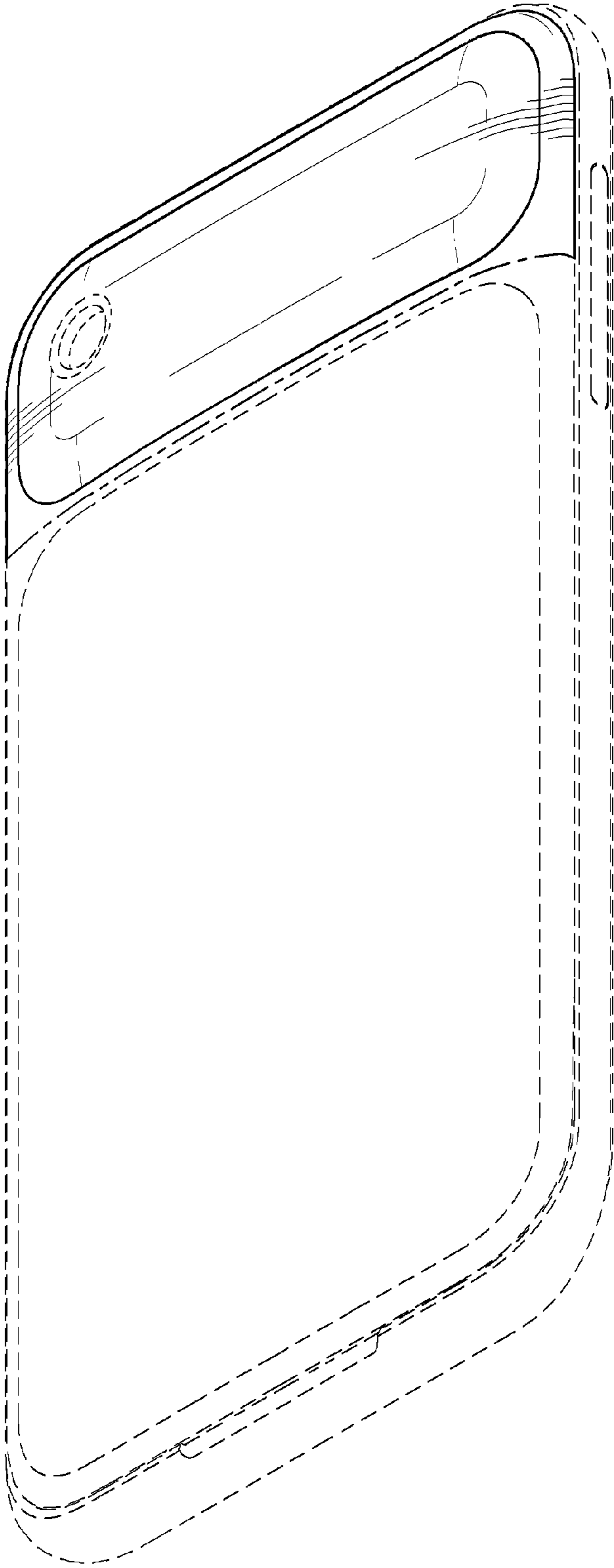

FIG.2

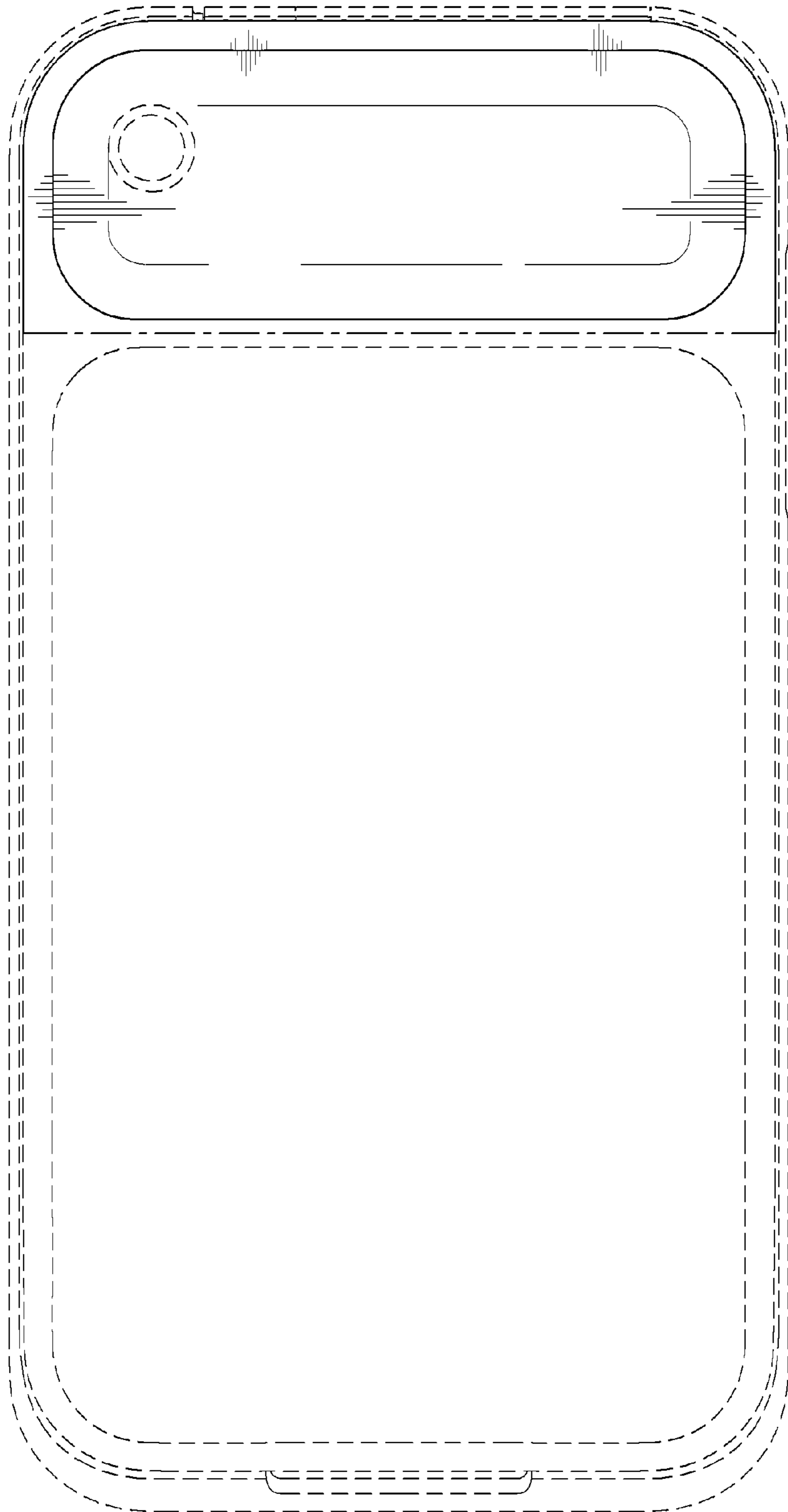

FIG.3

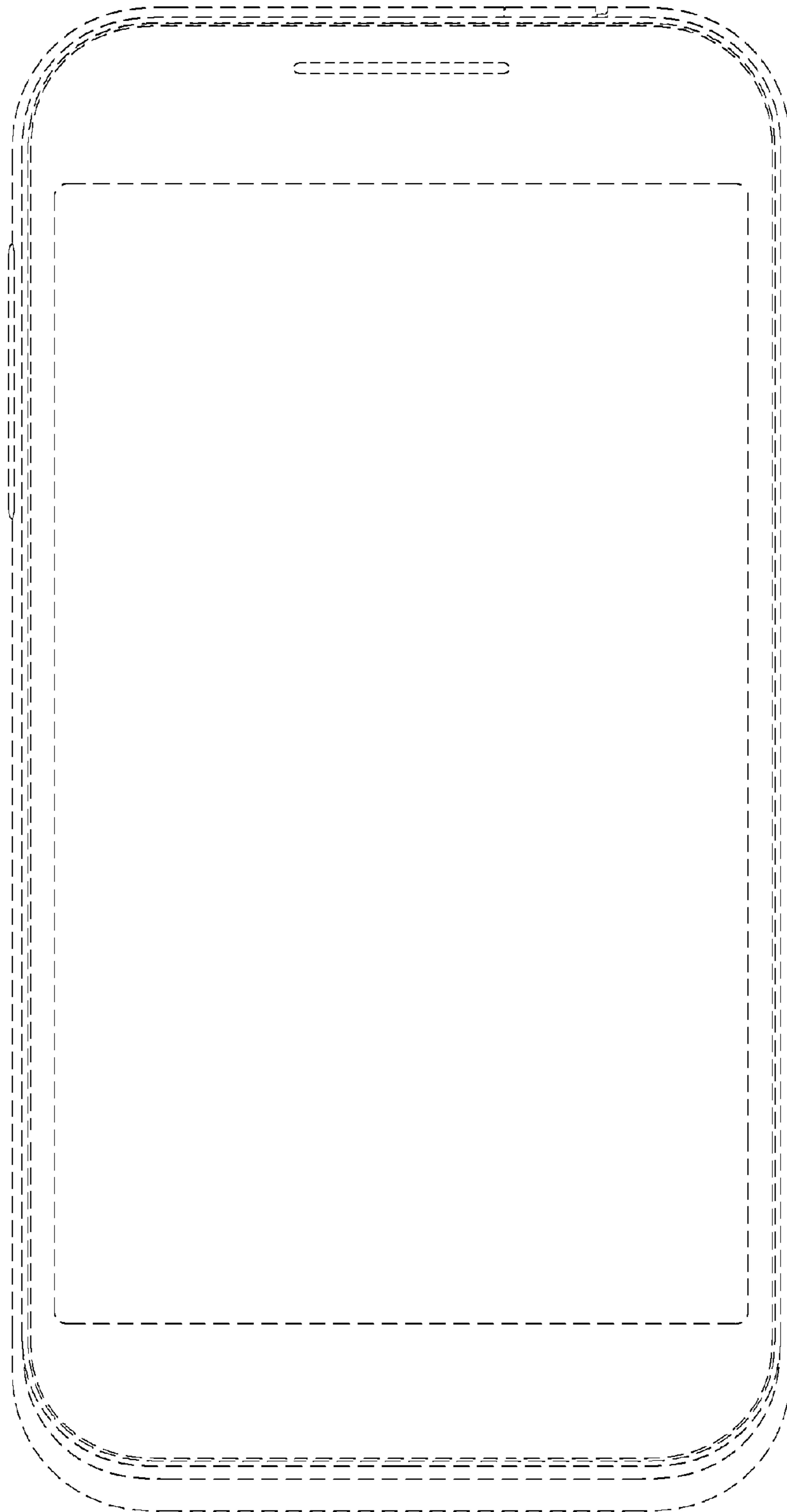

FIG.4

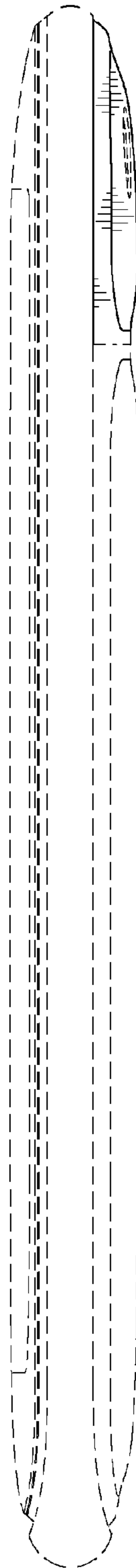

FIG.5

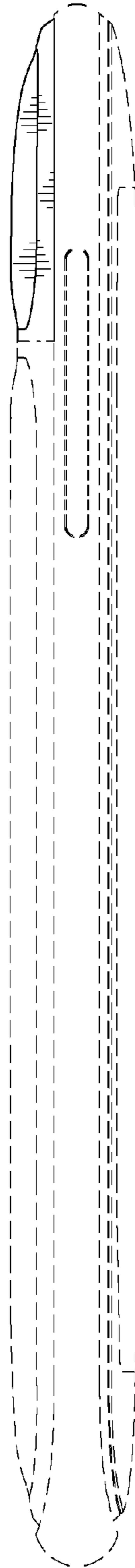

FIG.6

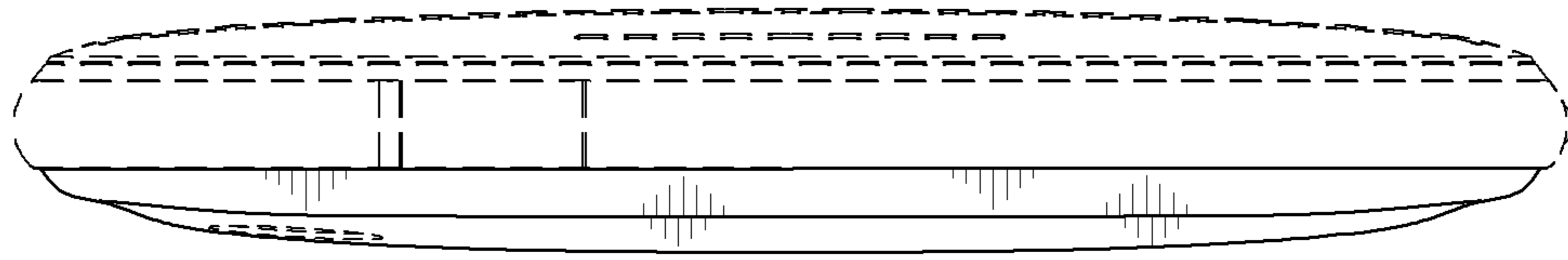



FIG.7

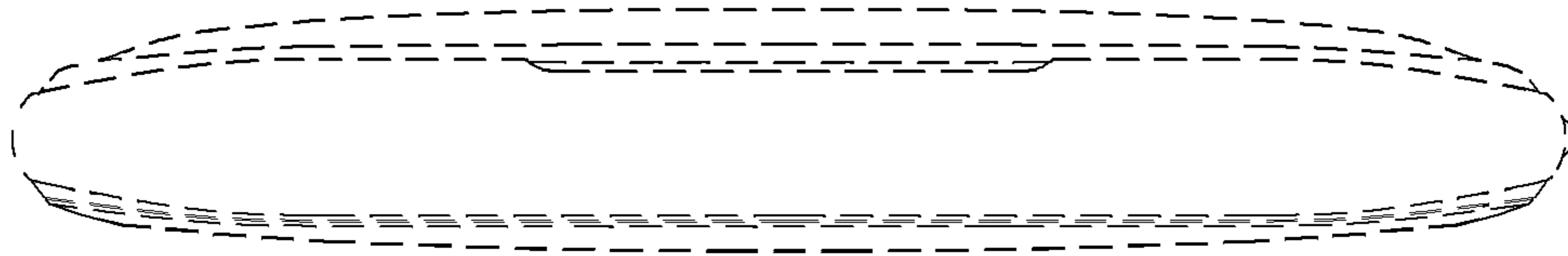

FIG.8

