

US00D698632S

(12) **United States Design Patent**  
**Wang**

(10) **Patent No.:** **US D698,632 S**  
(45) **Date of Patent:** **\*\* Feb. 4, 2014**

(54) **CABLE TIE**  
(71) Applicant: **Xufei Wang**, Leqing (CN)  
(72) Inventor: **Xufei Wang**, Leqing (CN)  
(\*\*) Term: **14 Years**  
(21) Appl. No.: **29/443,307**  
(22) Filed: **Jan. 15, 2013**

5,669,111 A \* 9/1997 Rohaly ..... 24/16 PB  
5,774,944 A \* 7/1998 Choi ..... 24/16 PB  
7,017,237 B2 \* 3/2006 Magno et al. .... 24/16 PB  
D530,600 S \* 10/2006 Krisel et al. .... D8/396  
D541,142 S \* 4/2007 Geiger ..... D8/383  
7,644,475 B2 \* 1/2010 Canady ..... 24/16 PB  
7,730,592 B2 \* 6/2010 Krisel ..... 24/16 PB  
7,866,005 B2 \* 1/2011 Vermeer et al. .... 24/16 PB  
8,276,244 B2 \* 10/2012 Vermeer et al. .... 24/16 PB  
8,510,918 B2 \* 8/2013 Shilale et al. .... 24/16 PB  
8,516,660 B2 \* 8/2013 Ku ..... 24/16 PB  
2003/0163904 A1 \* 9/2003 O'Young et al. .... 24/16 PB

\* cited by examiner

(30) **Foreign Application Priority Data**  
Aug. 9, 2012 (CN) ..... 2012 3 0373203  
(51) **LOC (10) Cl.** ..... **08-08**  
(52) **U.S. Cl.**  
USPC ..... **D8/383**; D8/395  
(58) **Field of Classification Search**  
USPC ..... D8/383, 396, 395; 24/16 PB, 30.5 P,  
24/17 AP  
See application file for complete search history.

*Primary Examiner* — Sheryl Lane

(74) *Attorney, Agent, or Firm* — Matthias Scholl P.C.;  
Matthias Scholl

(56) **References Cited**  
U.S. PATENT DOCUMENTS  
3,257,694 A \* 6/1966 Litwin ..... 24/16 PB  
4,138,770 A \* 2/1979 Barrette et al. .... 24/16 PB  
D297,810 S \* 9/1988 Stafford ..... D8/354

(57) **CLAIM**  
The ornamental design for cable tie, as shown and described.

**DESCRIPTION**

FIG. 1 is a front elevational view of a cable tie;  
FIG. 2 is a rear elevational view thereof;  
FIG. 3 is a left side elevational view thereof;  
FIG. 4 is a right side elevational view thereof;  
FIG. 5 is a top plan view thereof;  
FIG. 6 is a bottom plan view thereof; and,  
FIG. 7 is a perspective thereof.

**1 Claim, 3 Drawing Sheets**

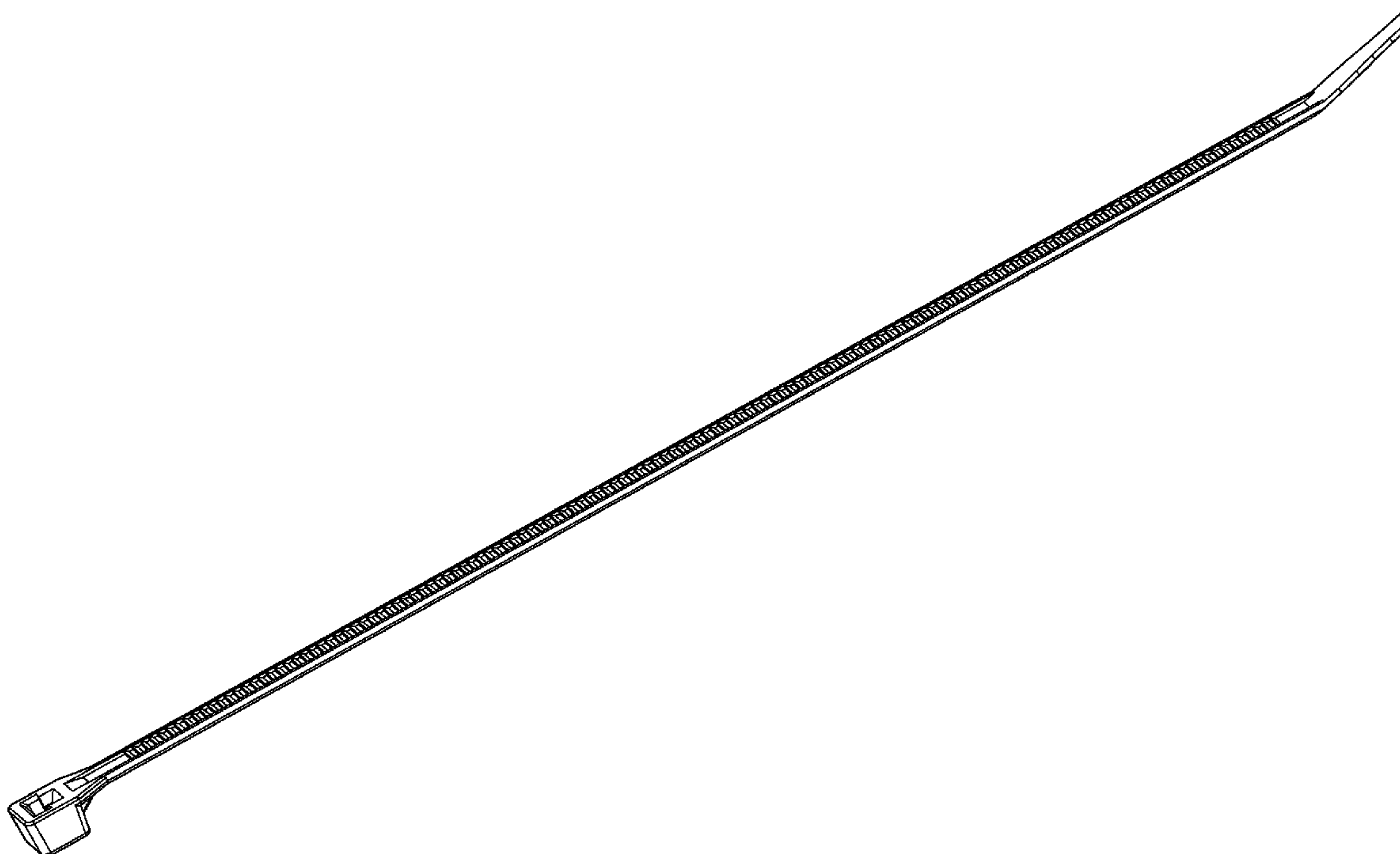

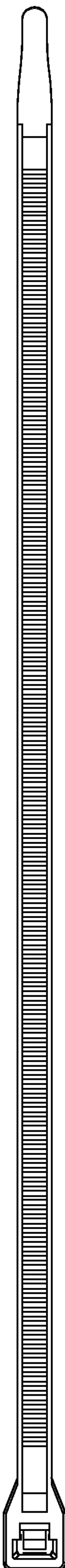

FIG. 1

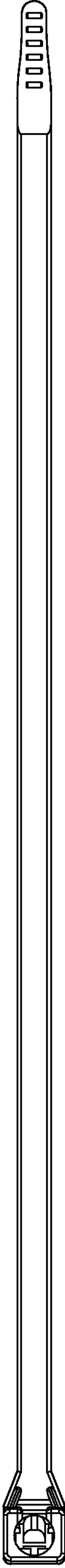

FIG. 2

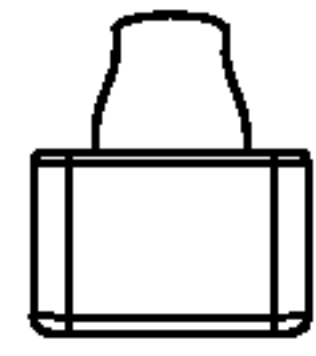

FIG. 3

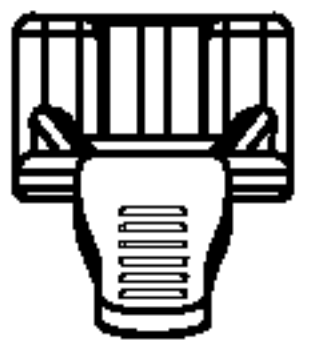

FIG. 4

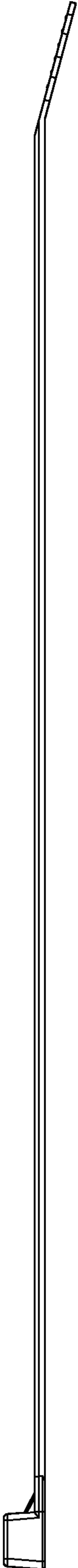

FIG. 5

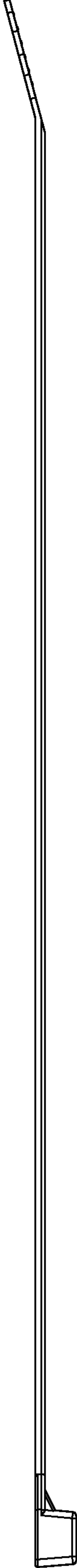

FIG. 6

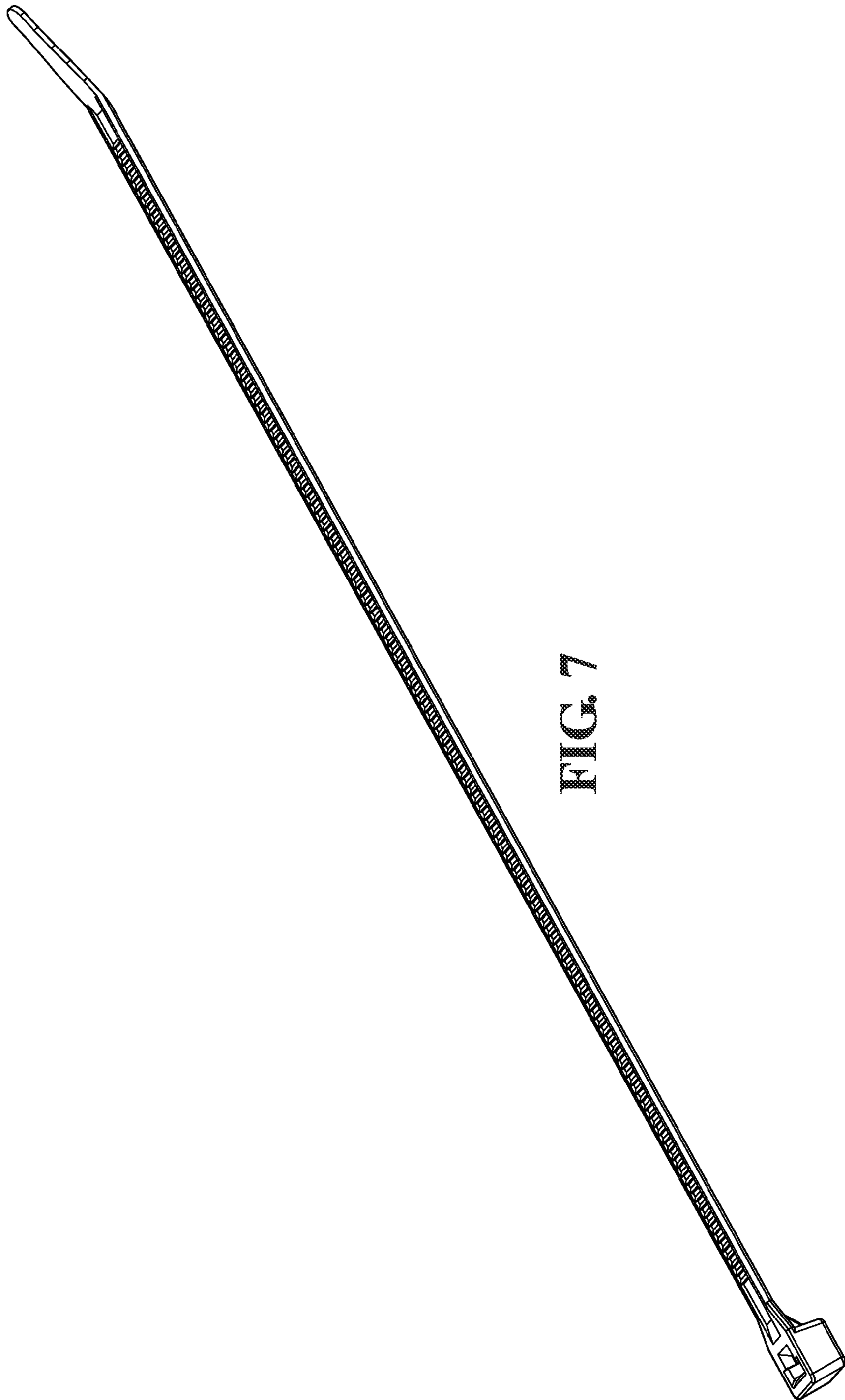

FIG. 7