



US00D698613S

(12) **United States Design Patent**  
**DiMeo**

(10) **Patent No.:** **US D698,613 S**

(45) **Date of Patent:** **\*\* Feb. 4, 2014**

(54) **PIZZA SLICE CONTAINER**

D328,426 S \* 8/1992 Berzon ..... D9/643  
D336,589 S \* 6/1993 Schindler ..... D7/539  
D341,539 S 11/1993 Davis et al.

(71) Applicant: **Pizza On “DA” Go, LLC**, Annapolis, MD (US)

(Continued)

(72) Inventor: **Michele N. DiMeo**, Annapolis, MD (US)

*Primary Examiner* — Terry Wallace

(73) Assignee: **Pizza On “DA” Go, LLC**, Annapolis, MD (US)

(74) *Attorney, Agent, or Firm* — Venable LLP; Steven J. Schwarz; Tamatane J. Aga

(\*\*) Term: **14 Years**

(57) **CLAIM**

The ornamental design for a pizza slice container, as shown and described.

(21) Appl. No.: **29/467,748**

**DESCRIPTION**

(22) Filed: **Sep. 23, 2013**

**Related U.S. Application Data**

(62) Division of application No. 29/440,506, filed on Dec. 21, 2012.

(51) **LOC (10) Cl.** ..... **07-07**

(52) **U.S. Cl.**  
USPC ..... **D7/628**

(58) **Field of Classification Search**  
USPC ..... D7/628, 629, 602, 538–542;

220/780–806, 669–673, 675, 326, 236;

229/107, 120, 125.17, 406; 206/551,

206/545, 457; D9/600, 643, 761, 424–432

See application file for complete search history.

(56) **References Cited**

**U.S. PATENT DOCUMENTS**

2,506,256	A	5/1950	Waldo	
2,602,540	A	7/1952	Hurst	
2,789,608	A *	4/1957	Tupper	220/792
3,620,403	A	11/1971	Rump	
3,620,411	A *	11/1971	Rump	220/315
4,373,636	A *	2/1983	Hoffman	206/551
4,784,273	A	11/1988	Niemetz	
4,886,179	A	12/1989	Volk	
4,947,993	A *	8/1990	Bruml et al.	206/551
5,076,437	A	12/1991	Schindler	

FIG. 1 is a top perspective view of a pizza slice container showing my new design.

FIG. 2 is a front elevational view of the pizza slice container of FIG. 1;

FIG. 3 is a back elevational view of the pizza slice container of FIG. 1;

FIG. 4 is a left side elevational view of the pizza slice container of FIG. 1;

FIG. 5 is a right side elevational view of the pizza slice container of FIG. 1;

FIG. 6 is a top elevational view of the pizza slice container of FIG. 1;

FIG. 7 is a bottom elevational view of the pizza slice container of FIG. 1;

FIG. 8 is a bottom perspective view of the pizza slice container of FIG. 1;

FIG. 9 is a top view of the pizza slice container of FIG. 1, shown in an open position thereof;

FIG. 10 is a top perspective view of the pizza slice container of FIG. 1, shown in an open position thereof; and,

FIG. 11 is a top perspective view of the pizza slice container of FIG. 1, shown in an open position thereof and having a slice of pizza received therein.

The features shown in broken lines are environment only and not part of the claimed design.

**1 Claim, 9 Drawing Sheets**

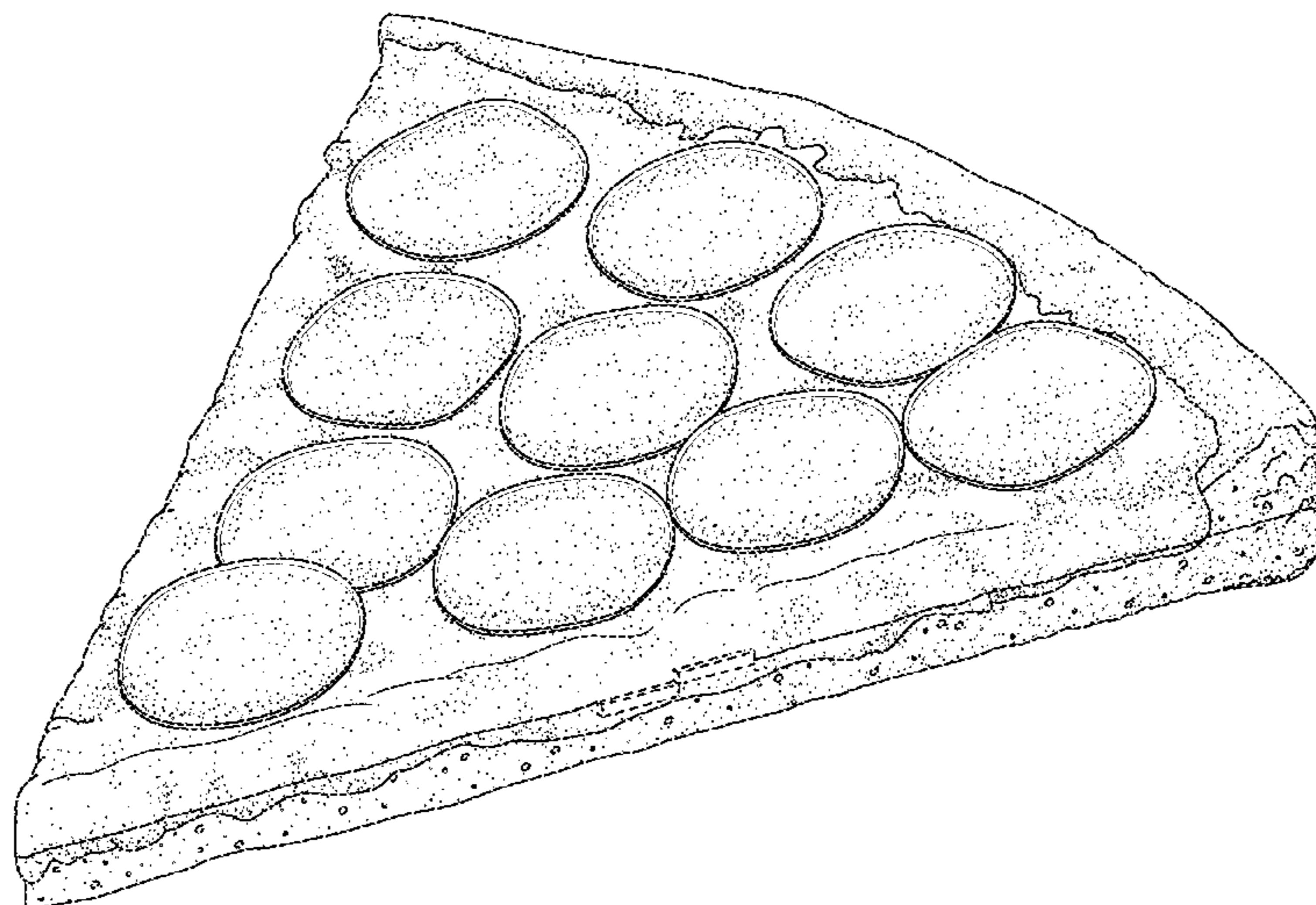

# US D698,613 S

Page 2

---

(56)

## References Cited

### U.S. PATENT DOCUMENTS

D391,808 S *	3/1998	Voege .....	D7/629	6,230,917 B1	5/2001	Whitnell	
D392,883 S	3/1998	Ferrin		D455,318 S	4/2002	Miller	
D418,371 S *	1/2000	Whitehead .....	D7/538	D455,614 S *	4/2002	Miller .....	D7/629
D419,364 S	1/2000	Jarvis		D480,512 S *	10/2003	Sheng .....	D28/79
6,070,791 A	6/2000	Correll		6,629,607 B1	10/2003	Gibson	
D439,161 S *	3/2001	Rondolino .....	D9/430	D507,453 S	7/2005	Mills	
				D530,197 S	10/2006	LaMasney	
				D604,118 S *	11/2009	Braidotti .....	D7/628
				2007/0012755 A1	1/2007	Metcalf	

\* cited by examiner

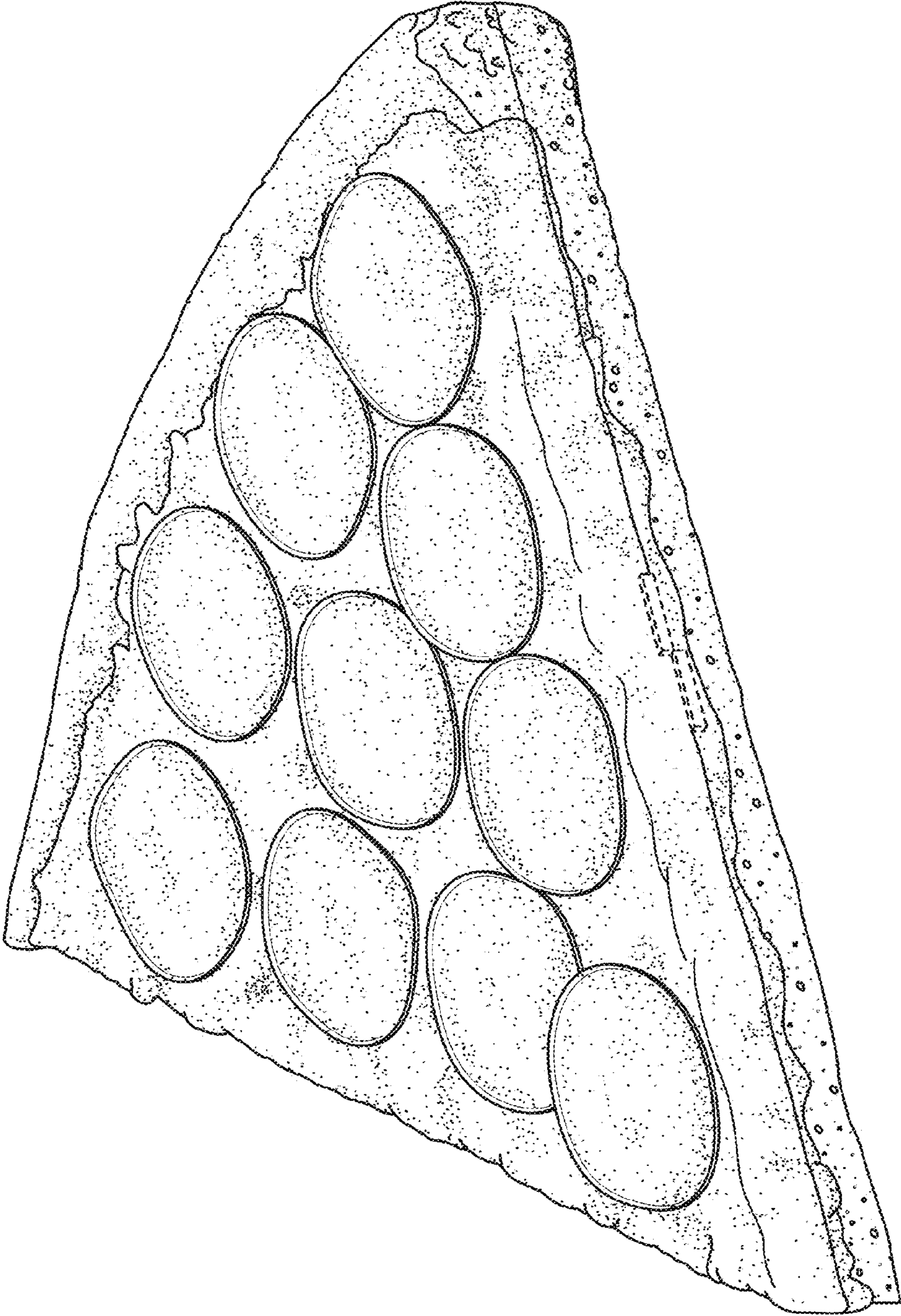

FIG. 1

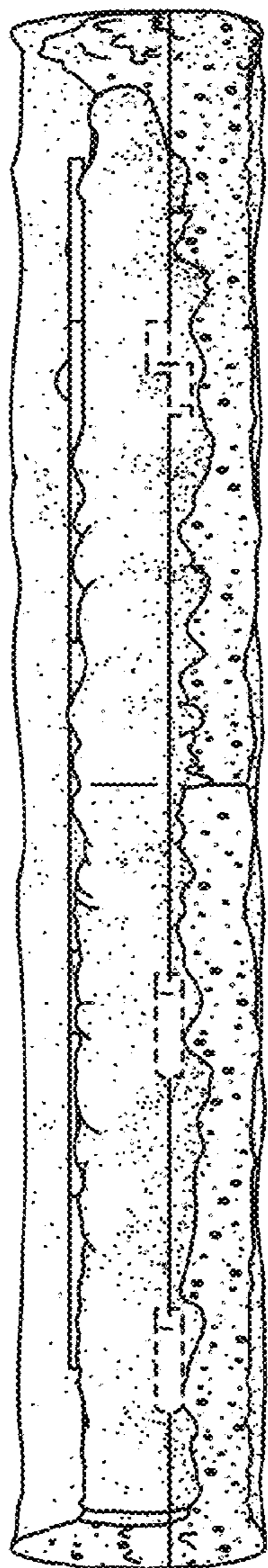

FIG. 2



FIG. 3

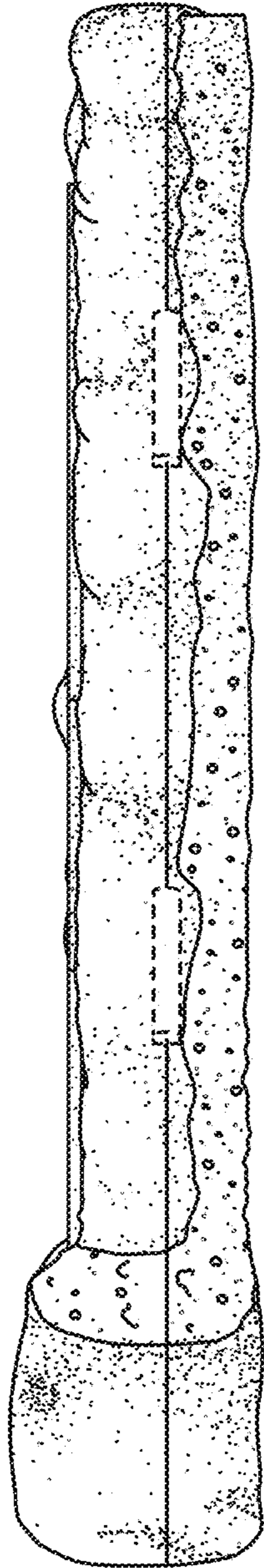

FIG. 4

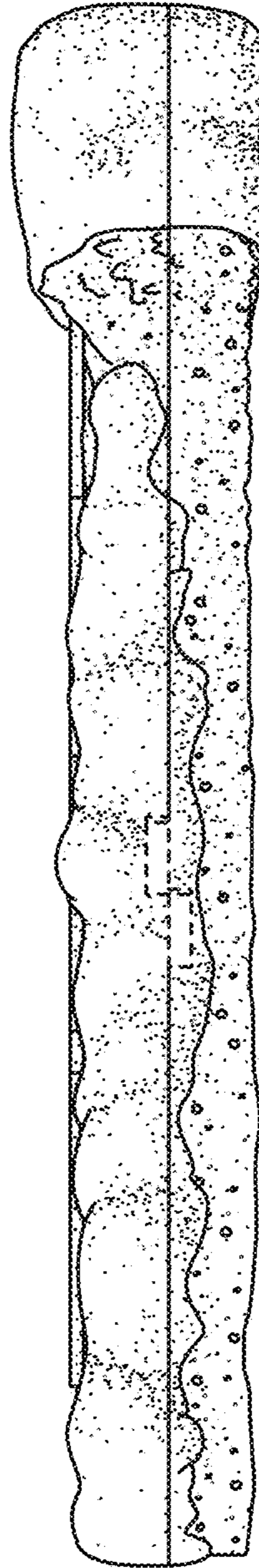

FIG. 5

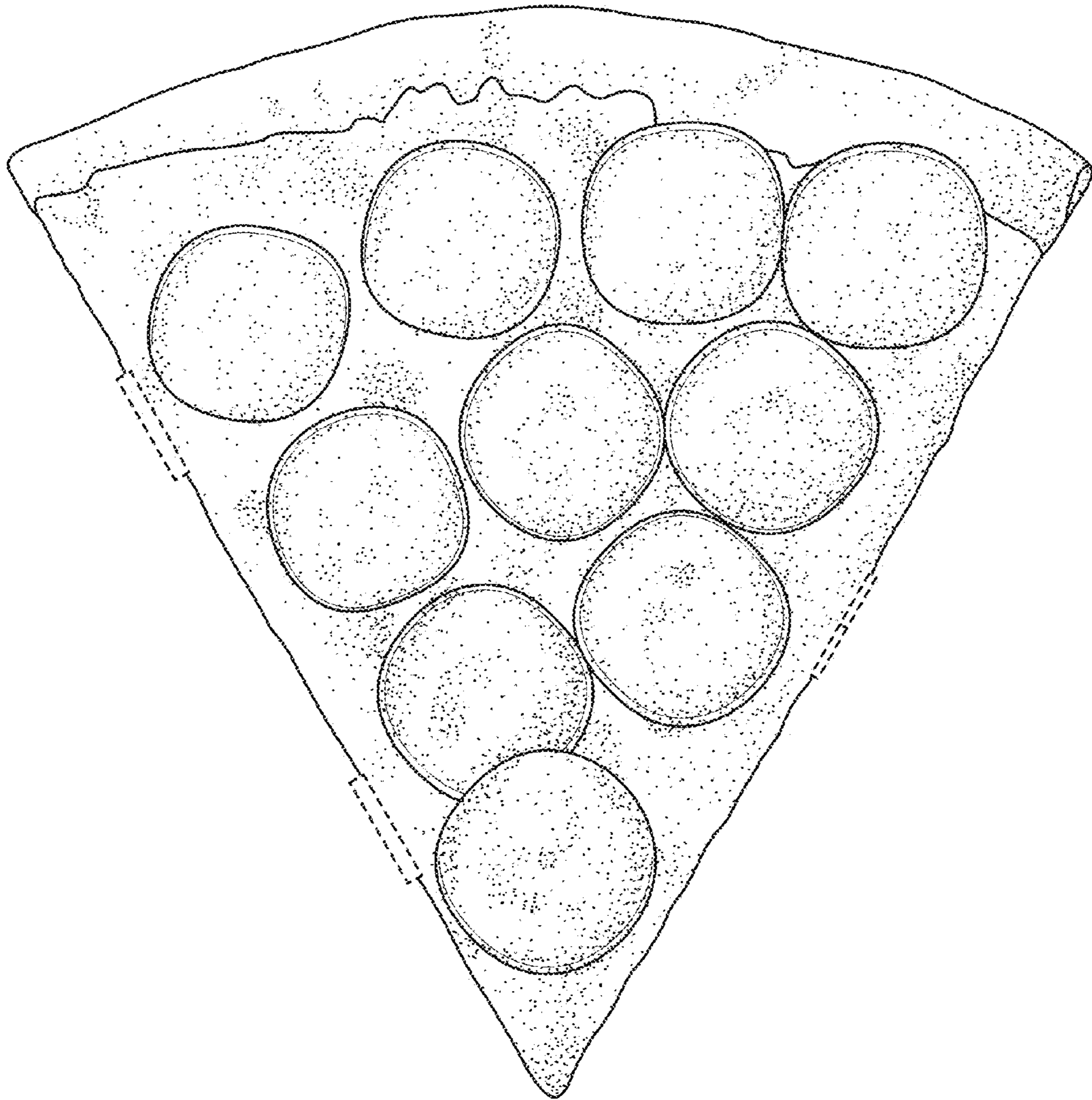

FIG. 6

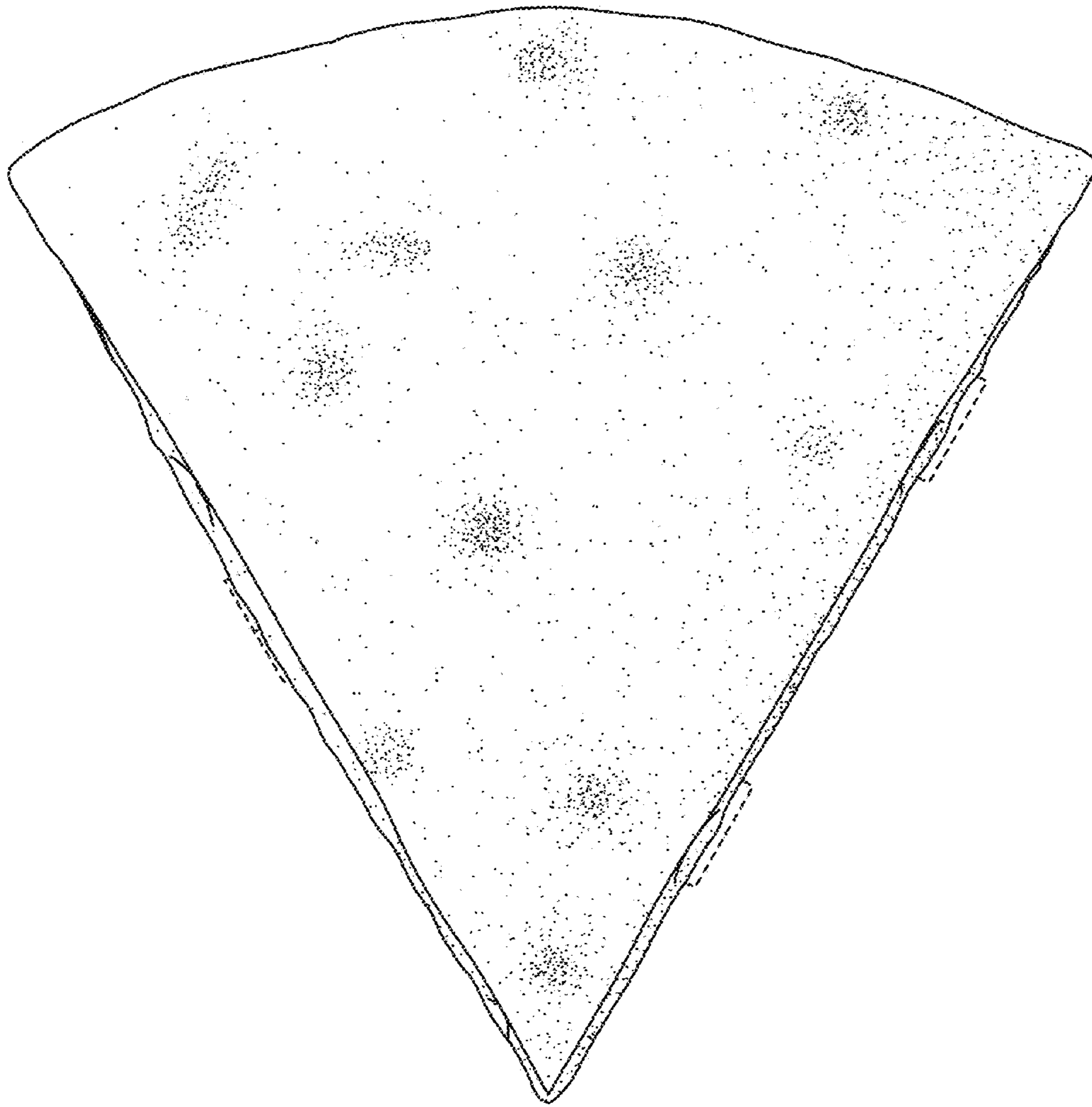

FIG. 7

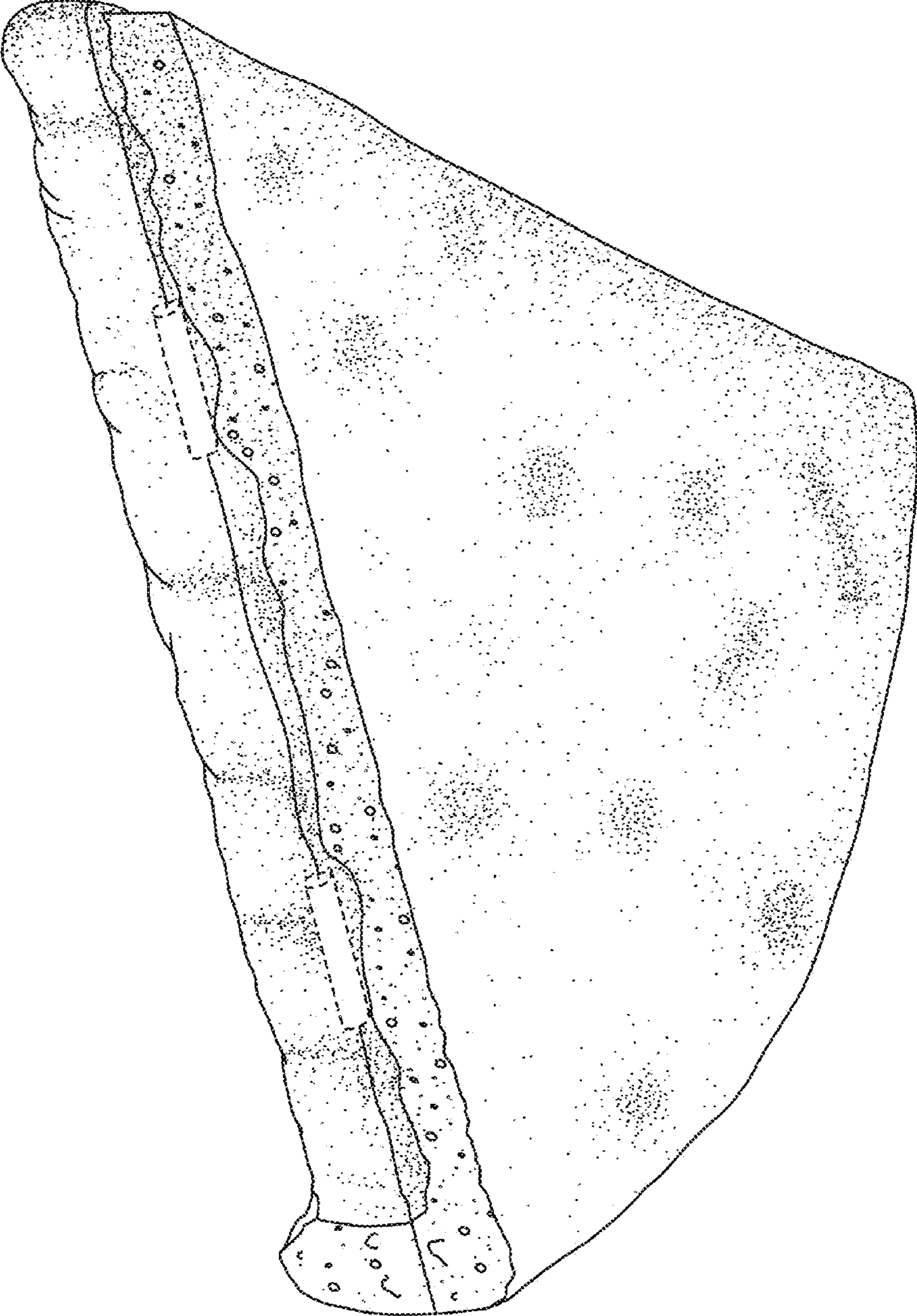

FIG. 8



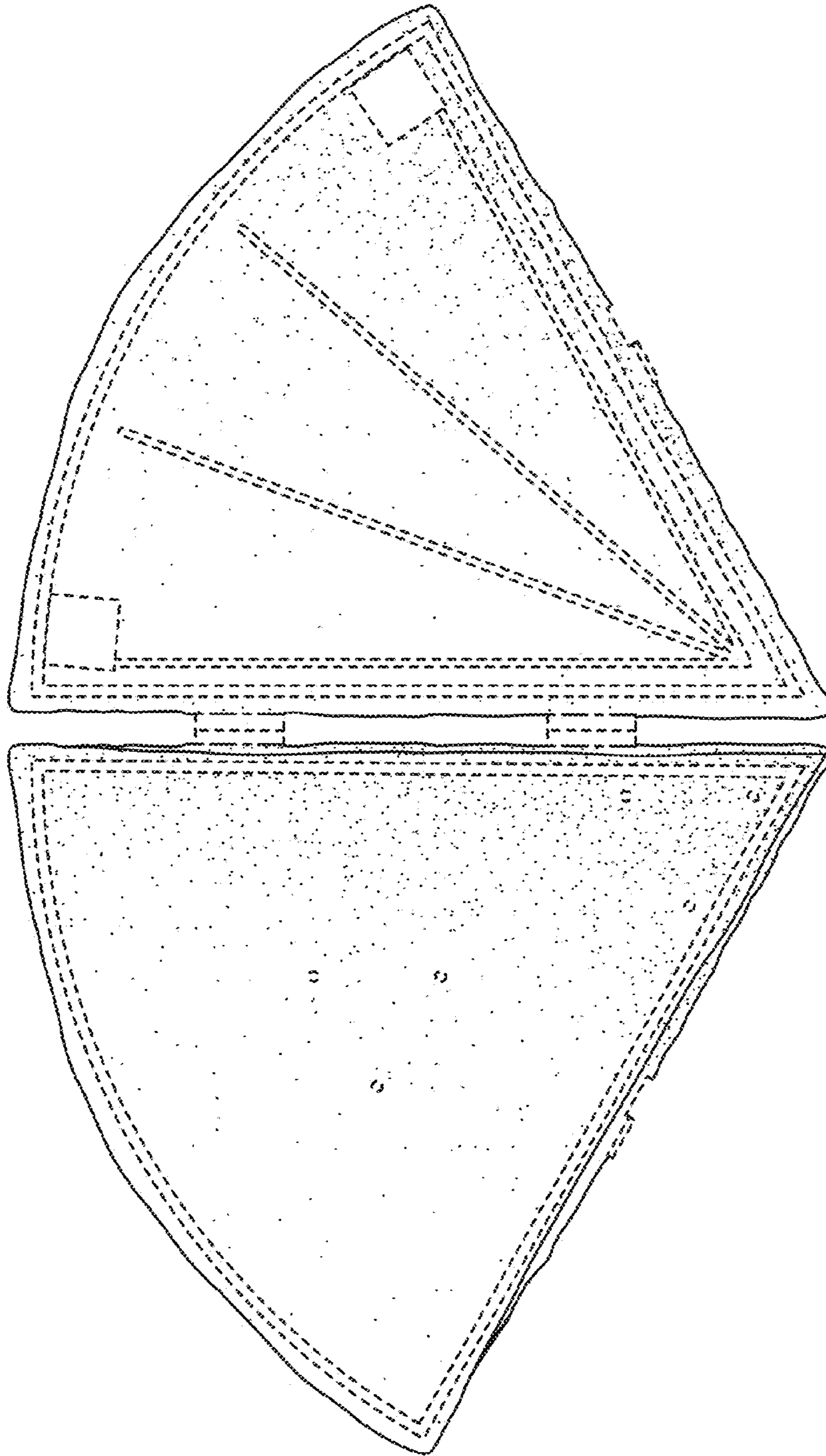

FIG. 9

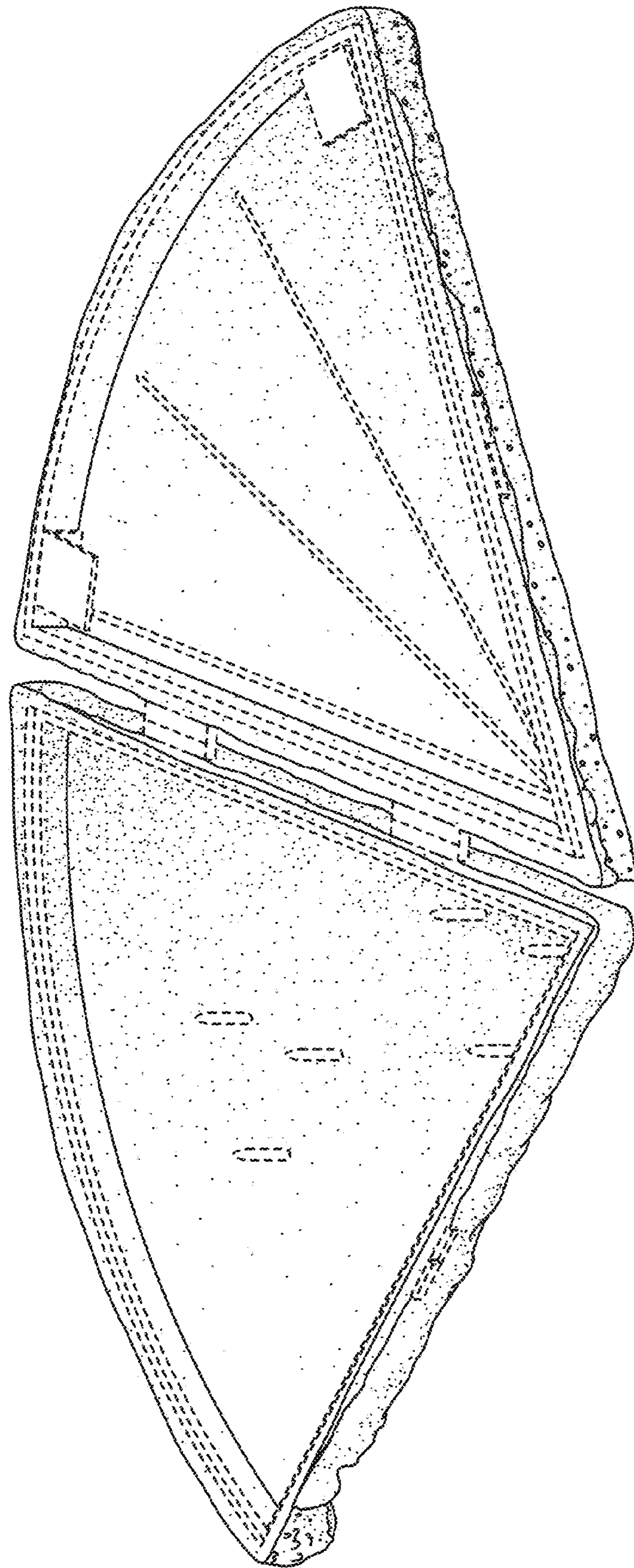

FIG. 10

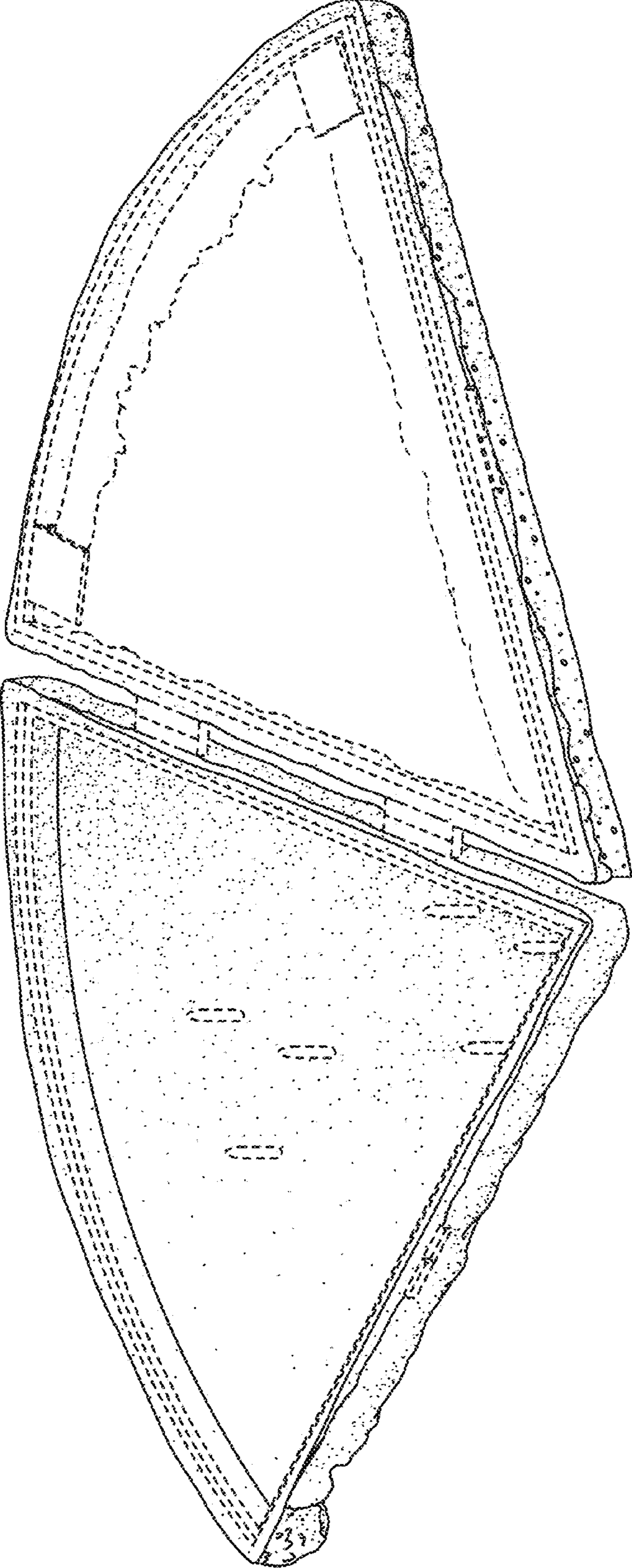

FIG. 11