



US00D698530S

(12) **United States Design Patent**  
**Levering**

(10) **Patent No.:** **US D698,530 S**

(45) **Date of Patent:** **\*\* Feb. 4, 2014**

- (54) **COMBINED SHIRT AND SMOCK**
- (71) Applicant: **Bunnie Levering**, Omaha, NE (US)
- (72) Inventor: **Bunnie Levering**, Omaha, NE (US)
- (\*\*) Term: **14 Years**
- (21) Appl. No.: **29/451,370**
- (22) Filed: **Apr. 1, 2013**
- (51) **LOC (10) Cl.** ..... **02-02**
- (52) **U.S. Cl.**  
USPC ..... **D2/847; D2/860**
- (58) **Field of Classification Search**  
USPC ..... D2/717, 731, 749, 750, 840, 841, 847,  
D2/844, 848, 850, 860; 2/90, 106, 113,  
2/115, 46  
See application file for complete search history.

- D530,060 S \* 10/2006 Quintero ..... D2/861
- D653,019 S \* 1/2012 Bond ..... D2/861
- D657,940 S \* 4/2012 Edery ..... D2/860

\* cited by examiner

*Primary Examiner* — Rashida Johnson

(74) *Attorney, Agent, or Firm* — Stinson Morrison Hecker LLP

(57) **CLAIM**

I claim the ornamental design for a combined shirt and smock, as shown and described.

**DESCRIPTION**

FIG. 1 is a front perspective view of a combined shirt and smock showing my new design;  
 FIG. 2 is a top plan view thereof;  
 FIG. 3 is a front elevational view thereof;  
 FIG. 4 is a left side elevational view thereof;  
 FIG. 5 is a back elevational view thereof;  
 FIG. 6 is a right side elevational view thereof; and,  
 FIG. 7 is a bottom plan view thereof.

In FIG. 1, the longer broken lines showing a longer sleeve length, a shirt collar, an open shirt neck and buttons are included only for the purpose of illustrating environment, and form no part of the claimed design. The shorter broken lines within the claimed areas in the views represent stitching. None of the broken lines form any part of the claimed design.

**1 Claim, 7 Drawing Sheets**

(56) **References Cited**

U.S. PATENT DOCUMENTS

- 1,089,353 A \* 3/1914 Wells ..... 2/93
- 2,973,523 A \* 3/1961 Brainard et al. .... 2/46
- D288,022 S \* 2/1987 Marconi ..... D2/862
- D317,375 S \* 6/1991 Severinsen ..... D2/725
- 5,182,813 A \* 2/1993 Booze ..... 2/104
- D344,393 S \* 2/1994 Winter ..... D2/860

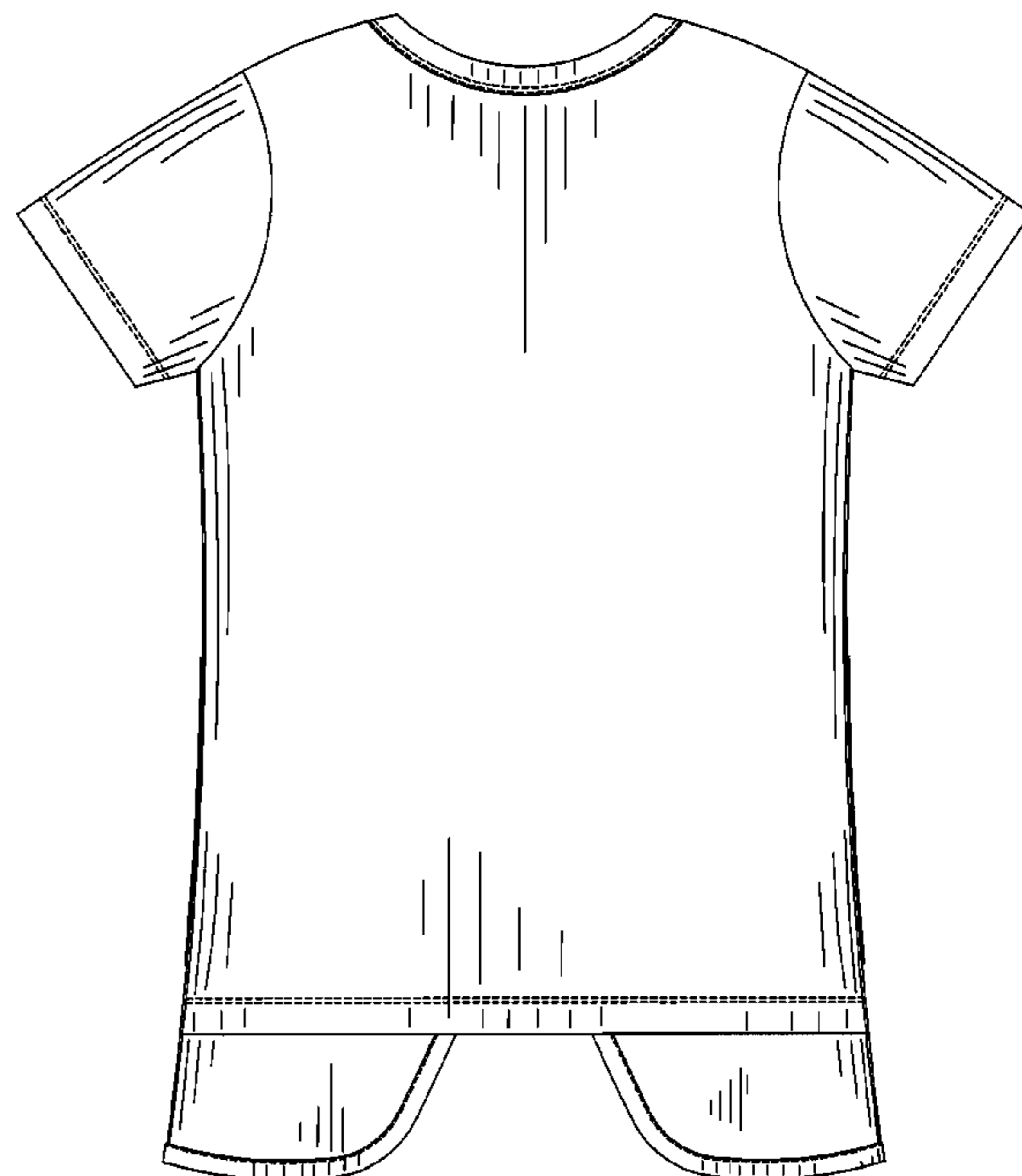
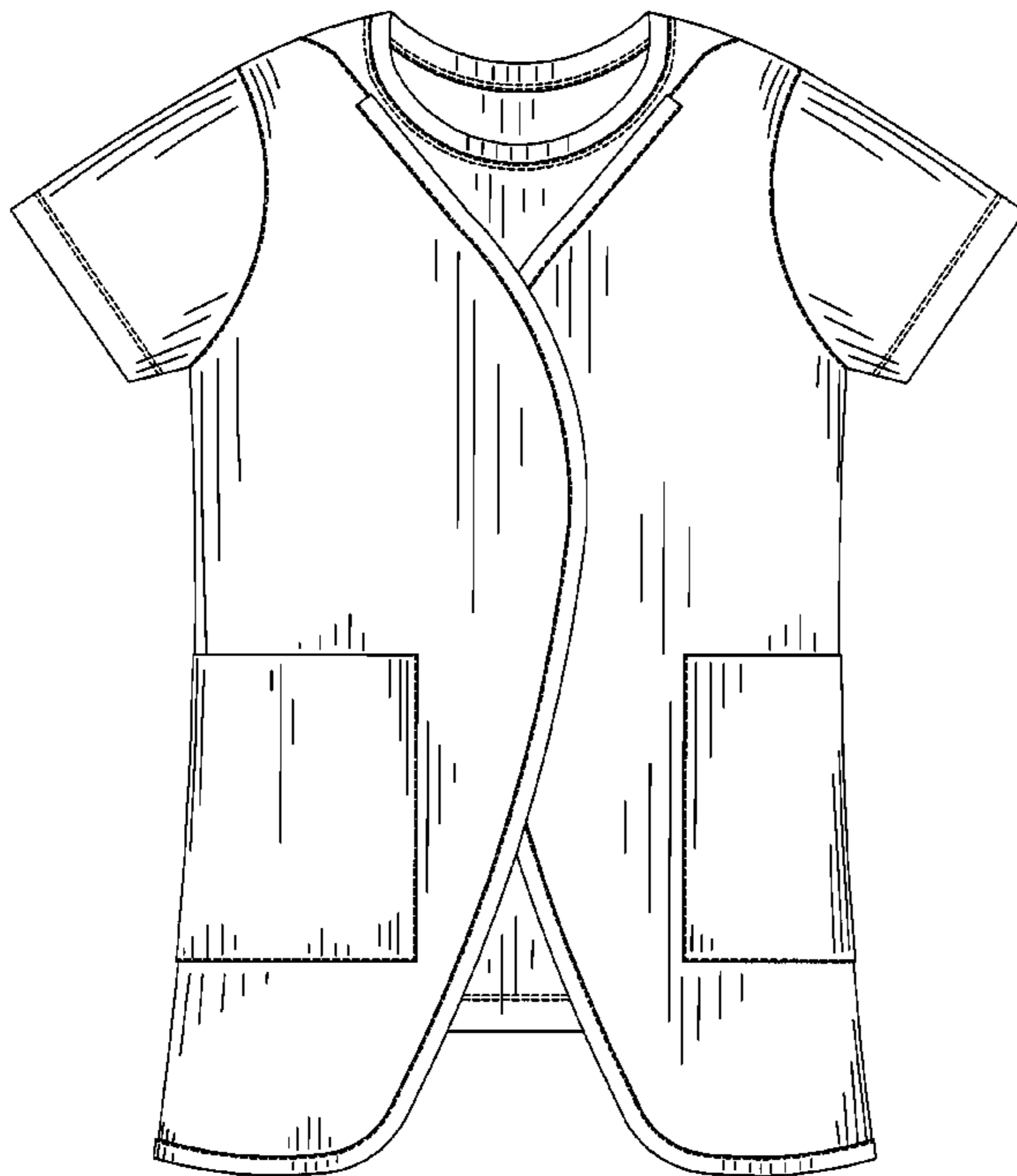

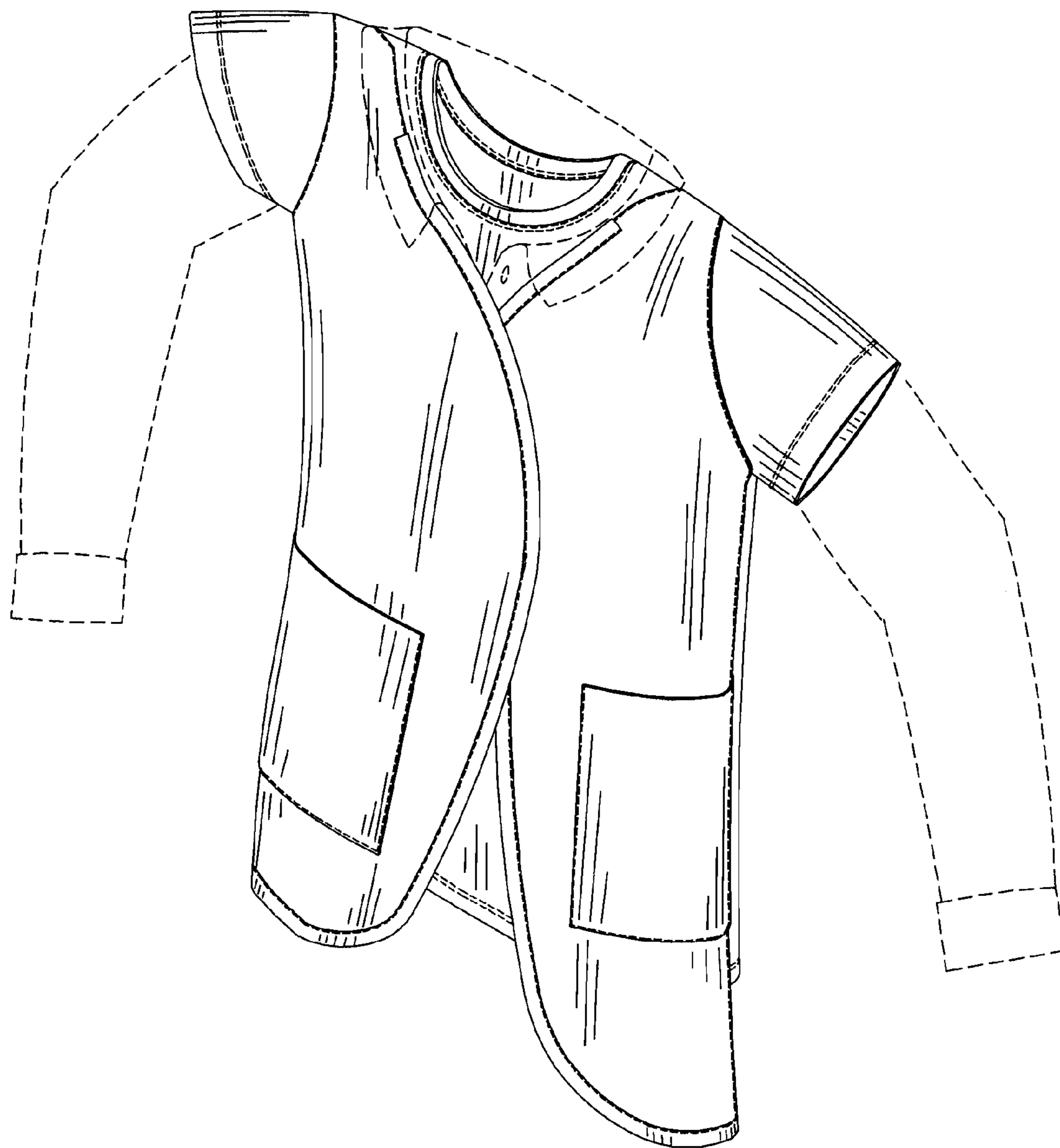
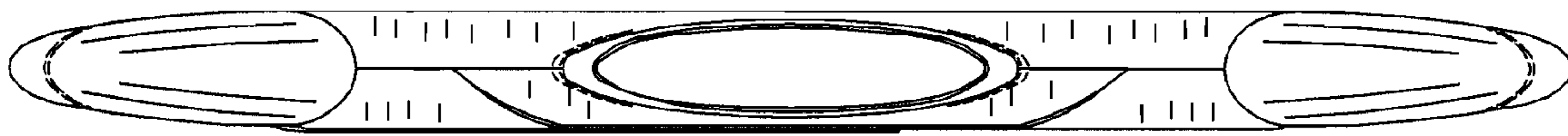

FIG. 1



*FIG. 2*

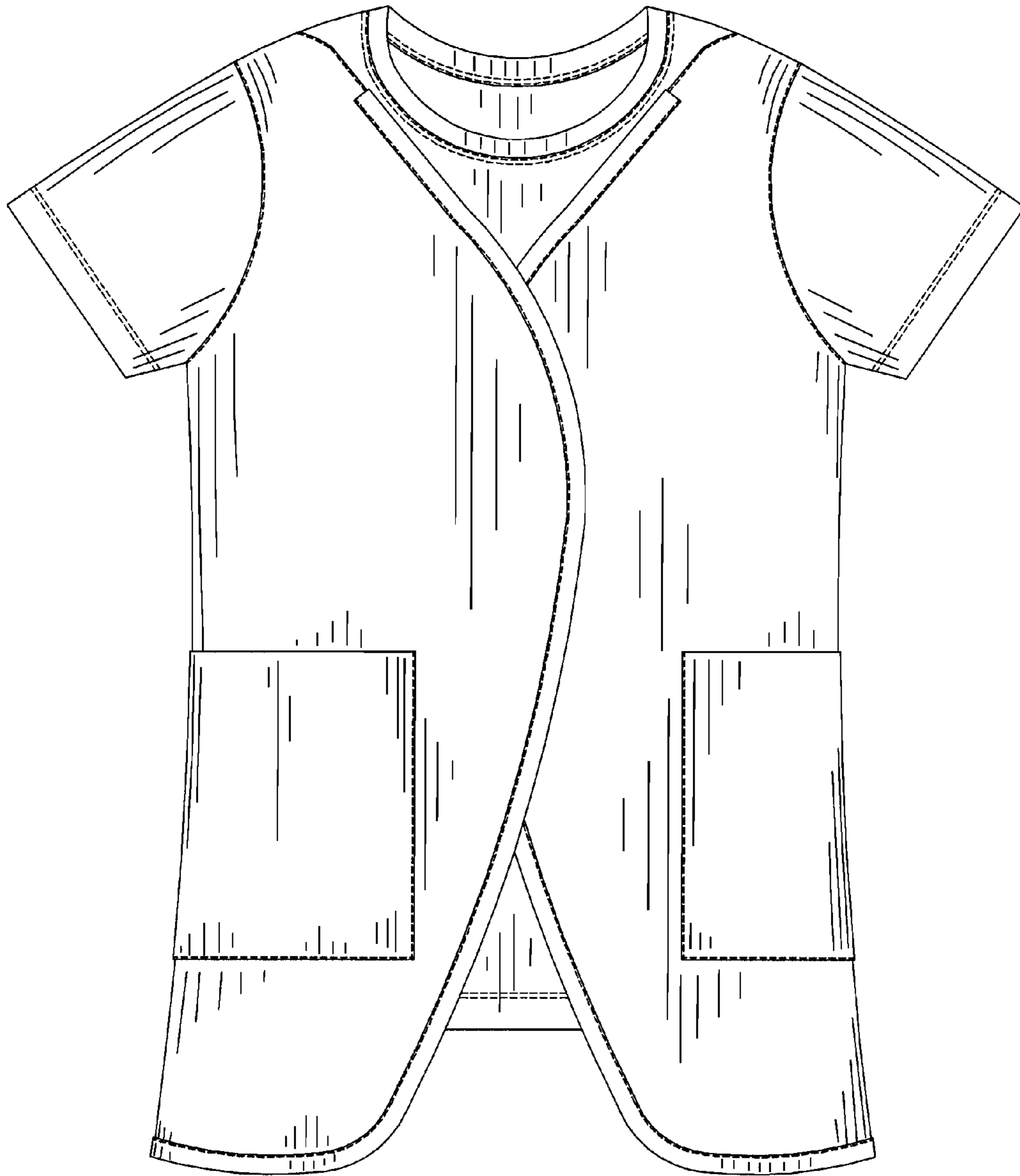

FIG. 3

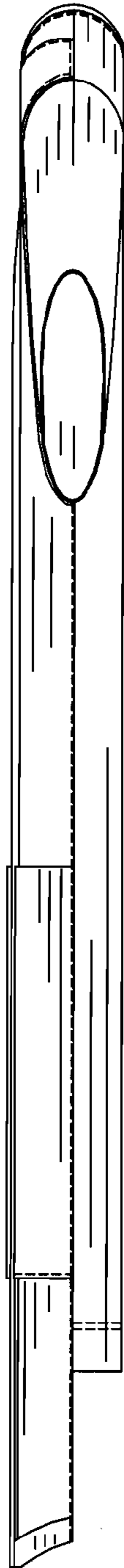

FIG. 4

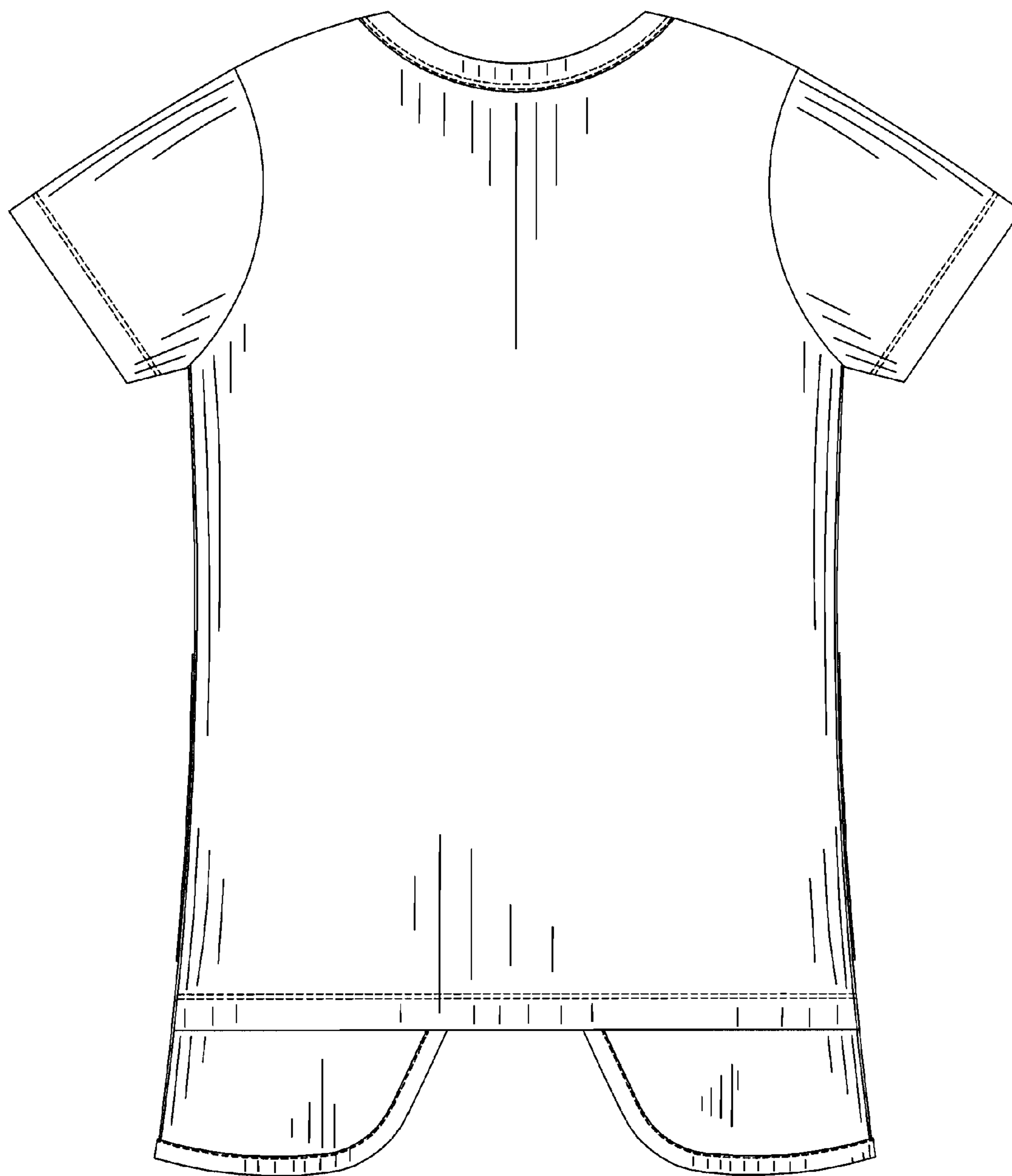

FIG. 5

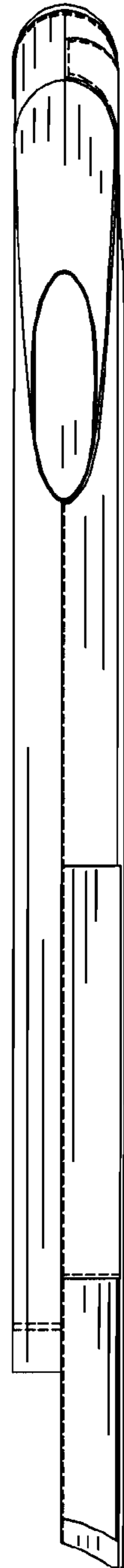
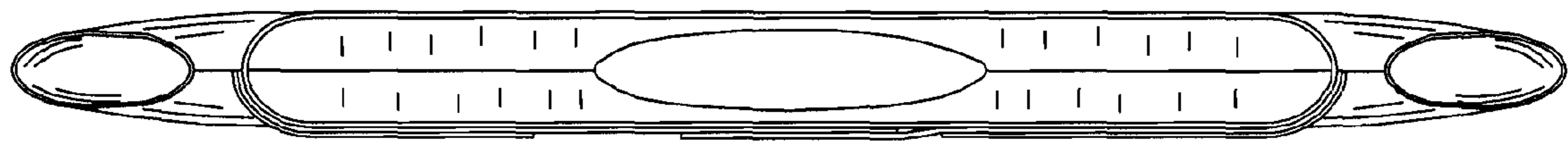

FIG. 6



*FIG. 7*