



US00D698529S

(12) **United States Design Patent**
Vanneste

(10) **Patent No.:** **US D698,529 S**

(45) **Date of Patent:** **** Feb. 4, 2014**

(54) **WORK SHIRT**

(71) Applicant: **Scaldis Saint-Martin, S.A.**, Peruwelz (BE)

(72) Inventor: **Vincent Vanneste**, Thimougies (BE)

(73) Assignee: **Scaldis Saint-Martins, S.A.**, Peruwelz (BE)

(**) Term: **14 Years**

(21) Appl. No.: **29/440,130**

(22) Filed: **Dec. 19, 2012**

(30) **Foreign Application Priority Data**

Jun. 19, 2012 (WO) DM/079 523

(51) **LOC (10) Cl.** **02-02**

(52) **U.S. Cl.**
USPC **D2/840**

(58) **Field of Classification Search**

USPC D2/720, 724, 728, 739, 823, 717, 749,
D2/750, 840; 84/69, 74, 88, 93, 456, 457,
84/84; 2/90, 106, 113, 115
See application file for complete search history.

(56) **References Cited**

U.S. PATENT DOCUMENTS

2,374,643 A * 5/1945 Boettcher 2/114
2,668,294 A * 2/1954 Gilpin 2/114

3,736,595 A * 6/1973 Siegmann 2/457
D266,625 S * 10/1982 Herman D2/720
5,097,534 A * 3/1992 Viemeister et al. 2/69
D325,459 S * 4/1992 Keever D2/720
5,361,414 A * 11/1994 Smith 2/114
5,444,871 A * 8/1995 Lopez 2/114
5,652,962 A * 8/1997 Patnode 2/114
D618,884 S * 7/2010 Zhu D2/720
D624,280 S * 9/2010 Halseth D2/720
D646,463 S * 10/2011 Petrovskis et al. D2/720
2007/0181242 A1 * 8/2007 Bevins et al. 156/167

* cited by examiner

Primary Examiner — Rashida Johnson

(74) *Attorney, Agent, or Firm* — Kirschstein, et al.

(57) **CLAIM**

The ornamental design for a work shirt, as shown.

DESCRIPTION

FIG. 1 is a front elevational view of a work shirt according to my new design;
FIG. 2 is a top plan view thereof;
FIG. 3 is a right side elevational view thereof, the undisclosed left side being a mirror image;
FIG. 4 is a bottom plan view thereof;
FIG. 5 is a rear elevational view thereof; and,
FIG. 6 is an elevational view showing the work shirt turned inside-out and folded over.

1 Claim, 2 Drawing Sheets

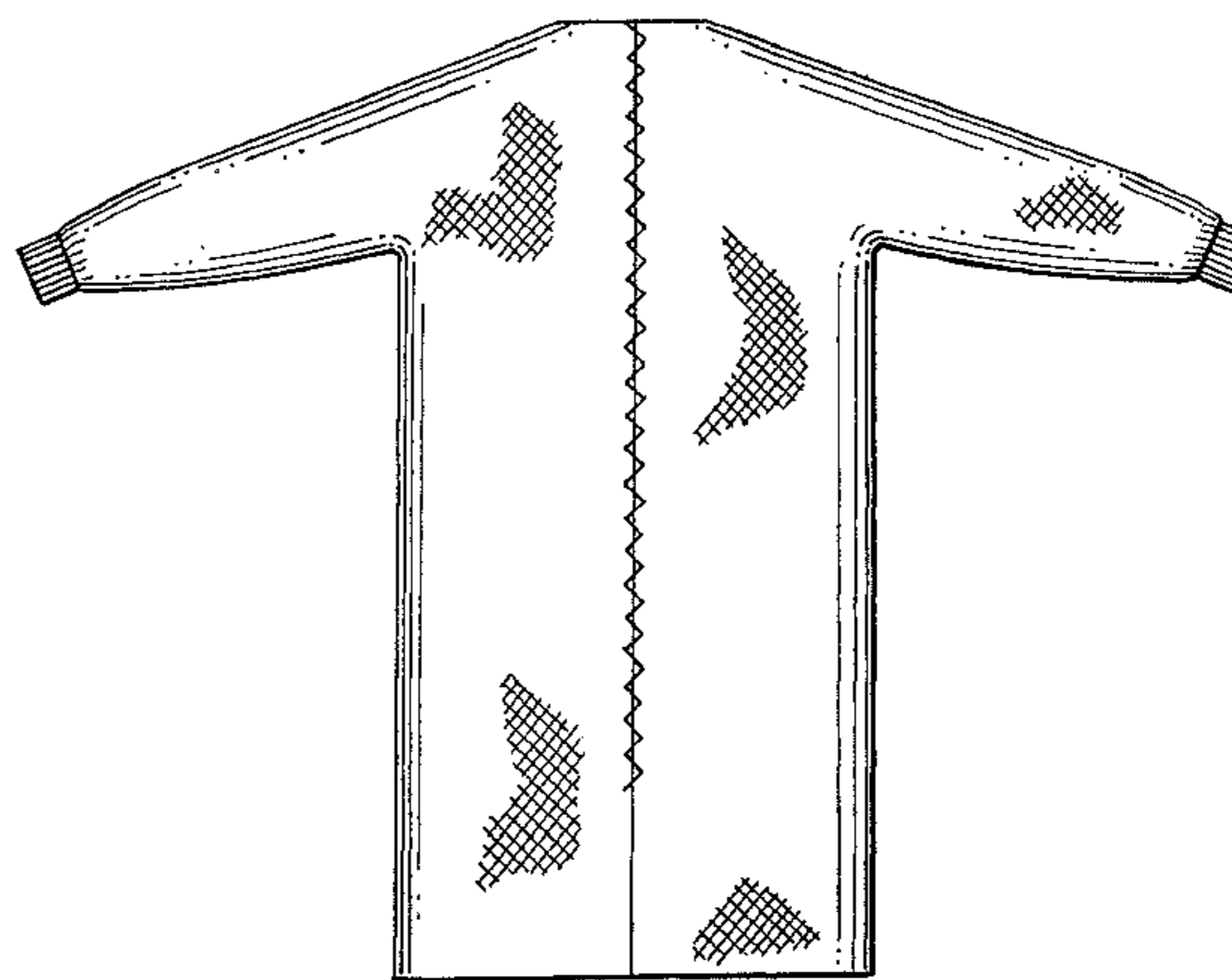
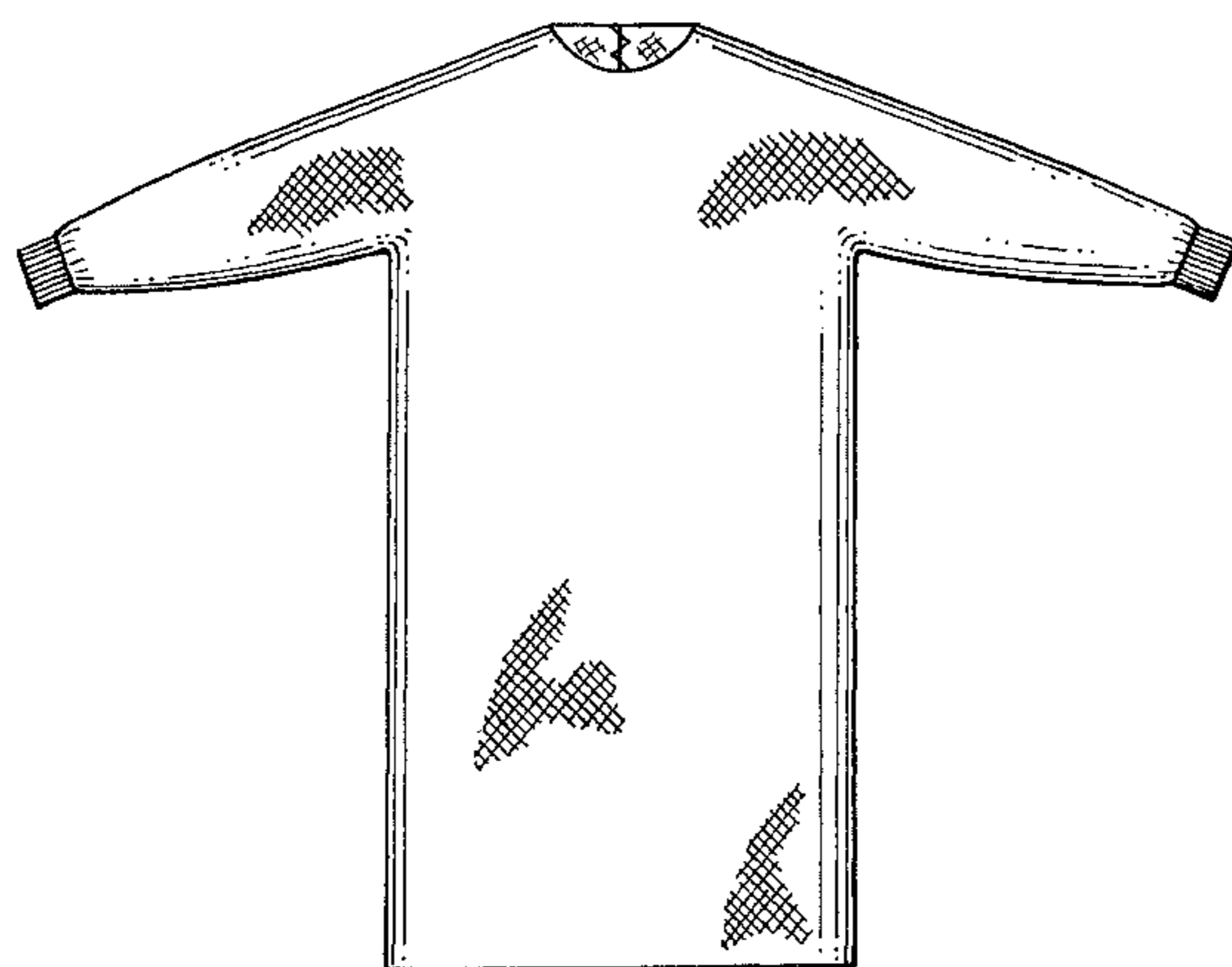

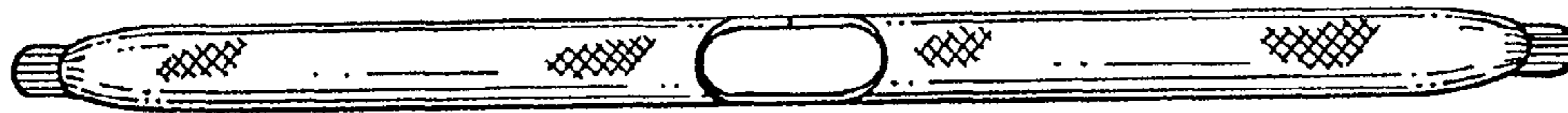

FIG. 2

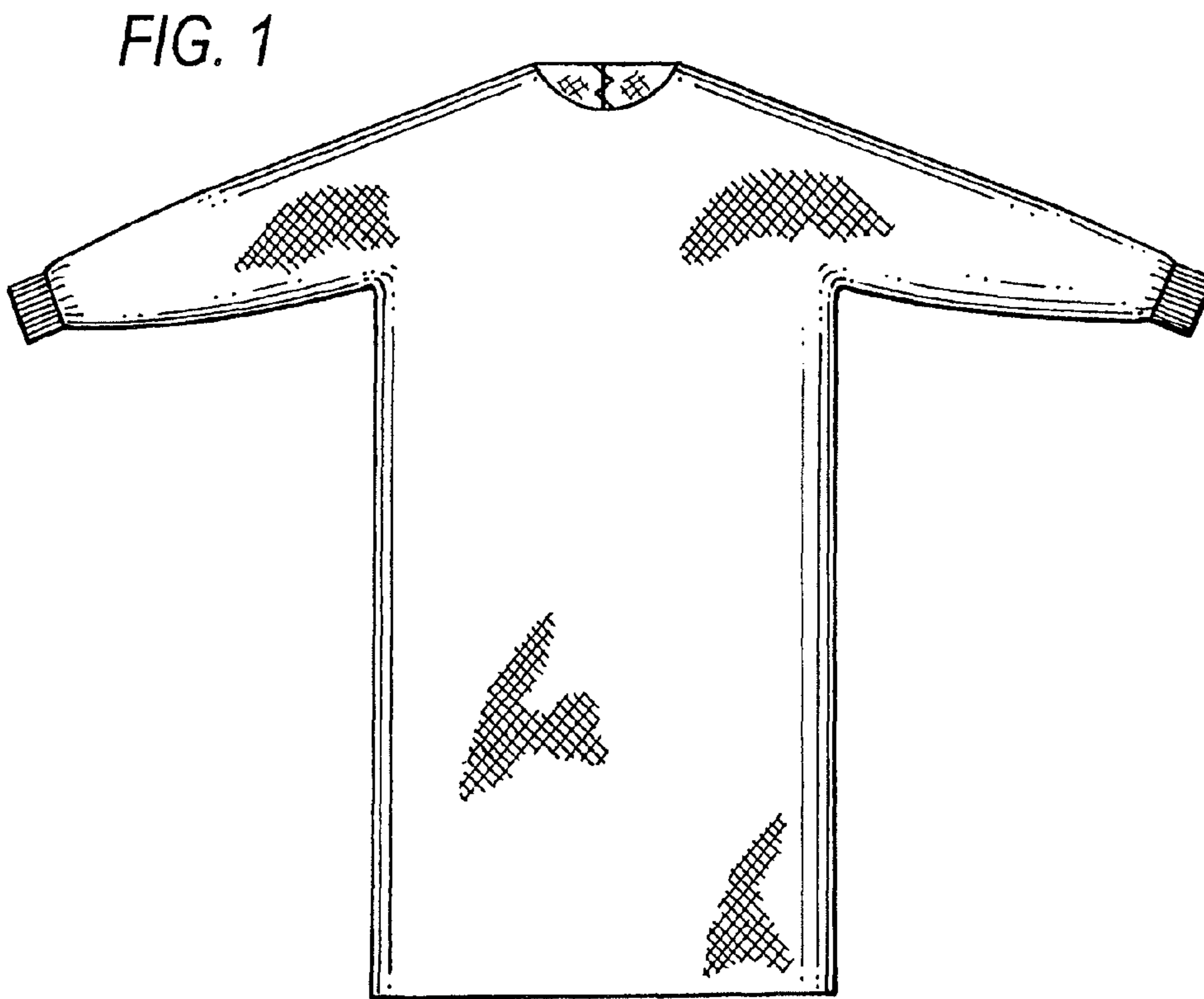

FIG. 1



FIG. 3

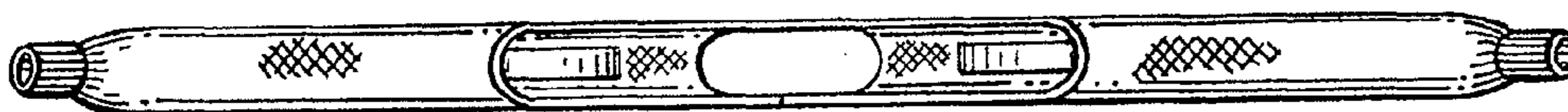

FIG. 4

FIG. 5

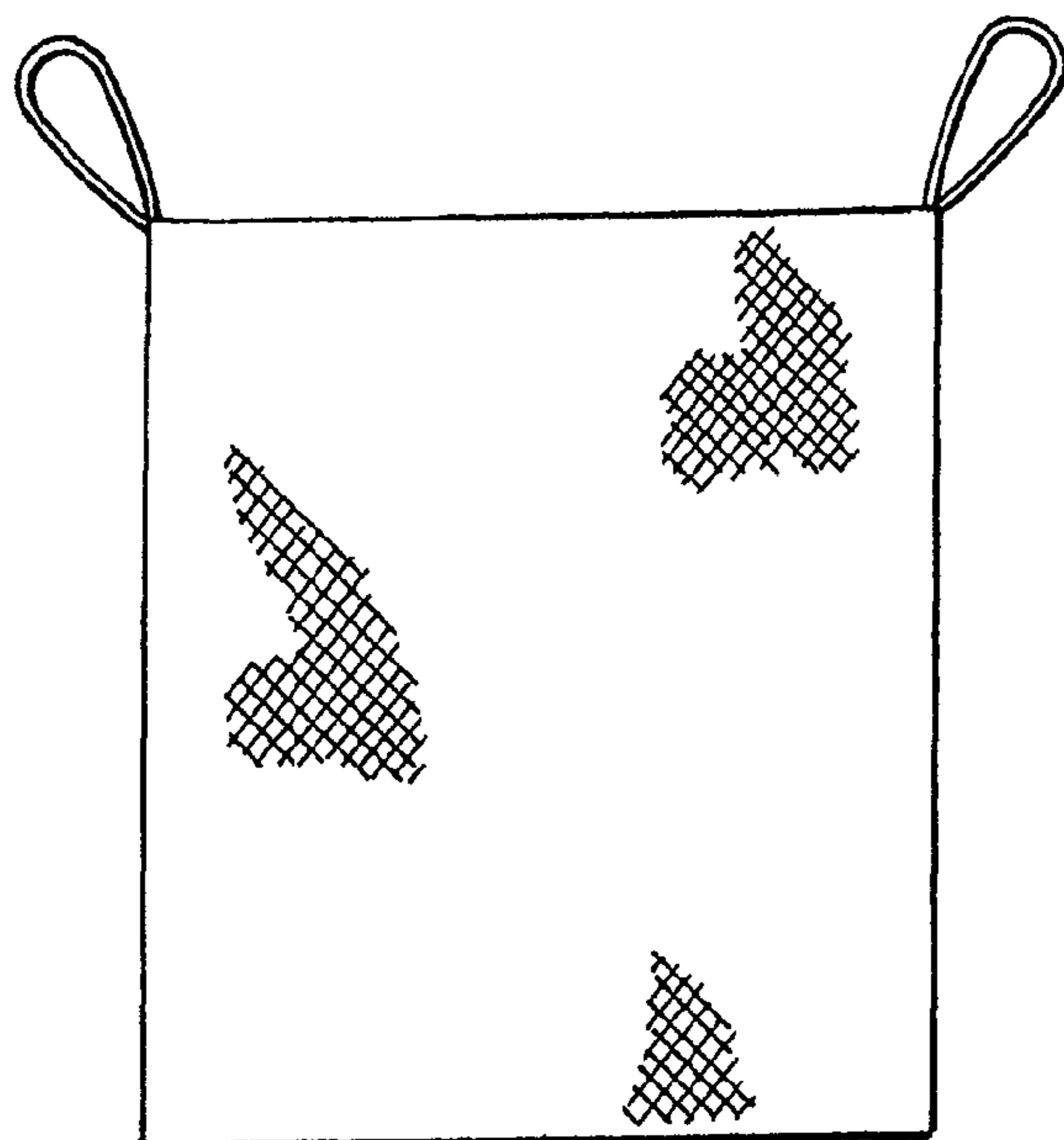
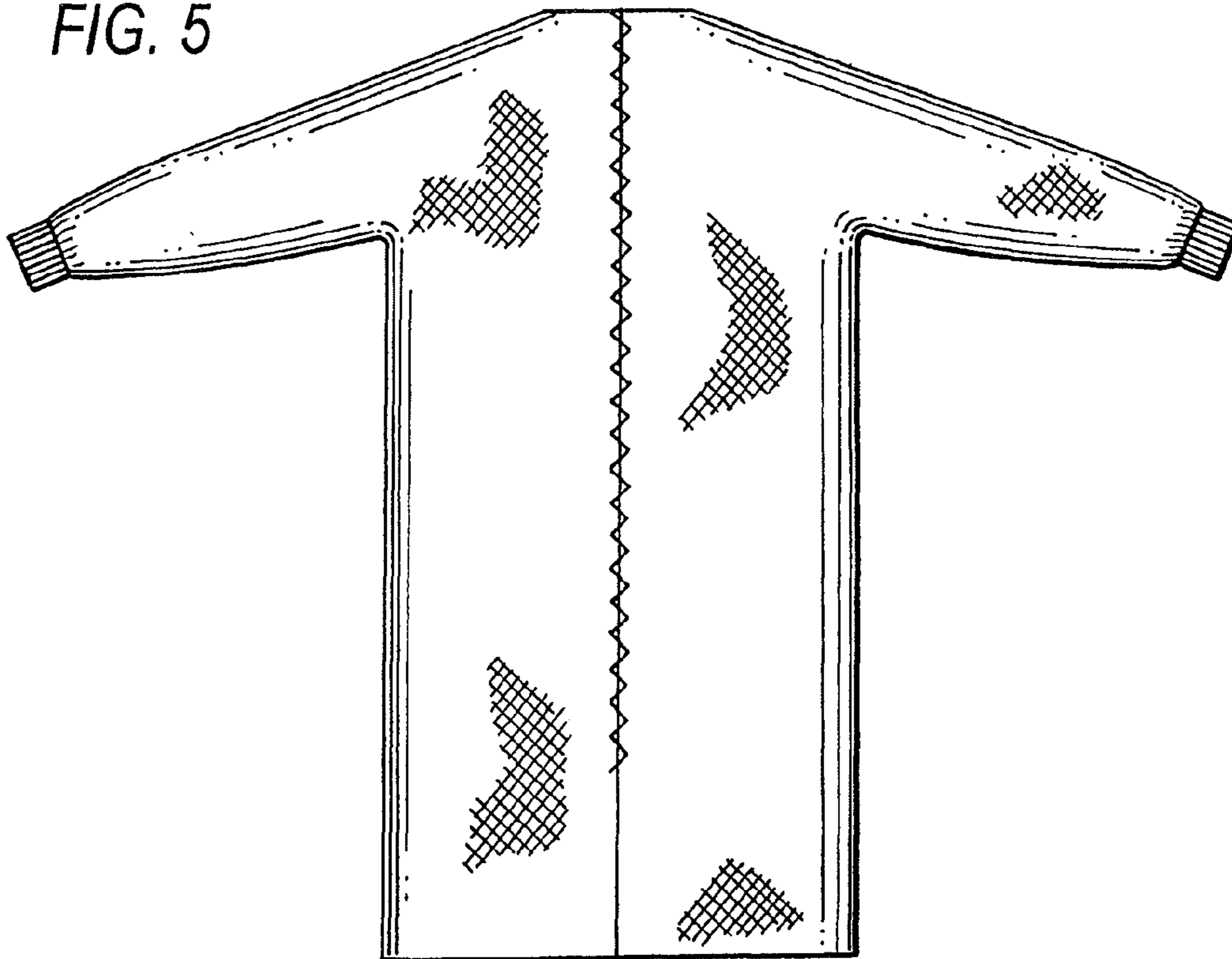

FIG. 6