



US00D698526S

(12) **United States Design Patent**  
**Roberts et al.**

(10) **Patent No.:** **US D698,526 S**  
(45) **Date of Patent:** **\*\* Feb. 4, 2014**

(54) **JACKET**

(71) Applicant: **Gerbings LLC**, Stoneville, NC (US)

(72) Inventors: **Cupid Roberts**, Stoneville, NC (US);  
**Susan Kiefer**, Greensboro, NC (US)

(73) Assignee: **Gerbings, LLC**, Stoneville, NC (US)

(\*\*) Term: **14 Years**

(21) Appl. No.: **29/458,671**

(22) Filed: **Jun. 21, 2013**

(51) **LOC (10) Cl.** ..... **02-02**

(52) **U.S. Cl.**  
USPC ..... **D2/839**

(58) **Field of Classification Search**  
USPC ..... D2/719, 749, 750, 755, 828-831, 833,  
D2/839, 840, 847, 849, 858; 2/84, 87, 90,  
2/93, 96, 97, 102, 106, 108, 115, 116,  
2/125

See application file for complete search history.

(56) **References Cited**

**U.S. PATENT DOCUMENTS**

D94,917 S *	3/1935	Marble	.....	D2/849
D113,204 S *	1/1939	Zucker	.....	D2/833
D139,535 S *	11/1944	Bauer	.....	D2/831
2,464,380 A *	3/1949	Daiber	.....	2/458
D194,967 S *	4/1963	Bauer	.....	D2/839
4,006,495 A *	2/1977	Jones	.....	2/93
D293,845 S *	1/1988	Leinoff	.....	D2/831
D294,305 S *	2/1988	Meek	.....	D2/828
D294,881 S *	3/1988	Swanson	.....	D2/834

D306,511 S *	3/1990	Jones	.....	D2/839
D675,400 S *	2/2013	Mertes	.....	D2/839
2007/0294800 A1 *	12/2007	Huang	.....	2/97

**FOREIGN PATENT DOCUMENTS**

JP 10273803 A \* 10/1998 ..... A41D 13/00

**OTHER PUBLICATIONS**

Altrec. <http://www.altrec.com/craghoppers/mens-hiro-insulate-softshell-jacket/>. Jan. 2013. "Craghoppers Hiro Insulate Softshell Jacket".\*

\* cited by examiner

*Primary Examiner* — Rashida Johnson

(74) *Attorney, Agent, or Firm* — Kutak Rock LLP

(57) **CLAIM**

The ornamental design for a jacket, as shown and described.

**DESCRIPTION**

FIG. 1 is a perspective view of a front and a right side of a jacket design;

FIG. 2 is a front elevational view the jacket from FIG. 1;

FIG. 3 is a rear elevational view of the jacket from FIGS. 1-2;

FIG. 4 is a left side elevational view of the jacket from FIGS. 1-3;

FIG. 5 is a right side elevational view of the jacket from FIGS. 1-4;

FIG. 6 is a top plan view of the jacket from FIGS. 1-5; and,

FIG. 7 is a bottom plan view of the jacket from FIGS. 1-6.

The broken lines are for the purposes of illustrating environment only. None of the broken lines form part of the claimed design.

**1 Claim, 5 Drawing Sheets**

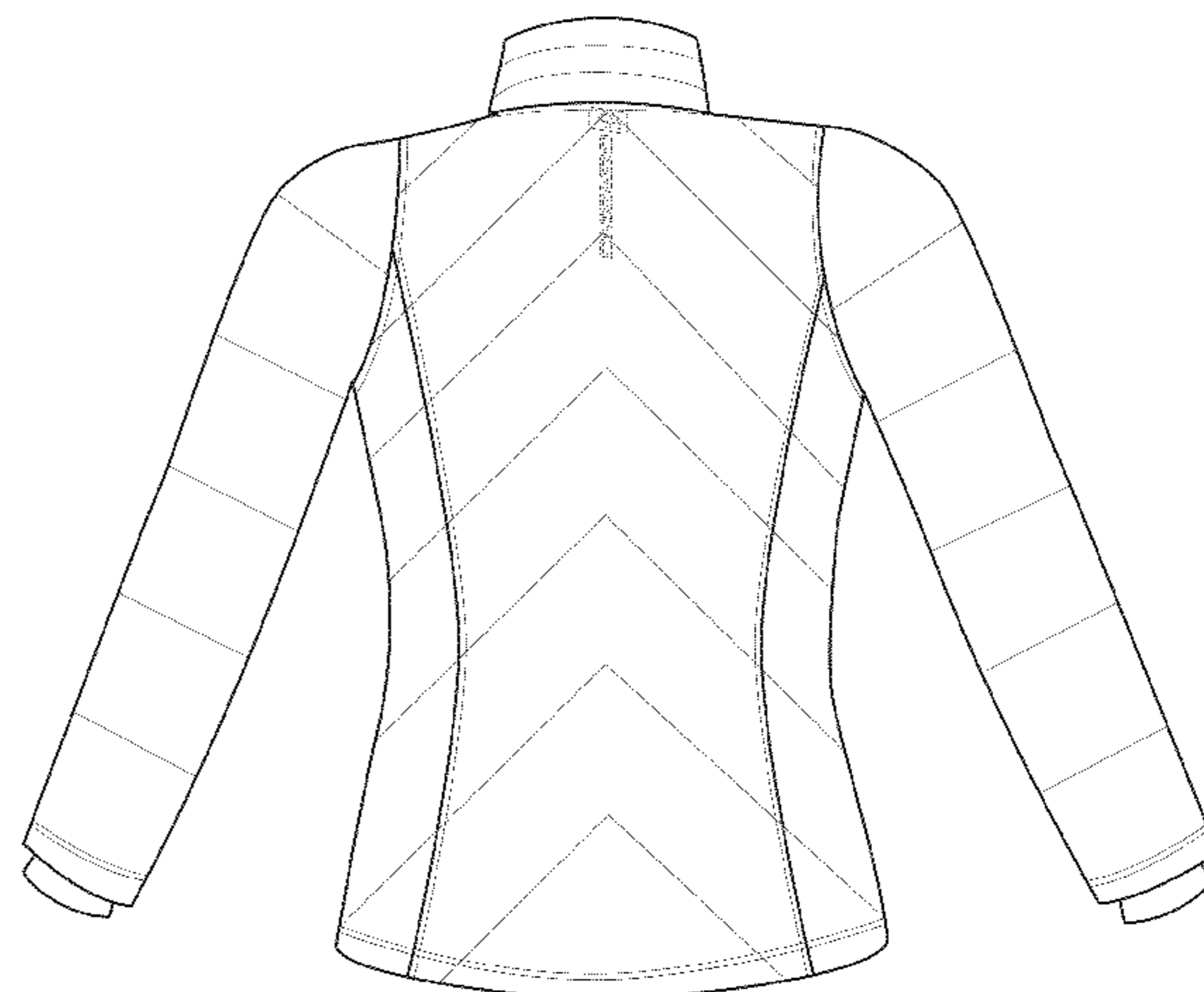
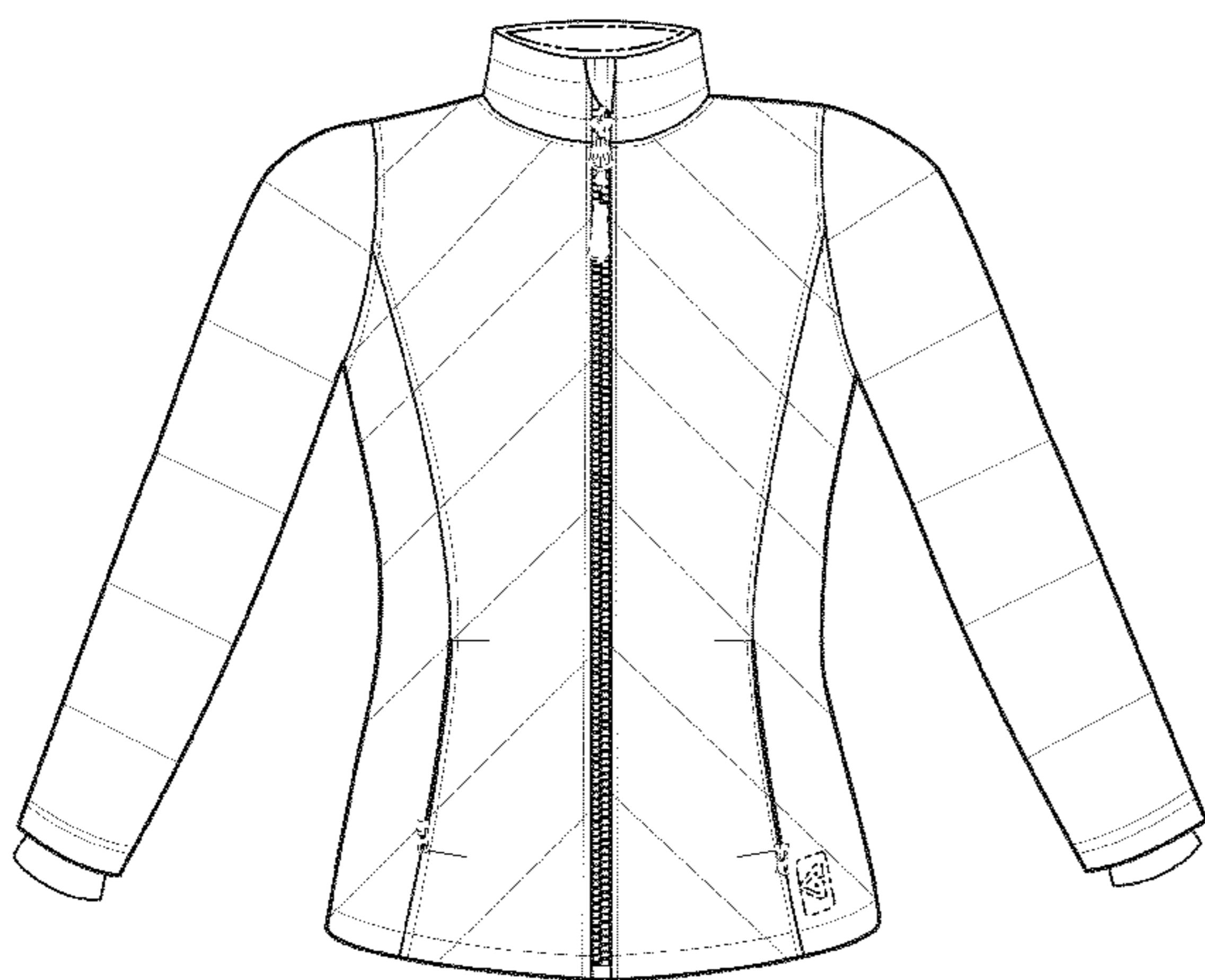



*Figure 1*



*Figure 2*



*Figure 3*

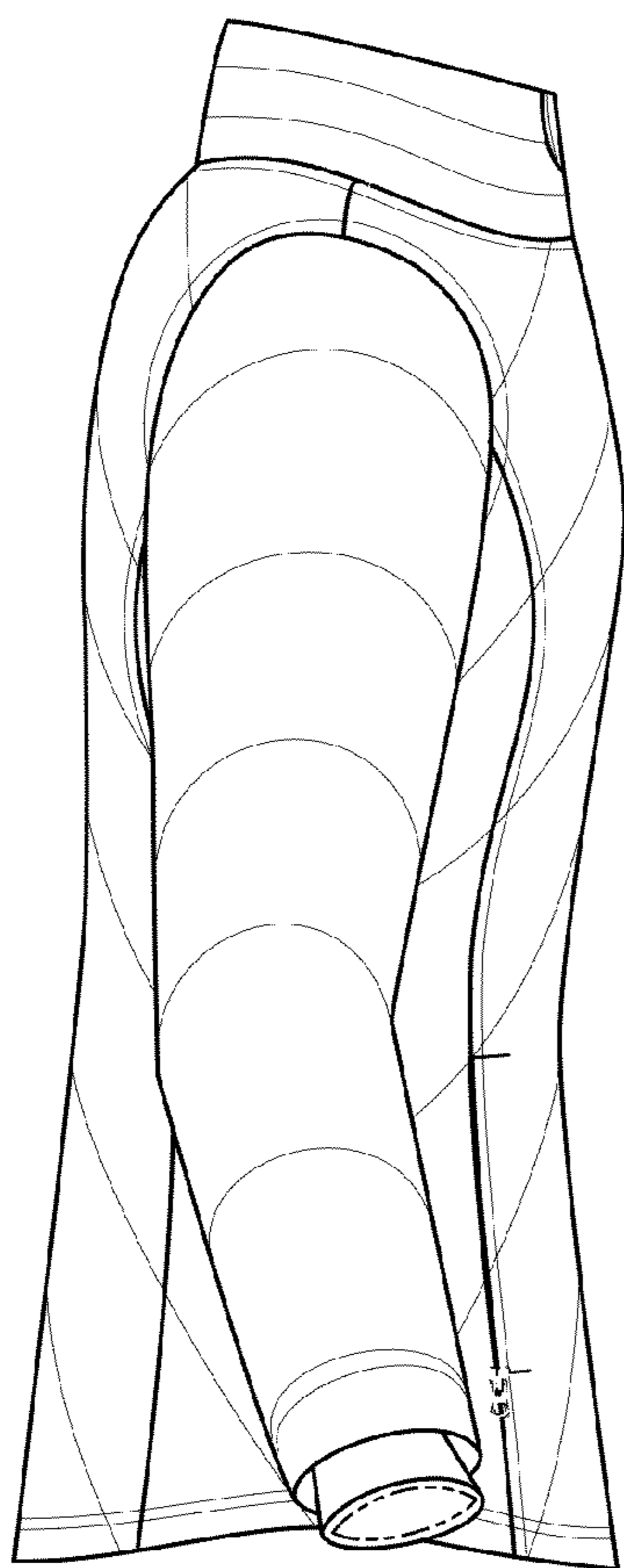

*Figure 4*

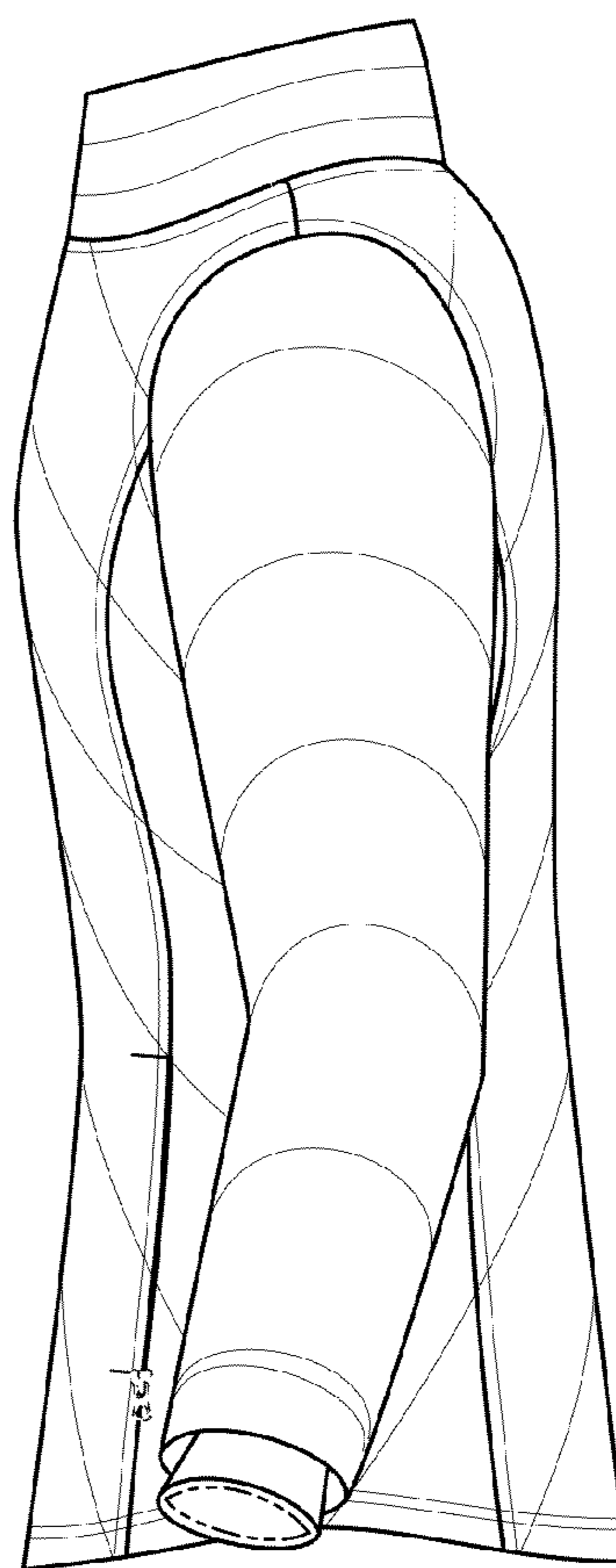

*Figure 5*

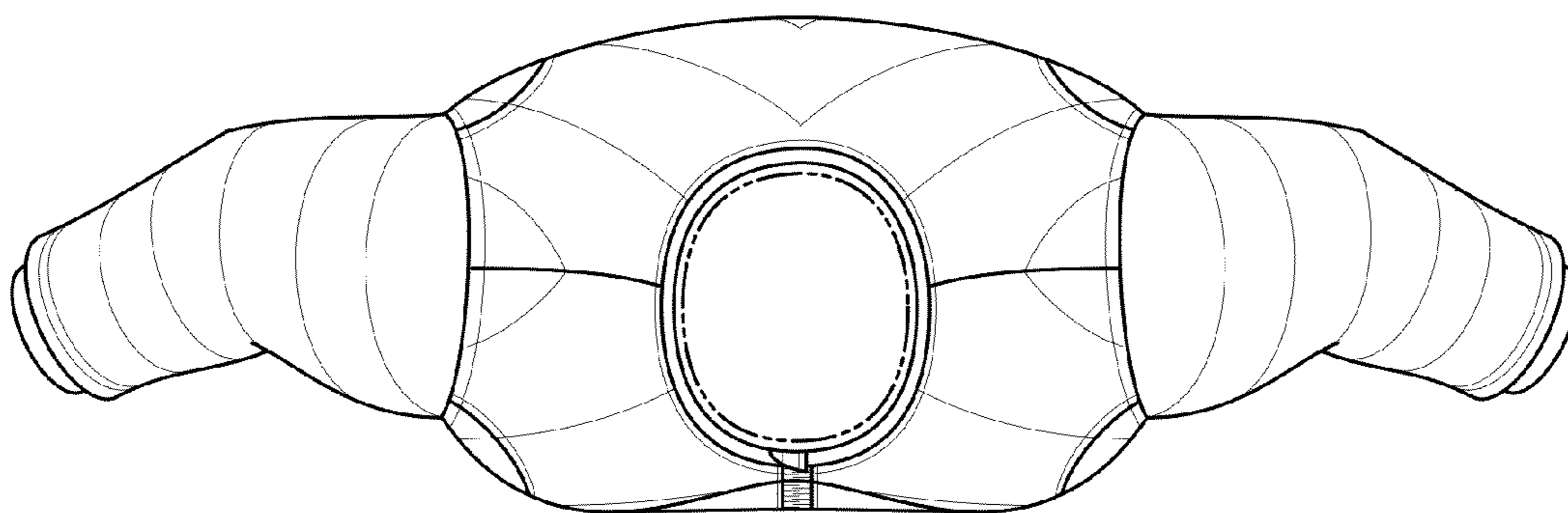

*Figure 6*

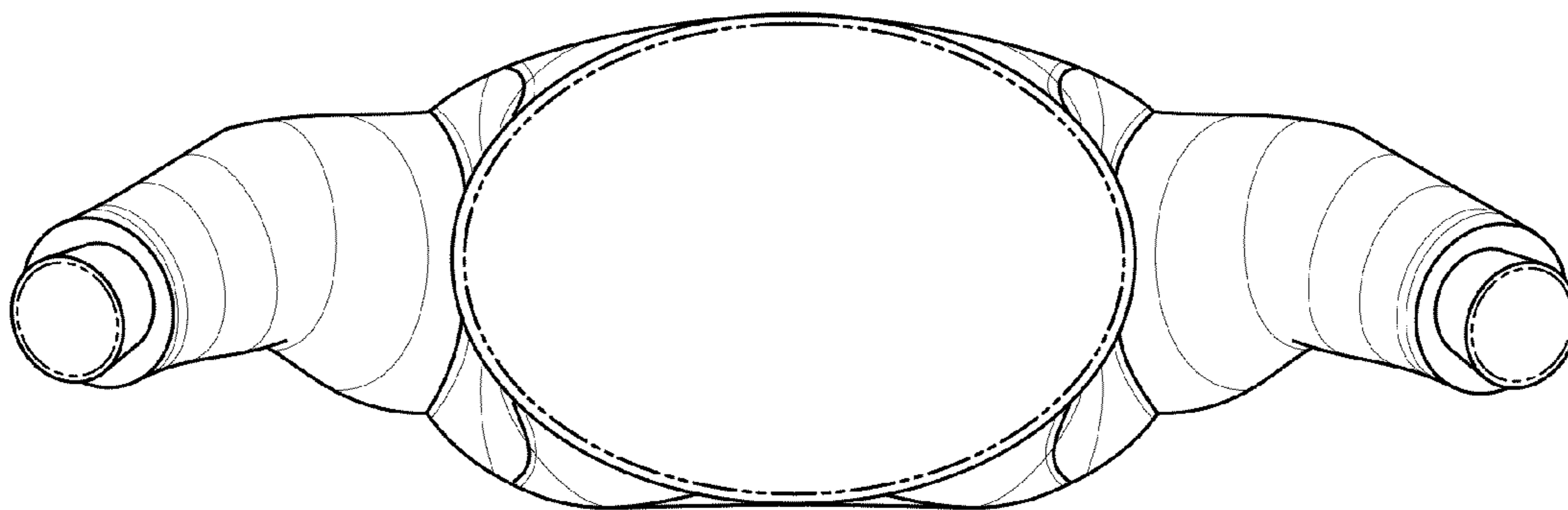

*Figure 7*