



US00D698525S

(12) **United States Design Patent**
Roberts et al.

(10) **Patent No.:** **US D698,525 S**
(45) **Date of Patent:** **** Feb. 4, 2014**

(54) **JACKET**

(71) Applicant: **Gerbings LLC**, Stoneville, NC (US)

(72) Inventors: **Cupid Roberts**, Stoneville, NC (US);
Susan Kiefer, Greensboro, NC (US)

(73) Assignee: **Gerbings, LLC**, Stoneville, NC (US)

(**) Term: **14 Years**

(21) Appl. No.: **29/458,661**

(22) Filed: **Jun. 21, 2013**

(51) **LOC (10) Cl.** **02-02**

(52) **U.S. Cl.**
USPC **D2/839**

(58) **Field of Classification Search**
USPC D2/719, 749, 750, 755, 828-831, 833,
D2/839, 840, 847, 849, 858; 2/84, 87, 90,
2/93, 96, 97, 102, 106, 108, 115, 116,
2/125

See application file for complete search history.

(56) **References Cited**

U.S. PATENT DOCUMENTS

D271,154 S *	11/1983	Dowling	D2/847
D306,511 S *	3/1990	Jones	D2/839
D622,937 S *	9/2010	Bay	D2/830
D654,664 S *	2/2012	Evans et al.	D2/839
D662,282 S *	6/2012	Meunier-Bouchard	D2/828
8,341,766 B2 *	1/2013	Rodriguez et al.	2/97
D679,072 S *	4/2013	Abbevik et al.	D2/828
D685,158 S *	7/2013	Lambertz	D2/828
2003/0051286 A1 *	3/2003	Gregg	2/93
2004/0143884 A1 *	7/2004	Majerfeld	2/96
2004/0237168 A1 *	12/2004	Braun	2/93

OTHER PUBLICATIONS

Trek Bicycle Store. <http://trekbicyclestores.com/product/capo-sc-12-softshell-jacket-180344-1.htm>. Date Unknown: Viewed Sep. 2013. "SC-12 Softshell Jacket".*

The North Face. http://www.thenorthface.com/catalog/sc-gear/mens-apex-bionic-jacket_3.html. Date Unknown: Viewed Sep. 2013. "Men's Apex Bionic Jacket".*

Atlantis. <http://www.atlantisweathergear.com/grand-prix-jacket/>. Copyright 2013. "Grand Prix Jacket".*

* cited by examiner

Primary Examiner — Rashida Johnson

(74) *Attorney, Agent, or Firm* — Kutak Rock LLP

(57) **CLAIM**

The ornamental design for a jacket, as shown and described.

DESCRIPTION

FIG. 1 is a perspective view of a front and a right side of a jacket design;

FIG. 2 is a front elevational view the jacket from FIG. 1;

FIG. 3 is a rear elevational view of the jacket from FIGS. 1-2;

FIG. 4 is a left side elevational view of the jacket from FIGS. 1-3;

FIG. 5 is a right side elevational view of the jacket from FIGS. 1-4;

FIG. 6 is a top plan view of the jacket from FIGS. 1-5; and,
FIG. 7 is a bottom plan view of the jacket from FIGS. 1-6.

The broken lines are for the purposes of illustrating environment only. None of the broken lines form part of the claimed design.

1 Claim, 5 Drawing Sheets

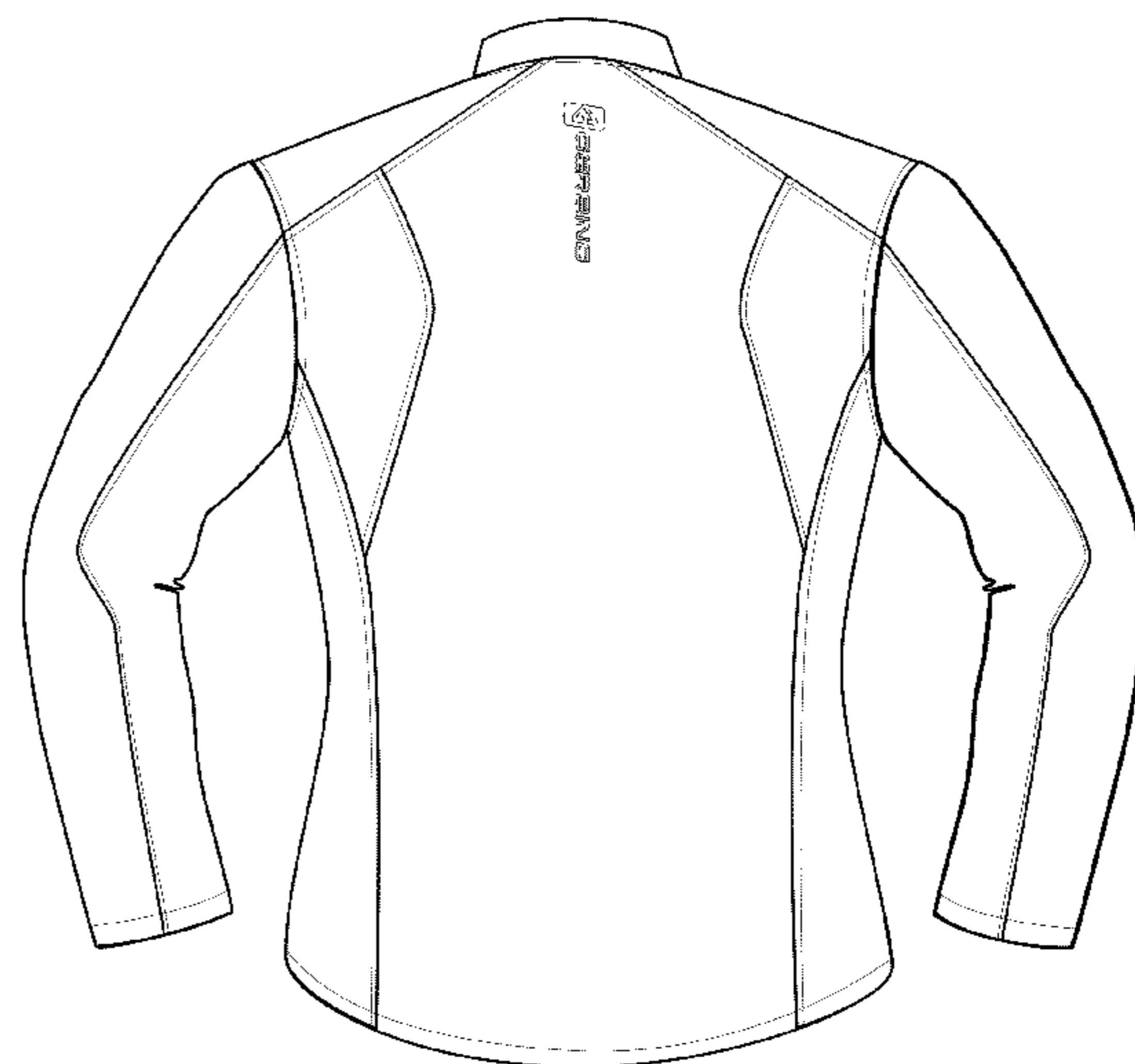



Figure 1



Figure 2

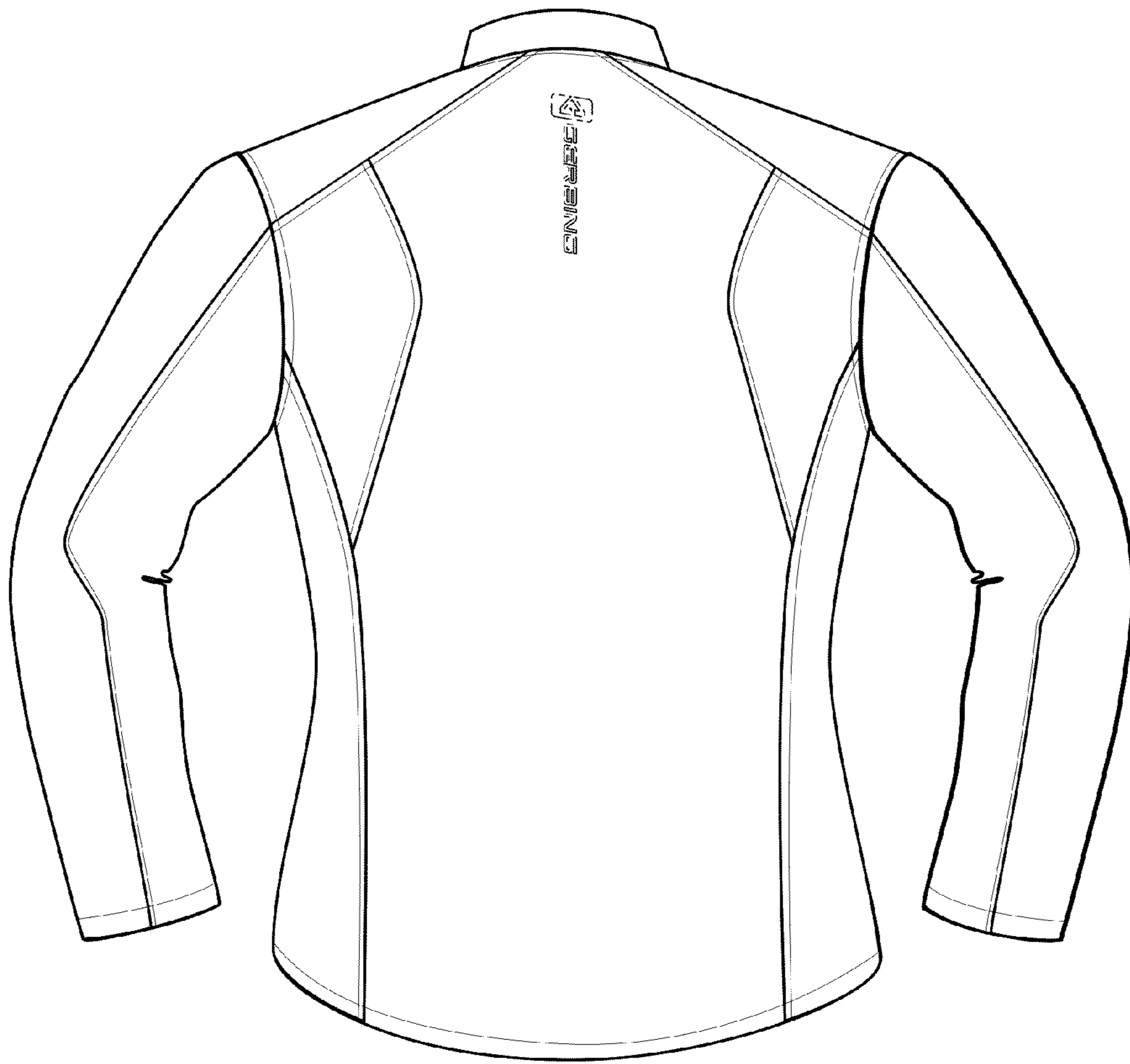

Figure 3



Figure 4



Figure 5

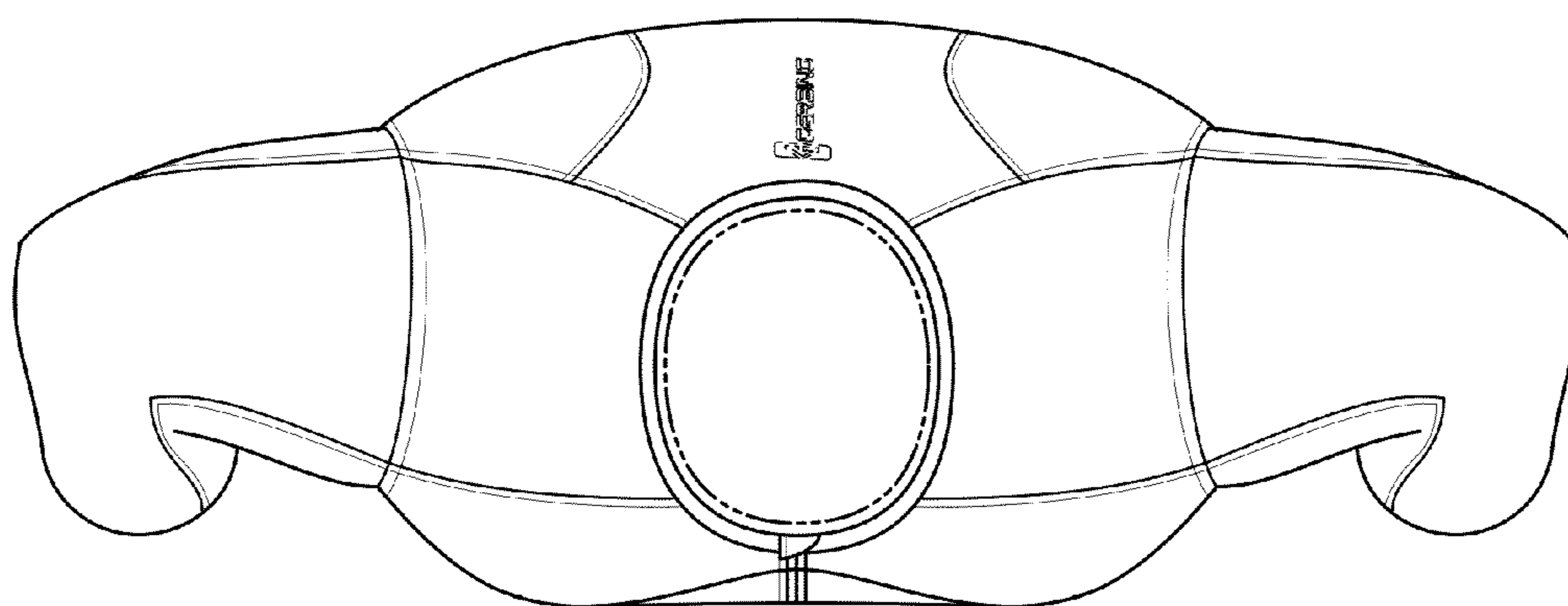

Figure 6

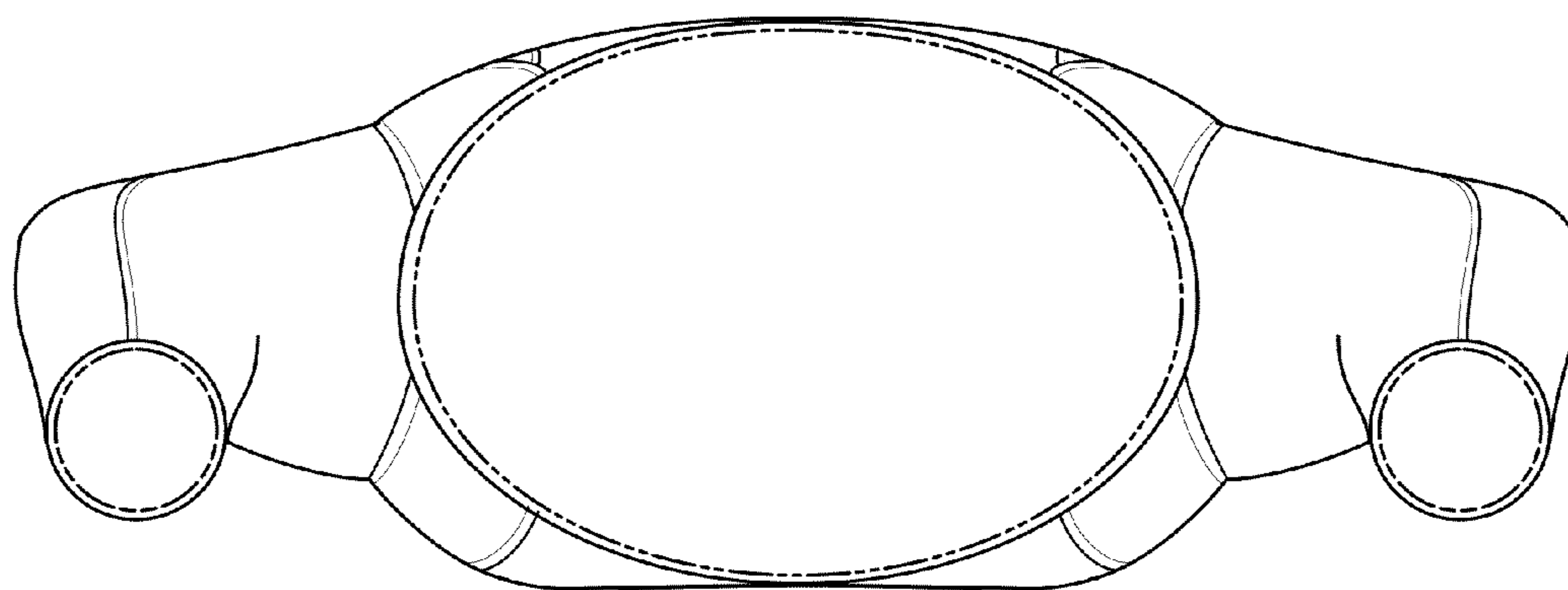

Figure 7